TELLS WHY HE STOPPED BOOSTING

A man who in 1925 gave up his membership in two booster organizations and announced that he would make no further contributions to any fund intended to attract more population to his city had this as his explanation of his heresy:

"For ten years the community in which my family and I have been living have been growing more attractive, but less and less at that time the population of the city has increased almost one-third.

"In 1915 we led a community unhampered existence. Our children went to public schools which were not overcrowded and which were within reasonable distance of home. There were open spaces in the neighborhood where they could play, and the air we breathed was free of anything more than a mixture of factory smoke and gasoline fumes.

"It was still possible on Sunday to drive out into the country and see something besides the signboard on the car six feet ahead. It was even possible to drive my car to work when I felt like it and for my wife to use it when she went shopping. She could find parking space within a block or two of where she wanted to go, and even in midafternoon could generally find someone to wait on her in the shops.

"She does her shopping now by telephone, which is rewarding all her inherited instincts. She goes downtown now only when she cannot avoid it, and when she does she rides on the street cars. I do the same. We have not had our car downtown in six months; I gave up trying to drive it to work two years ago. I leave home half an hour earlier than I used to and get there forty-five minutes later.

"That's not the whole story, but it is enough to indicate what 15 years of progress have done for us. That's why I refuse to grow enthusiastic over new schemes to add another 100,000. It seems to me that it is time to stop for a while and try to get back some of our lost freedom."

There is no logical answer to this man's complaint because there has been no compensating advantage to balance his lost conveniences. Readers from tens of thousands of cities only because he has voiced their dissatisfaction. When these readers join in, the solo voice merges into an overwhelming chorus. The result? Exit the booster.

The collapse of his "Million by 1" campaign.—[Oscar Lewis in The Magazine.

PENMANSHIP MATTERS OF EARLY P[illegible]

The handwriting of English letters has been subject to [illegible] recently, explaining the [illegible] sent by an American [illegible] is theory of handwriting. [illegible] that clever persons thought to [illegible] their muscles and therefore [illegible] ably to write illegibly. The [illegible] seemed plausible at first, until [illegible] is discovered that many of [illegible] ainiest English authors were [illegible] gibly. If the rule works [illegible] would appear to cast an [illegible] the intelligence of the [illegible] nold Bennett, for example, [illegible] t only a legible, but a [illegible] nd. So do Thomas [illegible] Wells in a slightly [illegible] idly enough, those [illegible] ars, such as Lord Oxford [illegible] rkenhead, who have [illegible] thors, nearly all write [illegible] ld could read.

A new explanation for [illegible] deficiencies of penmanship [illegible] herefore been advanced in [illegible] at is, that handwriting is [illegible] tter of early practice. [illegible] nnett was a solicitor, [illegible] rdy an architect and H. G. [illegible] aper. They necessarily formed [illegible] bits of handwriting in youth [illegible] er to hold their jobs, and [illegible] d habits have clung.

Authors cited in the American [illegible] or's theory were never [illegible] thing in the business line [illegible] thors. President Roosevelt, [illegible] ndwriting brought conscientious [illegible] tors, and Nathaniel Hawthorne, [illegible] e of whose manuscripts [illegible] published because [illegible] e head or tail of them. [illegible] ples. There are English essayists [illegible] well, such as Robert Louis Stevenson, [illegible] on, who had to recopy his [illegible] riously before they were [illegible] f Sydney Smith, who himself [illegible] ted that his handwriting [illegible] all the world as though a [illegible] nts had escaped from an [illegible] crawled all over the paper. [illegible], according to the English [illegible] were bad writers simply because [illegible] did not care to be [illegible] ever had any reason to [illegible] York Herald Tribune.

MAKE COSMETICS SAFE FOR WOMEN

[illegible] doctors of the country [illegible] n recognition, officially and [illegible] onally, of the increasing [illegible] aint and powder. By [illegible] their annual convention [illegible] laws to make beauty [illegible] as safe for women as [illegible] and drugs now regulated [illegible] Pure Food and Drugs Act. [illegible] doctors, officially at last [illegible] the use of lipstick, rouge [illegible] beauty aids, for many [illegible] consider cosmetics as a [illegible] uffage of poor health. The [illegible] al attack on beauty preparations [illegible] ing made to protect both [illegible] e's health and pocketbook. [illegible] ny cosmetics are actually [illegible] s. Some of them contain [illegible] sublimate or vapor other [illegible] d of poisonous mercury. Powder [illegible] blemish removers, hair dyes and [illegible] preparations are likely to [illegible] this poison. Superintendent [illegible] ers are condemned on the [illegible] d that any compound that [illegible] hair will also damage the skin. [illegible] m sulphide is the active [illegible] nt of most depilatories. More [illegible] it has been pointed out that in [illegible] cases where beauty preparations [illegible] were claimed to have [illegible] ated by famous physicians they [illegible] prescribed for diseased [illegible] lthy skin.

In addition to being fraudulent in [illegible] medical claims, most [illegible] ations are manufactured [illegible] at exorbitant profits of [illegible] nd per cent. One preparation [illegible] ised as a skin beautifier [illegible] .72 a pound. It consisted of [illegible] salts, a pound of which can be [illegible] t at any drug store for [illegible] ts.

Remedy such practices and [illegible] h plain statement of contents [illegible] h package, the physicians [illegible] national and state [illegible] ting the manufacture, sale and [illegible] beauty preparations.—[Wilson [illegible] in Current History Magazine.

CROWDED OFF STREETS

Countless generations the [illegible] en the chief means of [illegible] on throughout Mexico [illegible] eets of the cities were always [illegible] with these very deliberate [illegible] Their exceeding [illegible] r, has been the means of [illegible] them from the streets of [illegible] City. The police authorities [illegible] t city have promulgated a [illegible] on which prohibits these [illegible] n the streets except very early [illegible] morning and late at night. It [illegible] ned that their presence [illegible] the more modern forms of

THURSDAY MORNING, AUGUST 18, 1927. C

DAILY, 5 CENTS. SUNDAY, 10 CENTS.

"Sail on, sail on, and on and on."

The Los Angeles Times

In Three Parts—40 Pages

PART I—TELEGRAPH SHEET—16 PAGES

GREATER SOUTHERN CALIFORNIA

Liberty Under Law—Equal Rights—True Industrial Freedom

INDIAN AID OUTLINED

Coolidge Tells of Problem

Liability Declared to Wrong Way to Solve Red Men's Future

Adjustment to New Condition Expected to Take Long Time and Patience

[illegible] (S. D.) Aug. 17. (AP)—[illegible] Eagle, the ruler of the [illegible] elared his people of the Pine [illegible] reservation today, but in his [illegible] wn role of President of the [illegible] ates brought them the word [illegible] government is attempting [illegible] ically to solve their problems.

[illegible] thousands of Indians who [illegible] from all corners of this reservation in an unorganized [illegible] of Southwestern South Dakota [illegible] President Coolidge was their [illegible] and as he stood by looking [illegible] program of war dances and [illegible] which they displayed for him, [illegible] ere lost out the deep, solemn [illegible] of the tribal welcome.

[illegible] that he is the first President [illegible] visit especially to the Indians [illegible] of America since passage of the [illegible] which made all native-born [illegible] citizens of the United States, [illegible] assured them that the [illegible] is doing what it can to [illegible] all respected and self-[illegible] citizens."

[illegible] some of the great mass of [illegible] laws, regulations and court [illegible] which concern Indian affairs [illegible] that these, complicated by [illegible] of the Indian's own tribal [illegible] have resulted often in [illegible] much trouble and in too [illegible] disrespect to the Indians."

INDIAN PROBLEM

"[illegible] solutions," he added, [illegible] is sufficient to indicate the [illegible] committee of the nation's [illegible] mind to convey the [illegible] to the practical solution [illegible] sought by appeals to sentiment [illegible] to base talk, by ill-considered [illegible] or by hysterical campaigns [illegible] the insistence of those [illegible] the administration of [illegible] their policies and [illegible] the only right [illegible]

[illegible] assured that the Indian [illegible] been a fruitful [illegible] of recovery, for many [illegible] now at least it is [illegible] through peaceful relations [illegible] the red and white [illegible] and understanding and [illegible] reign everywhere, he [illegible]

HOT GROUPS

[illegible] problem on its face appears [illegible] to be as simply of effective [illegible] practical philanthropy as [illegible] Mr. Coolidge said. "As a matter of fact, it is a many-sided [illegible] complicated by puzzling [illegible] There are over 200 [illegible] in the United States, [illegible] its own name, tongue, history, [illegible] code of ethics and [illegible] which have the effect of law [illegible] tribes. It is a curious [illegible] that most people in this country [illegible] believe that the Indians are a [illegible] people and can be dealt [illegible] as a united race or nation. The [illegible] is the outstanding fact [illegible] made the Indian problem [illegible] one.

[illegible] to find that the Indian [illegible] mostly primitive, not so very

[illegible] on Page 8, Column 3)

THE DAY'S NEWS SUMMED UP

[illegible] Clear. Wind at 5 p.m., [illegible] 9 miles. Thermometer, [illegible] 62; lowest, 60 deg. Forecast for Los Angeles and vicinity. [illegible] complete weather data, see [illegible] of this section.

[illegible] Radio, Page 5, Part II; Boy Scouts, Clubs and Societies, Page 6, Part II; Markets and Finance, Pages 16, 11, 12, 13, 14, 15, 16, Part II; Oil News of Southern Counties, Page 11, Part II; Oil News, Page 15, Part II; Pictures, Page 12, Part II; Sports, Page 10, Part II.

DAILY SHORT STORY. [illegible] Part II.

[illegible] IN SPANISH. Page 16, Part I.

[illegible] NEWS. Page 15, Part I.

[illegible] CITY. Use of First National bank merger here ruled correct by District of Columbia Supreme court. Page 1, Part II.

[illegible] Jacobson lays defense to woman scandal. Page 13, [illegible]

[illegible] overcome discouraging obstacles to enter race. Page 2, Part I.

[illegible] plan prepare for divorce trial [illegible] in Chaplin case while settlement [illegible] Page 2, Part II.

[illegible] returning from [illegible] to halt quarrel at Annapolis over new church regalia. [illegible]

[illegible] run over and severely injured [illegible] he was pursuing. [illegible] Part II.

[illegible] are begun on harbor [illegible] injunction. Page 3, [illegible]

[illegible] promises sensations in [illegible] about growth of bull [illegible] in city. Page 2, [illegible]

[illegible] cookers on Watterson, scene [illegible] bridge bank crash, when [illegible] of embezzle is revoked. Page [illegible]

[illegible] points of interest recorded at

REMEMBER THIS

There isn't much wrong in a land where the big problem is deciding where to go.

"There's Nothing the Matter with this Wing Either!"

POSTPONE OLD GLORY'S HOP

Faulty Bearing on Landing-Gear Discovered When Huge Monoplane Gets Ready for Rome Flight

CURTIS FIELD (N. J.) Aug. 17. (AP)—The last-minute discovery of a faulty landing-gear bearing caused the postponement of the take-off of the monoplane Old Glory for Rome today and is thought to have saved her from a crash in an attempt to rise with her heavy load of fuel.

The bearing can be repaired in a few hours and the 4300-mile flight will be started tomorrow if the weather is still favorable, Lloyd Bertaud, navigator and co-pilot, announced.

As mechanics were taxiing the plane out from her hangar for a test flight preliminary to the take-off scheduled for 6 o'clock, a squeaking of the left wheel prompted an investigation which revealed a tight bearing.

PLAN EVENING TAKE-OFF

While the repairing of the wheel was expected to take only a few hours, the flight was called off definitely for today, since the flyers plan to set out in the early evening so as to have the advantage of daylight for the landing at Rome.

The faulty bearing was discovered as the plane was being prepared for a flight to make a final test of the radio. Bertaud had announced that if the radio functioned satisfactorily, the big Fokker monoplane would be brought down at Roosevelt Field and fueled for a take-off at 6 o'clock.

Only two low-pressure areas were reported over the Atlantic today, one off Newfoundland, which the plane would have had to pass through, and the other off Ireland, which Bertaud planned to avoid by flying to the south.

CONDITIONS IDEAL

Conditions were ideal for a take-off, Bertaud said, as a twenty-mile breeze was blowing right up the runway and would aid in getting into the air with the plane loaded to a weight of 12,250 pounds. He said he was not so much interested in conditions over the ocean.

The route, he announced, will be an air line to Halifax, N. S., then to St. John, N. F., and from there straight across the Atlantic to Bordeaux, France, and on to Rome. Although starting at the same point, this course tends considerably to the south of the great circle course, which crosses Ireland.

LE BOURGET ACTIVITY MAY MEAN HOP-OFFS

LE BOURGET FIELD (France) Aug. 18. (AP) (Thursday)—A heavy rain which was falling at Le Bourget at 1:15 o'clock this morning caused general belief here that it was most improbable that any of the French trans-Atlantic flying expeditions would start before Friday morning.

Le Bourget field was all lighted up last night and there were signs of activity which have been absent since July 1, when Commander Byrd was expected to land in his monoplane, the America.

The searchlights at Le Bourget and Mount Valerien were flashing for the first time in several weeks although neither the Farman plane of Le Givenor, nor the Breguet of Dieudonne Costes, whose preparations are being closely followed in aviation circles, had appeared on the field.

Crowds had begun to gather around the field by 9 o'clock.

Maurice Drouhin waited at Le Bourget all day yesterday for Charles A. Levine, in the hope of making a test flight in the Columbia, with a new propeller installed, but the owner of the plane failed to appear.

JUNKERS FIRM WILL GO SLOW ON NEW ATTEMPT

DESSAU (Germany) Aug. 17. (AP)—The Junkers firm, undaunted by the first failure, does not intend to aban-

(Continued on Page 3, Column 4)

PRIZE RACE GIVES DOLE GREAT JOY

Donor Hopes Other Flyers Will Arrive Safely and Thanks All Who Helped

WHEELER FIELD (Honolulu) Aug. 17. (AP)—Great satisfaction with the results of the prize transoceanic flight to Honolulu, together with the hope that other aviators in the race will arrive safely, was expressed by James Dole, Honolulu pineapple dealer, donor of the $35,000 prizes, after the safe arrival of Arthur Goebel and Martin Jensen today.

"I want to express my great satisfaction with everything connected with the flight," said Dole. "My only hope is that the other aviators will arrive soon. The flight was carried out in this way by the wonderful cooperation of everyone concerned.

"I want to express my personal appreciation, first, to the flyers who took the risks and did the flying and to the backers who made possible their participation; second, to the Navy for its splendid co-operation and assistance; third, to the Army whose arrangements at Wheeler Field were wonderfully complete and thorough and showed results of perfect organization and co-ordination; fourth, to the various members of the contest committee, without whose indefatigable work and wonderful foresight the flight would have been impossible; fifth, to the members of the mainland committees who have done a tremendous amount of work and who evidently handled their end of it in a manner beyond criticism; sixth, to the National Aeronautical Association, whose local chapter took charge of the entire affair and who mobilized with great success the various organizations and committees pulling together to make success possible; seventh, to the press, news reels and news services who have helped let people know what was going on and, lastly, the public which has shown a great interest throughout the race."

Aerial Labels on Cities Urged

WASHINGTON, Aug. 17. (AP)—Secretary Hoover has asked all States to assist in labeling every city in the country as guides to aviators.

"It has been brought to my attention that painting of the city's name on the highest buildings of the respective towns in your State would be a distinct advantage and of great assistance to both military and commercial air pilots," the Secretary said in a letter to each of the governors. He suggested that chambers of commerce and business organizations unite in the campaign.

Is It "For Rent?"

You might never know of certain attractive places for rent in Los Angeles unless you sought the aid of Times Rental Ads. This great rental service gives every day a long list of the most desirable vacancies throughout the city. All rentals are grouped by city districts and subdivided into apartments, flats, houses, etc.—they tell you all you want to know.

MINNESOTAN HEADS IZAAK WALTON LEAGUE

CHICAGO, Aug. 17. (AP)—Fred H. Doellner, Winona, Minn., has been chosen as general manager of the Izaak Walton League of America, Chicago officials of the league announced today.

Burbank, Glendale and Monrovia; precipitation slight. Page 1, Part II.

Charges against former El Retiro head made public. Page 2, Part II.

PACIFIC SLOPE. The Miss Doran and Golden Eagle are missing in race to Honolulu. Page 1, Part I.

Woolaroc, piloted by Goebel, wins Dole Hawaii air race. Aloha, driven by Jensen, second. Page 1, Part I.

Capt. Erwin will continue in $25,000 flight to Tokio. Page 3, Part I.

GENERAL EASTERN. Coolidge speaks to Indians of their problems. Page 1, Part I.

Old Glory flight to Rome halted temporarily by mishap to landing gear. Page 1, Part I.

Gary's body arrives home at Wheaton, Ill.; simple funeral today. Page 7, Part I.

Kansas battles record flood; Salina, Wichita, Hutchinson, Great Bend inundated. Page 4, Part I.

Sacco-Vanzetti counsel prepare to exhaust law's delays; plan appeal to highest tribunal. Page 5, Part I.

Anti-Saloon League decides against demanding dry planks in party platforms. Page 5, Part I.

Associates in Chicago pay tributes to memory of J. Ogden Armour. Page 7, Part I.

Coolidge hopes to bring tax cuts to billion before leaving office but rising budget estimates jeopardize plans. Page 8, Part I.

Chicago gangsters lose courage when faced by mental tests. Page 8, Part I.

Last report of Gov.-Gen. Wood declares Philippines "contented and prosperous." Page 9, Part I.

FOREIGN. British cut Chinese railway when Chinese refuse to return wings of British army plane. Page 4, Part I.

France and Germany sign treaty of mutual trade benefit. Page 4, Part I.

World conference of churches reaches agreement on function of ministry. Page 7, Part I.

VICTOR SAYS IT'S SIMPLE

Goebel Tells His Story of Race

'Climbed into Ship, Gave Her the Gun, and Here We Are' is His Description

Shave and Dip in Ocean First Desire of Woolaroc Pilot After Reaching Goal

HONOLULU, Aug. 17. (AP)—When Art Goebel, the Hollywood stunt flyer, was escorted from Wheeler Field, where he landed today, to win the first prize of $25,000 offered by James Dole for a nonstop flight from the mainland to the Hawaiian Islands, he was told at the Royal Hawaiian Hotel that he could have anything he wanted.

"Just give me a shave, then bring on a bathing suit. After that we will go places."

Goebel was given a shave and a haircut also, but he insisted he was not hungry. Lieut. W. V. Davis, Jr., was satisfied with a shave also.

"By George," said Goebel, "here's my smelling salts. I put them in my pocket and never took them out. I did not feel I needed them."

"I'm here to tell you I'm not going to do anything according to form for the next four or five days," said Lieut. Davis. "I'm going to do just as I please.

HE'S NO BENEDICT

"By the way, where do you newspaper fellows get that stuff that I'm married? I guess that mistake was made when I sent a message addressed to my mother, Mrs. W. V. Davis. You see, I have a junior tacked on my name."

The roar of the motors on the trip left Goebel's hearing temporarily impaired.

"Pardon me, if I misunderstand you. My ears are still ringing from the hum of the motors."

"As long as he can't hear, let's talk about him," said Lieut. Davis.

Then the telephone rang and some one asked Davis if he objected to answering it.

"I should say not," said Davis. "We are not a bit tired."

The barber had started working on Goebel by that time and he was unable to receive telephone calls.

"Can you imagine that! Art is actually being shaved," said Davis. "Trump that if you can."

TIRED OF COMPASSES

"Compasses!" said Davis. "I have seen enough of those things to last me for years. I don't hope to have to look at one for a long time to come.

"It hardly seems possible that we have been in that plane for twenty-six hours, but really Art, I never did know how you figured we could get there in twenty-four hours in that plane. We certainly were surprised when we found that we had finished first. I didn't figure we had won until an army plane circled alongside and the pilot help up one finger."

Meanwhile Davis started eating but he was unable to induce Goebel to do likewise.

"I believe that's the first alligator pear I have eaten since I was here two years ago," said Davis.

Meanwhile Goebel appeared in a bathing suit and announced that he was ready for a dip. Both Goebel and Davis started plans for a party tonight, inviting newspaper men to go swimming with them.

ALL WENT SMOOTHLY

As the interview ended, Davis threatened to discard his knife and fork and eat his chicken in a manner which he could enjoy.

When informed that Martin Jensen, Honolulu's favorite in the race, had landed, Lieut. Davis said:

"That's wonderful, I am certainly glad he made it. All that we hope is that the others come through safely."

Lieut. Davis said that everything on the plane went well, excepting a little radio trouble which he was able to repair.

"Once during the night," he continued, "I thought we were having motor trouble. I crawled up to the tail of the plane to oil some working parts. While I was extracting one of the brushes, it dropped and landed under the floor boards. It started to vibrate and sounded like the pistons were blowing.

"I dragged out the water bottle and the emergency rations and began looking for a soft place to land. Then the brush blew out in my face and I realized that my fears were unfounded."

AS TO PRIZE MONEY

When asked what he plans to do with the $25,000 Dole prize money, Goebel said:

"By George, I don't exactly know, but one thing looks good to me; that is to purchase a good house and lot right here in Honolulu."

The Hollywood stunt flyer was attired in a bath robe as he munched at a chicken dinner, between sentences.

"You know that I don't get all the prize money," he continued. "I must divide with my backers, but if I buy that house I will still have enough left to buy another plane. I don't own my Travelair plane entirely. My backer, Frank Phillips, and some Hollywood friends own shares."

GOSPEL OF AVIATION

"I want to buy out all my backers and in addition get another ship. I am an aviation preacher and I am going to broadcast the possibilities of the air to everyone I meet. It is the greatest thing of the age. We can't begin to realize how great it is going to become. The first thing you know we will be stepping into planes and flying around the world.

"I have been planning this flight a long time and I knew it could be done and I just went out and did it. That's a habit I have gotten myself into. If I want to accomplish some particular mission I just start and finish it. This flight today proves it can be done. I walked into my ship

Continued on Page 3, Column 5)

SHIPS RUSH TO SEARCH FOR LOST DOLE FLYERS

Navy Craft Join Gigantic Hunt; Miss Doran and Golden Eagle Somewhere in Ocean Wastes

Full Page of Pictures on Page 12, Part II.

HONOLULU, Aug. 17. (AP)—At 4:25 p.m. (6:55 Coast time) Admiral McDonald announced that the submarine tender Holland and two naval planes had searched thoroughly all waters around Koko Head, but had found no evidence that a plane had crashed in that region, as was reported earlier.

BY FLOYD J. HEALEY
"Times" Staff Correspondent

SAN FRANCISCO, Aug. 17. (Exclusive)—With the fate of two missing Dole planes enfolded in the silence of the Pacific, an ocean-wide radio appeal went forth to steamers late today, exhorting the utmost vigilance in the hope that the secret of their disappearance may be disclosed.

Five destroyers, in addition to the aircraft tender Aroostook and the aircraft carrier Langley, also were ordered by naval officers to take up the search. Miss Doran and the Golden Eagle are the missing air birds. Long overdue at Wheeler Field, Honolulu, anxiety for them was mingled tonight with praise for the success of the Woolaroc and Aloha.

In the Miss Doran, which is a Buhl biplane, are Miss Mildred Doran, 22-year-old Michigan school teacher; John "Augie" Pedlar, pilot, of Flint, Mich.; and Lieut. Vilas R. Knope of San Diego, navigator. Miss Doran is the daughter of an official of the Lincoln Petroleum Products Company of Flint, which backed the plane in the $35,000 prize race. It was Miss Doran who was responsible for the biplane's entry. Her desire to fly prompted William F. Malloska, president of the company, to supply the plane and finance its trip.

In the Golden Eagle are John "Jack" Frost of Los Angeles, pilot, and Gordon Scott of 819 Ninth street, Santa Monica, navigator. The plane is the property of George Hearst, newspaper publisher of this city, and was in the race as the entry of a San Francisco newspaper.

SEA HOLDS SILENCE

Neither has been definitely sighted since they passed through the Golden Gate yesterday afternoon. The Miss Doran unofficially was reported passing over the Farallone Islands, twenty miles west, at 2:43 p.m. yesterday. It had taken off from Bay Farm Airport, Oakland, at 2:03 p.m., after once going back because of a leaking gasoline feed.

The Golden Eagle soared through the Golden Gate a few minutes prior to 1 a.m., at a height estimated at more than 1000 feet, and apparently seeking to rise above a fog bank sweeping in from the sea. Nothing has been heard of it since that time.

The owner of the plane, frankly worried early tonight, expressed the opinion that the Golden Eagle must have gone far off its course, or already is down, some place on the ocean.

The Miss Doran carries no radio. The Golden Eagle is equipped with a receiving set only.

APPEAL SENT OUT

The Federal Telegraph Company, in its appeal to steamers, said:

"All ships:

"The monoplane Golden Eagle and biplane Miss Doran probably out of fuel and landed in ocean. Approximate location unknown. All vessels between the Pacific Coast of the United States and the Hawaiian Islands, especially those north or south of regular lanes, are requested to keep sharp lookout for floating planes and if sighted, radio promptly full details, addressed Fedteleo, San Francisco, including exact location found and condition of occupants."

While the eyes of the sea thus were being prompted to extraordinary carefulness, officials of the cities of Oakland and San Francisco hastened to congratulate the winners. Cables were dispatched by Mayor Davie of Oakland and Mayor Rolph of San Francisco to Arthur C. Goebel and Lieut. William V. Davis, Jr., of the winner, Woolaroc, and to Martin Jensen and

(Continued on Page 3, Column 3)

ERWIN WILL JOIN HUNT

Flyer Plans Hop to Hawaii Today

Pilot Forced Back After His Start in Dole Race Will Seek Missing Planes

Torn Fuselage Repaired and New Radio Installed for Second Attempt

SAN FRANCISCO, Aug. 17. (Exclusive)—With its objective the finding of the two Dole-race planes missing over the Pacific, the plane, Dallas Spirit, with Capt. William Erwin as pilot and A. H. Eichwaldt, navigator, will fly out on the route to Honolulu probably before 2 p.m. tomorrow, Capt. Erwin said tonight.

But for the fact that the radio set, purchased today from the monoplane Oklahoma, has not been installed the start would be made sooner, Erwin declared. The work of installing the radio set will begin immediately and should be finished by 2 o'clock tomorrow afternoon, Erwin said.

The plane, having been loaded with from 450 to 500 gallons of gasoline, will take off immediately, he said.

"We must have the radio in order to tell folks if we locate those two planes which are down. That will be our immediate task and hope, to find them. Our plane has a large cruising radius of thirty to thirty-five hours. We will follow a zig-zag course, hoping thus to pick up the planes if they strayed from the route."

EASTERWOOD SAYS ERWIN STILL IN MONEY

DALLAS, Aug. 17. (AP)—Despite his two starts from Dallas, a forced landing at Beaumont, Cal., and failure to start in the Dole flight, Capt. William P. Erwin of Dallas, American ace, still has a chance to win a purse of $25,000 if he continues on to Hongkong, China, Col. William E. Easterwood of Dallas, said tonight.

Col. Easterwood sent a telegram to Erwin today in which he made the additional offer of $25,000 which he called a "side show, all my own." The Dallas capitalist explained that the

(Continued on Page 3, Column 6)

PLANE LIMIT THIRTY HOURS

Experts Speculate on Fate of Two Missing Craft in Race; Both Equipped With Safety Devices

SAN FRANCISCO, Aug. 17. (AP)—Estimates of the cruising radius of the Golden Eagle and the Miss Doran which left Oakland yesterday bound for Honolulu, show that they would be forced down after a maximum of thirty hours in the air.

At the Oakland airport mechanics and gasoline supply men said the Golden Eagle, the cigar-shaped monoplane piloted by Jack Frost of New York with Gordon Scott of Santa Monica in the navigator's cabin, should have arrived at the Hawaiian Islands before nightfall Wednesday.

WHAT MIGHT HAPPEN

If it was not forced down in some isolated section where communication with the outside world was not immediately available alternative fates were possible. Either it passed the Hawaiian Islands by an error of navigation or it was forced down at sea off its set course. It carried 350 gallons of fuel and its greatest cruising radius would have been thirty hours, it was estimated.

The biplane in which Miss Mildred Doran took to the air carried 400 gallons of gasoline, a supply sufficient to keep it up for twenty-eight hours, experts said. This estimate made no gas excess consumption allowance, on account of the three persons riding in the plane as their combined weights only equaled that of two men in other planes.

The Golden Eagle is best equipped to meet the situation encountered by a forced landing at sea. For days before the take-off the crew held daily conferences on improving the ship to meet just such a situation.

(Continued on Page 3, Column 6)

Will Rogers Remarks:

BEVERLY HILLS, Aug. 17. [To The Editor of The Times:] California is awful lonesome this afternoon with everybody that is anybody flying to Honolulu. You can't beat those Germans for efficiency. They flew over to the edge of America and it looked kinder foggy and they couldn't see the landing field very good, so they turned around and flew back. I saw a late picture of Lindbergh. That banquet chicken is slowly getting him.

Yours,
WILL ROGERS.

AIR DERBY TO WOOLAROC

Aloha Second in Dole Flight

Hollywood Flyer Will Get $25,000 Prize for Landing First in Honolulu

Seas Spanned in Trifle More Than Twenty-six Hours; 20,000 at Finish

HONOLULU, Aug. 17. (AP) The monoplane Woolaroc, driven by Arthur C. Goebel, stunt flyer of the Hollywood motion-pictures, and navigated by W. V. Davis, lieutenant of the United States Navy, won the Dole prize of $25,000 today for the first plane to cross the 2400 miles of Pacific from the mainland to the Island of Oahu after August 12. The plane arrived at 12:23:33 p.m. (2:53:33 p.m. San Francisco time.)

One hour and fifty-eight minutes and twenty-seven seconds later, Martin Jensen and Paul Schluter brought their monoplane Aloha down on the same field as the second to attain the goal, and win the second prize of $10,000.

Two other planes which started at about the same time that the Woolaroc roared away from the airport at Oakland, had not been seen since about 4 p.m., Pacific time, yesterday, but during the night two planes were heard passing over the steamship Manuiani. They were not identified, and the location of the other contestant planes—the Golden Eagle and the Miss Doran—cannot be definitely stated.

20,000 IN OVATION

The Woolaroc alighted at Wheeler Field, about twenty-five miles from Honolulu, after flying twenty-six hours, seventeen minutes and thirty-three seconds through fog, moonlight and sunshine. Its arrival was the signal for a tumultuous ovation by 20,000 people packed around the landing field, thousands of whom had waited all night to see the finish of the first transoceanic flight race in history.

The first to greet the victorious Goebel was Mrs. Martin Jensen, wife of the pilot of the Aloha, Honolulu's entry by popular subscription. Mrs. Jensen dived under the whirling propeller of Goebel's plane as it came to rest and kissed him several times. Even as she did so, she inquired for news of her husband, whose fate and that of the others still out over the Pacific at the time remained uncertain.

Although thousands had left the field after the arrival of Goebel, many remained and greeted Jensen as enthusiastically as they did Goebel.

SHOW REAL JOY

Mrs. Jensen was nearly hysterical with joy. She had been taken from the reviewing stand but had not left the field when her husband arrived. She had been unnerved by continuous reports that her husband had gone down at sea, crashed into Koko Head or fallen into Nouahu Valley. She collapsed when she recognized her husband's plane and was carried to his side by two army officers when he landed.

Just as the plane came down the runway Mrs. Jensen was restored.

"We were four hours late but we are here," said Jensen. "We got lost but after four hours' wandering we soon found ourselves and lit out like a blue streak for Wheeler Field."

The arrival of the Woolaroc was made the more dramatic by erroneous reports of the Navy that Jensen's Aloah was over Koko Head at the same time that the Woolaroc was passing over Honolulu, thirteen miles nearer the goal. Disappointment over the nonarrival of Jensen, however, did not lessen the generous applause and greeting which Honolulu extended to Goebel, a tribute to the iron-hearted courage, skill and endurance.

THE MISSING PLANES

Among the planes and their crews which it was hoped late today were still winging their way toward Oahu and other islands of the Hawaiian group is the Miss Doran, graced by

(Continued on Page 2, Column 1)

FIGHTING ALMOST CERTAIN DEATH LOCKED IN THE DOUBLE-BOTTOMS OF A BATTLESHIP

He beat a tattoo with the heels of his shoe on the small metal door over head. It wasn't much of a noise, but we staked our lives on it.

Fitzhugh Green
Commander, U. S. N.

In a thrilling tale tells how he and his companion were rescued

IN THE NEXT
Sunday Times

FRENZIED THRONG GREETS DOLE AIR RACE WINNER

Mrs. Jensen Rushes to Kiss Goebel as He Lands, Then Faints When Husband Finishes Flight

(Continued from First Page)

the presence of its namesake, Miss Mildred Doran, young and attractive school teacher of Flint, Mich., as passenger; piloted by J. Auggy Pedlar, irrepressible "strawhat" aviator, and navigated by Lieut. Vilas R. Knope of the Navy.

In the Golden Eagle, considered the fleetest of the planes, were Jack Frost, pilot, and Gordon Scott, navigator.

The latest report concerning the two tardy planes was a radioed message from the steamships Manulani and City of Los Angeles which, at 11:30 last night, Honolulu time, and 2 a.m., Coast time, stated that they each heard two planes passing overhead, but were unable to communicate with them or identify them.

The City of Los Angeles at the time was 1251 miles from Los Angeles, and the Manulani 1300 miles from Honolulu. The reports from the steamships came five minutes apart, and from the fact that 180 miles separated them, it is thought probable that all four planes which took off from Oakland had been accounted for.

NEAR OTHER RECORD

The flight today was slightly longer in time than required by Lieuts. Maitland and Hegenberger, who first made the passage from Oakland to Wheeler Field, seven weeks ago. The lieutenants negotiated the long air route in twenty-five hours and fifty minutes. It was pointed out as the afternoon wore on that the absent planes might still have enough fuel to bring them either to the finishing field on Oahu Island, or to one of the other islands of the group.

The United States Navy, co-operating to make the flight less hazardous, patrolled the island waters with some thirty destroyers and other craft of its service. In addition, merchant ships of all classes established lookouts for the flyers.

The Pacific's greatest aerial rodeo brought all the color and emotion that have made these tropical islands famous. Long before the sun had peeked over Diamond Head this morning a stream of humanity had found its way to the landing field.

The crowd was noisy but good natured. All races in the territory were represented. Pretty little Japanese women in sashed kimonas; Chinese in jackets and pajama pants; Polynesians and Koreans; Filipinos and Nordic blonds made up the welcoming multitude. These elbowed each other fraternally for vantage points.

Parking space had been provided by the army officials for 8000 automobiles. By 8:30 a.m. this space was filled and the territorial highways filled with additional cars for a distance of two miles. Army estimates of the crowd grew hourly. At noon it was stated by the reception committee that more than 20,000 persons had crowded into or around the field.

FORCED TO WORK

There would have been 3500 more, but nature psevented. James D. Dole, donor of the prizes, owns a large pineapple-canning factory. He had intended to give the 3500 employees of the factory a holiday to witness the arrival, but warm clear weather the last few days caused such a large quantity of fruit to ripen that the cannery was forced to continue in operation.

The day was preceded by a hectic night. Theaters kept open to amuse those who could not go to sleep and to keep them informed of the progress of the flyers. Bulletins were announced in the theaters containing flight news.

In the early morning, with a bright moon overhead, hundreds of motorists drove to the field. The moon above, giant searchlights playing over the island and the myriad lights from the cars combined to form a brilliant fantasy.

Enlisted men with fixed bayonets served as guards at the field. The only "casualty" of the day was the injury of three soldiers who were run over by an ambulance. They were taken to a hospital, where their injuries were said not to be serious.

The reviewing stand was early filled with notables, headed by Gov. Wallace R. Farrington, and high army and navy officials. Many scout and patrol planes skirted the field at times, doing stunts and watching for the racing planes. A band played popular airs.

ON QUI VIVE

While crowds awaited at the field every agency and device that would serve the purpose was used to scour the seas and skies for the racers. Twenty-nine naval vessels were stationed at intervals between and around the islands. Twenty commercial vessels en route between the mainland and the islands were on a constant watch and stood ready to report all news of the ships by radio. The steamer City of Los Angeles reported often on the progress of the Woolaroc.

The Mutual Telephone Compnay, the navy radio, the Army Signal Corps and Radio Corporation of America and the Federal Telegraph Company also kept constant vigil. Army and navy planes were on regular patrol.

These last for a time or two caused confusion, as they were mistaken for the racers. An army plane approaching from the east once set the crowd into an outburst when it was mistaken for one of the flyers.

SURPRISED AT VICTORY

Goebel expressed surprise when he was told he had won. He threw his hands in the air and clasped them together in a handshake of welcome for all the crowd.

"Say, folks, it certainly is great to land here," Goebel said. "How many others are in ahead of me?"

"Honest, gosh! Do you mean that I am really the first one here?" Goebel asked.

Two of the four planes which finally got away from the Oakland airport started before Goebel and his navigator, "Bill" Davis, U.S.N., took off. Auggy Pedlar and Mildred Doran, the flying school-teacher, from Flint, Mich., started one hour and a half after Goebel left.

CROWD BREAKS THROUGH

While Hawaiian girls sang native melodies and hung leis about his neck, the crowd broke through the picket lines and surrounded Goebel and Davis.

The pilot of the Woolaroc was so happy to have succeeded that he was unable to stand still for photographers. He danced a couple of steps, threw his arms around some of his friends and said he could stand such a welcome every day in the year.

Davis reiterated that they experienced no difficulty on their flight, but that they did overestimate the speed of their plane, which arrived two hours later than they anticipated.

HAD NO TROUBLE

"We didn't have a bit of trouble during the entire trip," said Goebel. "Old Man Davis kept us right on the course and we never faltered."

Jim Dole was caught in the crush as he went out on the field to greet the flyers. The prize donor smiled broadly as he gripped the hands of both men. "I'm mighty happy, boys, that you arrived safely," he said.

Davis and Goebel did not appear seriously affected by the long hop, but said a good night's sleep would "certainly be appreciated." "And where is your log?" Davis was asked. The navigator smiled and said: "We didn't keep any log except in a haphazard way."

GOVERNOR IN GREETING

Clarence Cooke, Dole flight chairman, greeted the two flyers as they stepped from their plane.

"I am very much pleased to see a plane land and I think he made a perfect landing, but I will not be satisfied until the rest of the flyers are accounted for," said Mr. Cooke.

Gov. Wallace R. Farrington said:

"There is nothing I can say except that it is all very wonderful and I am going to wait for the other flyers."

Dole brought a handful of letters which the flyers carried from the mainland, up to the reviewing stand. "They've brought me a letter from L. E. Phillips of the Phillips Petroleum Company, saying he was sending the boys over to get that money," said Dole.

The waiting crowd got its first glimpse of the Woolaroc as it was flying high over the towers of the navy radio station at Pearl Harbor. When sighted, the racer was accompanied by three pursuit planes which had left the field a few minutes before to look for it.

PLANE WONDERFUL SIGHT

When the crowd saw the plane it did not know whether it was the Woolaroc or the Aloha.

The great yellow wings of the plane glistening in the sun was a wonderful sight.

As Goebel circled the field and dropped his plane to a lower altitude military guards had to threaten the crowd with bayonets to keep it from surging out on the field.

The plane landed at the extreme northwest corner of the field and taxied up to within a few feet of the reviewing stand.

Even so, hundreds broke through the lines and surrounded the aviators. A salute of eight gas bombs was given them.

PLANE OIL STREAKED

Guards quickly surrounded the plane, which was slightly streaked with oil but showed itself no worse for wear, so far as spectators could observe. Souvenir hunters were kept at a safe distance.

Although thousands of spectators made a rush for army field kitchens, other thousands remained in tired silence in the grand stands to await the arrival of the rest of the flight entrants.

Jensen appeared tired and stiff from the long siege of his flight when he arrived in the Aloha and hesitated a moment or so before arising from his seat.

Jensen's face was drawn and haggard and he attempted to raise himself from the seat once but sat down again. He stood on his feet and peered over the edge of the cockpit and waved to his wife and the crowd which cheered madly at the homecoming of Honolulu's own flyer.

Jensen then climbed out of the cockpit, over the top of the plane and jumped to the ground. His wife broke away from the army officers who had escorted her and rushed to him. Her face streamed with tears as she hugged and kissed him.

Unofficial calculations made Jensen's time in the air one hour fifty-six minutes and twenty-seven seconds longer than that of Goebel.

Rough estimates showed that Jensen had just one hour's gasoline supply remaining in his tanks.

His Mother Knew He Would Win

[Frank Howe photo.]

Mrs. Arthur C. Goebel and Duke

Among the least-surprised persons in Southern California at the success of Arthur C. Goebel in the Hawaiian air race was his mother, pictured above, with her son's pet police dog, who also seems to register pleasure. In Mrs. Goebel's hand is the cablegram from Honolulu apprising her of her son's landing. "I knew Art would make it," she said.

LOG OF HAWAIIAN RACERS

The following chronology prepared by the Associated Press gives in outline all of the definite news of the four planes that flew away from Oakland for Hawaii Tuesday until two of them landed in Wheeler field. It will be noted there were no reports of the Golden Eagle after its take-off, and none of the Miss Doran after 2:43 p.m., Tuesday. All hours given are Pacific Coast standard time.

TUESDAY

12:31 p.m.—Monoplane Golden Eagle takes off at Oakland airport.

12:34 p.m.—Monoplane Aloha takes off.

12:36 p.m.—Monoplane Woolaroc takes off.

1:05 p.m.—Aloha passes over Farallones.

2:03 p.m.—Biplane Miss Doran takes off on second attempt.

2:35 p.m.—Motorship Silver Fir 185 miles out, reports Aloha overhead, north of direct course.

2:43 p.m.—Miss Doran reported passing Farallones.

2:50 p.m.—S.S. Wilhelmina reports Aloha pulling south toward direct course.

2:55 p.m.—Destroyer Meyer reports Aloha 200 miles out, still thirty-five miles north of course.

4 p.m.—Destroyer Hazelwood reports Woolaroc 270 miles out.

4:35 p.m.—S.S. Wilhelmina reports message from Woolaroc 300 miles out.

8 p.m.—Destroyer McDonough reports Woolaroc 300 miles out.

8:50 p.m.—Destroyer Corry reports message from Woolaroc 517 miles out.

11:30 p.m.—Destroyer Corry reports message from Woolaroc 750 miles out.

WEDNESDAY

2 a.m.—S.S. Manulani reports through the Army Signal Corps, Honolulu, two planes believed the Woolaroc and Miss Doran, on northern edge of course, approximately midway.

2 a.m.—S.S. City of Los Angeles reports in messages received by the Army Signal Corps, Honolulu, two planes believed the Golden Eagle and Aloha, on the southern edge of the course, approximately midway.

4 a.m.—S.S. Manukai reports Woolaroc 1485 miles on her course.

8:59 a.m.—Steamer City of Los Angeles reported the Woolaroc 491 miles from Honolulu.

12 noon—Army Signal corps at Wheeler Field, Hawaii, reported it had intercepted a radiogram from Goebel that the Woolaroc was nearing the Island of Oahu.

12:09 p.m.—Huge crowds gathered at Wheeler Field were thrown into excitement on receipt of a report that a plane was seen nearing the island. This later proved to be one of the army planes sent out to hunt for the Dole racers.

12:20 p.m.—Naval radio station at Wallupe, Hawaii, intercepted a message from the Woolaroc, placing the plane's position at 200 miles from Honolulu.

12:30 p.m.—The steamer City of Los Angeles reported receipt of a message from the Woolaroc saying "All well."

1:30 p.m.—The Army Signal Corps at Wheeler Field reported it intercepted a radio message from the Hilo Tribune, saying that the Aloha, piloted by Martin Jensen of Honolulu, passed over Hilo at 1:20 p.m., San Francisco time. This was never confirmed.

1:35 p.m.—Four radio-equipped navy planes were dispatched to hunt for the Dole planes and escort the Woolaroc to the Island of Oahu if located. The squadron headed for the Island of Maui.

2:30 p.m.—The Army Signal Corps at Honolulu reported the Woolaroc passing over the island city.

2:53:30 p.m.—After circling the field the Woolaroc landed at Wheeler Field. Flying time was announced as 26h. 17m. 50s.

4:50 p.m.—Aloha landed at Wheeler Field. Flying time, 28h. 16m.

GOEBEL FOUGHT TERRIFIC ODDS TO GET INTO RACE

Overcame Discouraging Obstacles in Obtaining Funds, Plane and Navigator for Flight

When Art Goebel roared in out of the Sunset Trail over the Pacific Ocean and gracefully settled his giant Woolaroc on Wheeler Field at Honolulu yesterday afternoon, Los Angeles' noted stunt flyer climaxed a flying career that was glorified by winning the great aerial derby, but which friends here declare to be second to the flyer's accomplishment of being on the starting line after overcoming handicaps not faced by any other flyer in the race.

Goebel's battle to obtain a plane in which to plunge out over the vast expanse of water in an effort to bring more laurels to aviation in general and California in particular, was hardly less spectacular than the flight itself, and was marked with the same determination that successfully carried the pilot and his navigator to victory in the first transoceanic aerial derby ever staged.

GERM OF AN IDEA

While Los Angeles friends of the flyer were today recounting Goebel's efforts to obtain financial backing for the flight, they also pointed out that Goebel's victory yesterday was the germ of an idea backed by an assertion made by the pilot eight months ago upon the same field where he landed yesterday as the race victor.

"The next time I come to Honolulu I am going to come in an airplane," Goebel told friends who then were gathered around him on Wheeler Field at Honolulu, where the flyer was standing surveying the wreckage of a plane he had just "cracked up."

Upon his return to the mainland Goebel immediately began plans for a trans-Pacific hop, but, due to financial difficulties, was unable to interest anyone in his venture until others had become interested through the success of the trans-Atlantic flyers, and the announcement that the Dole race would be conducted.

SOLD HIS BELONGINGS

Out in the land of make-believe, where Goebel was known to every director and actor in the business because of his hair-raising and breath-taking airplane stunts before the motion-picture camera, the flyer sought backing for his great adventure. At first few would heed him, and then, by small bits here and there, the nucleus of a fund to back the flight was obtained.

At Clover Field, where Goebel had a small amount of aviation equipment, friends yesterday declared the flyer spent weeks scraping together odds and ends of his personal effects, and plane equipment, from which he realized $1000 to put into the venture.

In time the airplane was ordered from the Wichita (Kan.) concern. But Goebel's troubles had just begun. When the plane was nearly finished, the last man whom Goebel had induced to put up the final payment on the big ship, backed out, with the terse announcement that his finances were then in such shape that he couldn't let the flyer have the money.

FINALLY GETS PLANE

Undaunted, Goebel departed for Wichita, announcing he would take delivery of the plane. Two weeks later he obtained the final payment from an Oklahoma oil concern, took his plane and returned to the Coast. The first man officially to file his entry in the race, Goebel was one of the last at the scene of the start because of the many obstacles he met in financing his flight.

However, friends pointed out here yesterday, Goebel's determination to be in the Honolulu aerial classic was no less than that which has marked the entire flying career of the ex-service man who first made the decision that he would be a flyer at the time he was serving as a doughboy in the American Army in France.

Returning to this country Goebel came to Los Angeles and soon became a familiar figure around the old Rogers Airport, located at that time out on Wilshire Boulevard, and at Clover Field, where most of his flying has since been done.

BECOMES STUNT FLYER

Within a comparatively short time Goebel began to specialize in stunt flying, which eventually landed him in motion pictures, where he has performed with regularity for the last five years.

Goebel was the first man to fly under the Colorado-street bridge over the Arroyo Seco at Pasadena, and accomplished the feat with a woman dare-devil standing on the upper wing of his plane. He holds the world's record for upside-down flying for a sustained period.

After he had become a full-fledged flyer, Goebel began casting about for an opportunity to put his skill to a test other than stunt flying for motion-pictures. About the time the desire to seek other fields overcame him, the threatened war between Peru and Chili began to attract public attention. A few days after first news of the impending clash was published the flyer was on his way as a potential soldier of fortune. However, the threatened hostilities failed to materialize into sufficient force for the need of aerial gunners, so Goebel took a job as foreman of motor ships for the Ley Construction Company at Lima, Peru, and remained there fourteen months.

ORGANIZES BLACK CATS

After his return to Los Angeles in 1921, Goebel formed the oddest organization in local aviation circles, the "Black Cats," of which there were only thirteen members, limited to flyers specializing in stunt flying, parachute jumping, wing walking and other aerial acrobatics. He is also a member of Hollywood Post of the American Legion.

An insight into Goebels's desire to accomplish something he has not done before is illustrated by the winner's flight to San Francisco and return at night with pictures of the Dempsey-Tunney prize fight for The Times. With a small Waco plane powered by only a ninety horsepower motor, Goebel made the treacherous journey through the dark, over a route he had never before flown, and arrived back in Los Angeles at the same time a competitor flyer in a high-powered plane arrived with pictures for a rival newspaper.

While Goebel was well paid for the feat, he took it in much the same manner he did his preparations for the Honolulu flight, in that the money was secondary, it was the accomplishment of a difficult assignment that pleased him most.

Before he had completed financing the plane for his Pacific flight, the flyer proved that the glory and not the monetary reward alone that was his incentive to make the jump. At that time he offered "half or more" of the prize money to anyone who would finance him.

MOTHER CONFIDENT

Although Goebel is a native of New Mexico, he was raised at Rocky Ford, Colo., where he spent nearly twenty years with his widowed mother.

When he came to Los Angeles the flyer brought his mother with him, and established her in a modest little home at 1161 East Seventy-sixth street.

And with the same devotion that has marked the relationship between the mother and son during the thirty-one years of the flyer's life, all through the flight Mrs. Arthur Goebel, Sr., sat vigil over her telephone awaiting news of her son.

"I know he will succeed," she declared over and over to interviewers, but when the word was flashed to her that Goebel was safe and the victor in the great race, the little woman was obviously relieved. "I knew he would make it," she said tremulously.

Religious faith is part of the Goebel household, Mrs. Goebel revealed, and when Art left on his great adventure his mother's parting words were, "See that your plane is all right and then put your faith with God and He will see that you come through."

"I will," the son replied, the mother related yesterday.

Art Goebel, stunt flyer and all-around dare-devil was not the first man to span the ocean in an airplane, therefore he will not receive the plaudits of the multitude in the same proportion as did Lindbergh, but the trail-blazer of the Dole race will return to a little home on the outskirts of a great city, where all the plaudits he cares for will be forthcoming in a mother's devotion.

NAVIGATOR WAS LAST-MINUTE ENTRANT

SAN FRANCISCO, Aug. 17. (AP)—"Bill" Davis, Jr., lieutenant in the United States Navy, stationed at North Island airport, San Diego, who piloted Art Goebel in the Woolaroc monoplane to victory in the Dole race from Oakland airport to Honolulu, was a last-minute entrant in the epic ocean derby.

When Goebel started from Bartlesville with his plane, he intended to fly to Honolulu without a navigator. The trip to California was so difficult though, that the tall, good-looking Hollywood stunt pilot decided to obtain the services of a navigator.

An SOS call was sent to the San Diego naval air station. Davis requested permission to go but a leave of absence was delayed. In the meantime Lieut. William J. Slattery, stationed with the Pacific battleship fleet, was on leave and appeared at the Oakland airport to take Davis's place.

The 10th inst., two days before the originally scheduled start which was postponed four days by the flight committee, Slattery was forbidden by the Navy Department to make the flight and Davis was granted leave.

Davis started for the Oakland airport to join Goebel, last Thursday morning, the day before the scheduled start, after arriving at the North Island field a few minutes too late to start with Lieuts. George Covell and R. S. Waggener, who were both burned to death when their plane crashed at Point Loma.

REPAIRED PLANE IN AIR

Davis took the train to Los Angeles and then arranged for a Pacific Transport Company plane to fly him to Oakland, where he arrived about 3 o'clock Thursday afternoon.

That night the race was postponed until the following Tuesday by the Oakland flight committee, which gave Goebel and Davis a chance to become acquainted and to properly equip their ship.

Goebel announced Thursday, the day before the first starting date of the flight, that he considered it unlikely that he would enter the race, because his plane was not prepared at that time.

On one of the last test flights made by the ship Monday, Goebel was forced to his controls and climb out on landing gear of his plane when one of the shock absorbers was not aware at the time the pilot was not in his cockpit, two cabins were separated by a gasoline tank.

CANADIAN JURIST DIES

WINNIPEG (Man.) Aug. 17. (AP)—Chief Justice Mathers of the King's Bench died this morning at Mayo Hospital, Rochester, Minn., according to private advices received here.

EVERY MORNING IN THE YEAR Los Angeles Times
The Times Building, First and Broadway
90c per month DELIVERED BY CARRIER
By mail to Postal Zones 1 to 4, including California, Arizona, Nevada, $12.60; Monthly $1.05; in Zone 5, including Colorado, Idaho, Montana, Oregon, Washington, Yearly $16.00; Monthly $1.50; in Zones 6, 7 and 8, United States, Canada and Mexico, Yearly $18.00, Monthly $1.50.
Entered as second-class matter Dec. 4, 1881, at the Postoffice in Los Angeles, under the Act of March 3, 1879.
THURSDAY MORNING, AUGUST 18, 1927. VOL. XLVI.

For 24 years the highest standard of cigarette excellence
FATIMA TURKISH CIGARETTES
QUALITY-That's the difference

An ORGAN RECORD
By LEW WHITE
Played on Kimball Organ, Recorded at Roxy Theatre, New York
OUT TODAY on BRUNSWICK
Electrically Recorded Musical Photography
"Russian Lullaby" — with violin chorus by Fredrie Fradkin. "One Summer Night"—with vocal chorus. 3575—75c
"Sixty Seconds Every Minute (I'm In Love With You)" . . . "The Whisper Song (When the Pussy-willow Whispers to the Catnip)"—sung by Chester Gaylord, "The Whispering Serenader." 3562—75c
"You're the One for Me" . . . "Song of the Wanderer"—sung by Freddie Rose, tenor. 3584—75c
Ask to hear these on the Brunswick Panatrope
Brunswick

Exceptional Value in Fine Footwear
$3.85 TO $5.85
A wonderful selection of charming new footwear. Every style, every popular material... Drastically Reduced!
J. A. McCauslan
"The Family Shoe Store"
326 South Broadway

If—
How often you hear men and women say, "If I could only play the piano — just enough for my own enjoyment. Why didn't my parents give me a few lessons?" Don't let your children say that of you. Music today is not expensive. Lessons cost less than the average child spends for movies, and our Student Piano is most modestly priced.
Save Your Children From Vain "Ifs"
Student Piano $295
This staunchly built and full-toned instrument stands ready to fulfill its mission—the encouragement of student practice. See it today and test its musical quality. You may have it on terms as low as $2.00 a week if you wish.
Wiley B. Allen Co.
720 South Broadway
Los Angeles
and 7 other stores

WILLCOX & GIBBS SEWING MACHINES
The WILLCOX & GIBBS is almost human in performance; so quiet can scarcely be heard. 16 original features. Safest stitch. Perfect speed control. Simplest, easiest to operate. Greatest variety of work.
Free Trial Free Lessons
We show you how to do many things not possible on other sewing machines. Sold on easy terms. Old machine allowance. Furnished in Portable or Console models. Attachments, Sewing Aids, etc. Have one sent out TODAY. Call TUcker 6952 for quick delivery.
WILLCOX & GIBBS
Sewing Machine Co.
550 So. Hill.
Tel. TUcker 6952
416 S. Broadway, 858 S. Hill
6656 Hollywood Blvd.
Tel. GRanite 0175
Attractive Carrying Case Light, Durable

For Particular Men

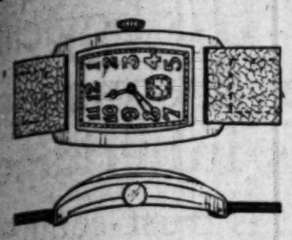

He who admires correctness, will relish this truly fine strap watch. Handsomely fashioned to fit the wrist in a case of solid gold, fitted with the world renowned 17 jewel Longines movement.

Solid Green Gold Case $145
Solid White Gold Case $160

Donavan & Seamans Co.
JEWELERS & STATIONERS
PLATINUM GOLD and SILVERSMITHS
745 SOUTH BROADWAY

SHIPS HUNT AVIATORS

Radio Plea Sent All Vessels

Golden Eagle and Miss Doran Believed to be Down in Pacific Somewhere

Admiral Sends Out Orders to Navy Craft to Launch Intensive Search

(Continued from First Page)

Paul Schleuter of the Aloha, which finished in second place.

Incoming passengers on the Matson liner Wilhelmina, which sighted the Aloha yesterday and was in radio communication with the winning Woolaroc, described the fleeting glimpse they had of Jensen's plane about 3 p.m.

ADMIRAL ORDERS NAVY TO AID HUNT

SAN FRANCISCO, Aug. 17. (AP)—Admiral Richard H. Jackson, commander-in-chief of the battle fleet, tonight directed five destroyers in addition to the Arcostook and Langley of the air squadron, to search the Pacific Ocean for two missing Dole flight airplanes.

The destroyers are the Hull, Summer, Meyer, Lavallette and Hazelwood. They are to cruise from fifty to 500 miles from San Francisco on the Great Circle course between San Francisco and the Hawaiian Islands.

The action of Admiral Jackson was radioed here. He is on the MacDonough, one of the rescue destroyers on the track of the planes about 600 miles from San Francisco.

OTHER CRAFT TO TAKE UP SEARCH

SAN DIEGO, Aug. 17. (AP)—The aircraft tender Arcostook and the aircraft carrier Langley were ordered tonight to proceed as soon as possible to the Farallone Islands and there begin a search for the two missing planes in the Honolulu race. At 8 p.m. it was announced that they will start at about 9:30 p.m.

The search will be followed out under orders from Commander John H. Towers of the Langley. The Langley is equipped with three amphibian planes and four U-0 observation planes. The Arcostook carries three observation planes.

Aviators on the two vessels will take a special interest in the search because one of the missing men is a navy flyer. He is Lieut. D. R. Knope, navigator on Miss Mildred Doran's plane. He is married and his wife tonight anxiously is awaiting news at her home in Coronado.

One fact which lent hope to those expecting word from the Doran plane is that it has a wide cruising radius.

Seven Hours of Reserve Gas in Goebel's Plane

WHEELER FIELD (Honolulu) Aug. 17. (AP)—Inspection of the Woolaroc's tanks revealed the plane had between 100 and 150 gallons of gasoline remaining after completion of the flight. Aviators at the field here expressed the opinion that this was enough for seven hours' more flying.

A false report that a plane had crashed at Koko Head was caused by a commercial airplane taking a sharp dip toward the sea in order to drop photographs of Goebel's arrival on the steamer Matsonia.

JENSEN'S GRIT ROUTS JINX

Pilot of Aloha Refused to Lose Heart When Hard Luck Pursued Effort to Outfit Plane

SAN FRANCISCO, Aug. 17. (AP)—"Aloha." This magic word re-echoed in the ears of Martin Jensen when he left Honolulu several weeks ago for the United States. Today, it was a magic word for Martin Jensen for he had returned to the shores of "Paradise" in a sleek lemon-colored monoplane, named Aloha.

He had also won the $10,000 prize offered by James Dole for the second airplane to arrive in "Alohaland" from the United States. But in between the time Jensen departed from "Alohaland" and the time he returned, lies a story pulsating with romance.

HARY LUCK TRAILED

Martin Jensen was hounded by the imp, "hard luck," costantly during his preparations for the Dole flight. He refused to be beaten.

When Jensen left Honolulu he had aspirations and plans, but no money. He was to find a plane to carry him back to "Alohaland" and his wife was to raise the funds to buy the plane. He arrived in San Francisco and started negotiations.

He heard of a Wright Whirlwind motor in Los Angeles that he could buy. Boarding a train for the southern city, he arranged to buy the motor as soon as his money arrived.

His wife was working in Honolulu soliciting funds among the citizens.

Jensen finally located a plane in Los Angeles in which he could "slap" his motor. He had been informed that money was on the way.

He waited and waited. He was given twenty-four hours by the owners of the motor to deposit the money. The hours slipped by and the money didn't arrive. It was only ten days before the race.

Then he heard that there was a plane in San Francisco he could buy. He hurried to this city and reached the Breese airplane factory fifteen minutes before another entrant who was looking for a plane.

PURCHASES PLANE

Jensen's wife had succeeded in raising the money, and the plane was purchased. It was a race then to get it ready for the start of the Dole derby.

It was impossible to install a large gasoline tank and complete the other necessary work on the plane, so Jensen decided he would carry forty-nine five-gallon gasoline cans and pour them in as he was crossing the Pacific.

But that would require a navigator and he couldn't afford to hire a navigator. Believing someone might go merely for adventure, he sent out a call for someone to guide him back home.

A sea captain, Paul Schleuter, applied, and agreed to make the flight on any terms, Schleuter was signed.

Then another jinx appeared. The flight committee, two days before the 12th inst., the original starting date of the race, warned Jensen that it might disqualify him because of his gasoline dumps.

Mechanics worked all night constructing four large gasoline tanks, but when installing one tank in the fuselage, it sprung a leak and all had to be removed.

WENT AS IT WAS

The night before the race fate relented for the first time. The flyers met and agreed that they would postpone the take-off four days. Work ocntinued on his plane. The morning of the start, the flyer from "Alohaland" went directly from his hotel to the field without waiting for breakfast. He took his yellow bird up for the final test flight and discovered a faulty gasoline line between a pump and the tank.

It was too late to repair the line so he and his navigator decided they would go anyway. The tiny monoplane raised slowly from the runway, but cleaved true through the murky air—to her goal and today Jensen again heard the magic word, "Aloha."

PLANS PLANE LINE

Before leaving Wheeler Field Jensen announced that he plans to form a $75,000 corporation for the purpose of conducting an interisland transportation system with daily trips between Honolulu, Maui and Hilo. Jensen's prize money and his plane, the Aloha, will be his share of the investment.

The corporation will build a new plane carrying from twelve to sixteen passengers. It will be operated by two pilots and equipped with three motors and double rudders and ailerons, according to a model built by Jensen along European design before leaving for the mainland. The lower part of the wing will be a pontoon capable of supporting the plane in water. He hopes to have the plane in operation by January 1.

Jensen started from Oakland at 12:34 p.m. (Pacific time,) was in the air 28 hours, 16 minutes and 20 seconds, arriving at Wheeler Field at 2:20:20 p.m. Honolulu time, today.

PLANE'S LIMIT THIRTY HOURS

(Continued from First Page)

The latest life-saving devices were installed on the plane, so as to convert it into a sea-going craft. It was water proof and water tight under the system outlined by its crew.

In the navigator's cabin was an air bottle which carried pipe lines to the tip of each wing and also to the rear section of the fuselage, which was cigar shaped. In case of a forced landing at sea, the navigator, Gordon Scott, himself a sailor, would open the air line from the bottle in his cabin and the air would be sent to three extremities of the plane.

To keep the plane from bobbing about the sea and possibly overturning after the craft was afloat, the wing extremities were fortified by three-ply wood, on which would be placed heavy sand bags.

Just before the plane took off the doors of the pilothouse and the navigator's cabin and all other openings were lined with rubber to make it waterproof. Thick cork also was packed in the bottom of the fuselage to keep the plane afloat.

The landing gear could be dropped into the sea by pulling out bolts which held it. In addition, there was a rubber life boat in the craft with silk sails. The compass was detachable so that on being forced to abandon the plane, the compass might be transferred to the rubber boat.

Two paddles were carried for the canoe in addition to flares and rockets. Coupled with all this equipment, was the experience of Scott as a navigator. In 1926 he piloted a yacht racing between Santa Monica and Honolulu and his knowledge of the trade winds and routes would serve him in good stead.

The biplane in which Miss Doran rode carried ordinary emergency equipment, consisting of a rubber-inflated life boat with paddles, a flare pistol and rockets. Lieut. V. R. Knope, navigator of the plane, is a naval man acquainted with the Pacific and can be counted upon to move into the line of passing ships after a forced landing.

MISHAP HALTS OLD GLORY HOP

(Continued from First Page)

don the idea of a trans-Atlantic flight, it was authoritatively stated today, but will not undertake another precipitately nor attempt to create any records.

HUGE MAIL CARGO OF JUNKERS PROVES PUZZLE

DESSAU (Germany) Aug. 17. (AP)—Thirty-five hundred pieces of mail, carried by the Europa and Bremen and brought back to Dessau when the air expedition to America failed, are reposing in a vault in the post-office here. The air mail awaits a ruling from the Federal Ministry of Posts and the eventuality of another effort by Junkers flyers to cross the Atlantic. The mail includes numerous messages addressed to President Coolidge, Henry Ford and other Americans.

German stamp collectors and souvenir hunters paid 74,000 marks (about $17,500) in postage for the mail and no refund will be made for the special postage paid since neither the Ministry of Posts nor Junkers guaranteed delivery in the United States.

Dole Air Race Stirs Kansans

CONCORDIA (Kan.) Aug. 17. (AP)—Jamestown and Cloud county watched flight reports eagerly today as Martin Jensen, one of their own, winged his way across the Pacific to Honolulu in his monoplane Aloha.

Every citizen of Jamestown and Martin's father, N. C. Jensen, a farmer near Jamestown, awaited reports of his progress and many calls were made to the offices of the local press for the latest Associated Press reports.

Martin was born and reared on his father's farm.

GOEBEL TELLS STORY OF RACE

(Continued from First Page)

at Oakland yesterday attired in street clothes.

"I climbed into the cockpit, took off my cap, and gave her the gun and here we are. That's how simple it all was. Of course, we made ample preparations for the cruise during the last three weeks. I labored night and day on the ship. It was flown from Oklahoma to San Francisco in three flights of ten, nine and four hours.

"With another hop of a little more than twenty-four hours, here I am in the middle of the Pacific."

Goebel may stay here about two weeks, while Davis must be back on the coast September 10, when his naval leave expires.

"To show how easy it is to fly to Oahu," continued Goebel, "I didn't even use my goggles. They hung about my neck. I wore my helmet the whole way, something I do not often do, for the protection of my ears.

"The ship is built for comfort. I had a lot to do with the design myself. Windows open and close about my cockpit and I devised a shutter for the carburetor which enables me to fly in the heaviest rains without difficulty."

Goebel's radio set crossed the Pacific twice. The first time it went over in the plane of Ernie Smith, the first civilian aviator to reach the Hawaiian Islands in a nonstop flight.

"We never missed a shot the whole way across," said Goebel. "We were always able to use it and we sent out a lot which was a great aid in checking the course. The course was aimed to hit Maui or Molokai about 9 o'clock this morning and that's just what we did. I saw the dim shore of Molokai in the distance and, boy, that was a joyful feeling.

"Twas but a moment later that Lieut. Davis pointed out Maui. We were flying at an altitude of 6000 feet, and in another hour we were over land. That settled it. I knew my calculations were correct. These were made months in advance. We had gasoline enough for five hours' flying when we landed at Wheeler Field. That would have taken us nearly 600 miles further without any trouble.

"We flew at the 6000-foot level most of the way, and didn't do as the other pilots did. Upon leaving Oakland, instead of going through the Golden Gate, I marked a course out Market street and passed over the city of San Francisco at an altitude of 1500 feet, hitting out through the fog. We didn't see land again until 9 o'clock this morning.

"The Travelair Company wants me to go back to them and become an airplane salesman, but I'll keep on with Frank Phillips (head of the Phillips Petroleum Company.) There is a race on to New York from Spokane on September 16, and if I get back in time I want to enter that."

Goebel and Jensen will be given their prize checks at a reception at the Royal Hawaiian Hotel tomorrow evening.

GEN. SIMONDS TRANSFERRED

WASHINGTON, Aug. 17. (AP)—Brig.-Gen. George S. Simonds, now commanding the Nineteenth Brigade, Canal Zone, has been assigned as assistant chief of the general staff, War Department, in charge of the war-plans division.

Good Honest Practical Dentistry Priced Reasonably

Painless Methods Personal Service
MINIMUM PRICES
Gold Crowns ..... $ 5.00
White Crowns ..... $ 5.00
Bridge Work ..... $ 5.00
Set of Teeth $10.00
Fillings, Inlays and Porcelain Work
Teeth Extracted Painlessly
Free Examination
DR. CARR, Dentist
230-31 O. T. Johnson Building
Broadway at 4th
Hours 9 to 5:30. Phone TUcker 4902.

TAMPERING WITH PLANE INTIMATED

Backer of Pedlar Asserts "Miss Doran's" Motor May Have Been Damaged

WHEELER FIELD, HONOLULU, Aug. 17. (AP)—W. F. Malloska, backer of Auggy Pedlar, pilot of the Miss Doran, was agitated today over Pedlar's troubles in departing from the Oakland municipal airport.

"It looked to me like some one at the Oakland airport must have tampered with Auggy's plane," declared Malloska. "While I haven't received any advices on the matter, I can't help but feel that something was amiss back there at the starting point. I know Auggy had the plane in first-class shape the night before the start and when the motor failed to function properly it makes me feel that some one must have gotten access to the ship before it got to the starting point."

ERWIN TO TRY FLIGHT AGAIN

(Continued from First Page)

original Dallas-to-Hongkong flight purse of $25,000 still stands for any other aviator who wishes to enter.

The only stipulation of the offer made to Capt. Erwin is that he must stop at Honolulu and Tokio and complete the trip to Hongkong in 250 hours.

Col. Easterwood said that the fund for the hop from San Francisco will not be handled by the National Aeronautical Association, being just a little private agreement between himself and Erwin.

Davis's Parents Weep for Joy

ATLANTA, Aug. 17. (AP)—"Hurrah, man, I am so happy, I don't know what to tell you. His mother is crying and laughing, she is so happy." W. V. Davis, Sr., of Atlanta declared today when informed the Woolaroc plane, navigated by his son, W. V. Davis, Jr., and piloted by Art Goebel, had won the trans-Pacific derby.

KENTUCKY NOTABLE DIES

LOUISVILLE, Aug. 17. (AP)—Henry Anthony Bell, 82 years of age, for fifty years a prominent figure in Louisville and Kentucky politics and widely known as a breeder and trainer of harness horses, died today.

Continuing
Birkel Music Company's
Radiola 20 Special

$169 Complete

Works From Your Light Socket

Includes the famous Radiola 20, tubes, table, loud speaker and the famous Philco Battery Eliminator.

HOLLYWOOD BOWL SYMPHONY CONCERT
August 19th Over KFI
On the Air Again Friday Evening

Own a Radiola 20 Now!
Free Home demonstrations. Convenient terms.

Seats for Opera Season on sale at Birkel Music Co.'s Office NOW, VAndike 2219
Pilgrimage Play closes Saturday, August 20th

BIRKEL MUSIC COMPANY
The Home of the Steinway and Duo-Art Reproducing Pianos
446-48 SOUTH BROADWAY
WESTLAKE BRANCH 2402 W. 7th

Splendid USED CAR BARGAINS always to be found in TIMES WANT ADS

I. MAGNIN & CO.
6340 Hollywood Blvd. HOLLYWOOD
Maryland Hotel PASADENA

To Close Out Broken Lines of
Fine Coats
at the Lowest Levels of the Season
For Women and Misses

$27 ...Originally Selling up to $98.50
$37 ...Originally Selling up to $150
$57 ...Originally Selling up to $198.50

Coats of all types are included in this drastic repricing. White coats, silks, wools and tweeds tailored or fur trimmed.

And in Addition

A Clearance of our Entire Stock of Sports Bags
$3.85 Originally $7.50 to $10.00
$6.85 Originally $12.50 to $19.50
Whites and pastel tones in folds and pouches . . . in various leathers and silks.

To Close Out a Group of Beach Parasols
$3.50 Regularly $5 and $7.50
Of rubberized Chintz and tie and dye effects.

Rubberized Bathing Boxes
$5.00 Regularly $7.50
Chintz bathing boxes with zipper pockets.

This Sale At the Hollywood and Pasadena Shops Only

Sohmer

Quality, not quantity, is the test of Sohmer piano craftsmanship.
"Not how many but how fine"
BARKER BROS.
Seventh Street, Flower & Figueroa
HOLLYWOOD
6776 Hollywood Blvd.

Lively Decorated—PARIS INN
139 E. MARKET ST., OPPOSITE NEW CIVIC CENTER
Lunch Dansant, 60c—French and Italian Dinners.
Italian Street Singing—Dancing
VAndike 2965

Splendid USED CAR BARGAINS always to be found in TIMES WANT ADS—

for Men—Only after months of wear can the genuine economy of Hanan Shoes be fully appreciated . . . At the present sale prices, Hanan shoes combine finest quality with extremely modest cost.
$8.85 $10.85 $12.85

Further reductions at HANAN SALE

for Women
—Hanan Shoes are purchased because of their unquestioned superiority—because of their fitting qualities—because they reflect refinement and good taste—price is usually secondary. At present reductions, Hanan footwear costs no more than ordinary shoes.

$8.85 $10.85 $12.85

HANAN & SON
737 SOUTH BROADWAY

al Values ootwear

35
85
charming new foot popular material . . .
Causland Shoe Store"
Broadway

Student Piano $295
staunchly built full-toned instru- t stands ready to ll its mission— encouragement of ent practice. See oday and test its cal quality. You have it on terms w as $2.00 a week u wish.
Allen Co.
South Broadway

WEST COAST SLIP COVER
1425 W. 8th St.

BRITISH CUT CHINESE RAIL LINE AS ULTIMATUM ENDS

Track Removed When Government Refuses to Return Wings of English Army Plane

(Copyright, 1927, by Chicago Tribune)

SHANGHAI, Aug. 17. (Exclusive)—British troops today cut the Chinese government railway which connects Nanking, north of here, with Hangchow, which is to the south. The Britons removed a section of track near Jessfield village, adjoining the campus of St. John's University, an American school about two miles outside the borders of Shanghai's international settlement.

The British action followed the ultimatum by British authorities to Chinese officials. The ultimatum, which expired at 11 a.m. today, demanded immediate return of the wings of a British army airplane which was forced to land in Chinese territory yesterday as a result of engine trouble.

The British sent motor trucks with a military force to bring the plane back to the international settlement. They gained possession of the engine and fuselage before Chinese troops arrived, but the latter seized the wings which they still are holding.

Quo Tai-Chai, Vice-Minister of Foreign Affairs of the Nanking Nationalist faction, refused to comply with the English demand for the return of the wings. He called attention to the fact that the flying of British planes over Chinese territory is a violation of international law as well as the international plane convention, to which Great Britain and China are signatories.

FLIGHTS NEARLY EVERY DAY

Quo's note called attention to the fact that the Chinese protested officially several times but that the British did not heed the complaints, making flights over Chinese territory almost every day.

Dr. C. C. Wu, Nanking Foreign Minister, said, when informed the British had cut the railway:

"We are now seeing a manifestation of British imperialism through the light. The British action in flying planes over Chinese territory constitutes a flagrant violation of Chinese laws as well as the international compacts to which both Great Britain and China are parties. Therefore the British are criminals in the eyes of international law and we are going to force a show-down.

"We intend to hold the airplane wings until this question is definitely settled. We have not a sufficient force to cope with the British naval armada here, but we intend to let the world know what the British are doing to a weaker nation."

SUN'S TROOPS IN PUKOW

Another high Chinese official said he believed the British action in cutting the railway was not due to the airplane incident, which was a minor affair, but to the British aim to handicap the Chinese Nationalist forces in their battle with northern (Peking government) troops under Marshal Sun Chuan-Fang, who are now attacking Nanking.

According to reports from Nanking, Marshal Sun's troops occupied the town of Pukow, across the Yangtze River from Nanking, this morning and immediately began to bombard the latter city. The shelling caused an exodus of foreign residents of Nanking as well as Chinese and created a panic among the Nanking government forces.

As a result of the cutting of the railroad by the British there is wild excitement in Chinese circles. This has caused a movement for the recall of Gen. Chiang Kai-Shek, commander-in-chief of the Nanking Nationalist armies, who resigned on Sunday because of the split between the Nanking and Hankow factions of the Kuomintang (Nationalist political party.)

AMERICAN MARINES READY FOR EMERGENCY

SHANGHAI, Aug. 17. (AP)—The American marines here were confined to their quarters tonight in preparation for a possible emergency as the result of the suddenly increased tension between the British and Chinese, arising out of the seizure of the wings of a British airplane by the Chinese authorities yesterday.

DRY TIME FORECAST

German Entrants in Gordon Bennett Race Forget Volstead

AKRON (O.) Aug. 17. (AP)—Pilots of German balloons in the 1927 international balloon race from Detroit, September 10, are due for a disappointment.

On a visit here to obtain the Gordon Bennett trophy for display in Detroit, Ray Cooper, manager of the race, revealed that the German flyers had made requisition on him for four bottles of cognac and twelve bottles of Rhine wine to take along in their balloons.

MEXICO-HOUSTON AIR MAIL ROUTE APPROVED

BROWNSVILLE (Tex.) Aug. 17. (AP) The Mexican government has approved the Gulf route, through Brownsville, of the proposed Mexico City-Houston (Tex) and New Orleans air mail line, Secretary of Public Utility Ross of Mexico City messaged Luis Rendon, manager of the Matamoros Chamber of Commerce. The service in Mexico will be instituted as soon as possible and the Mexican government expects the United States to hook up with the service at the border.

TEXAN REFUSES BOOST IN PAY

Declines an Increase Until Farmers Get More for Products

STAMFORD (Tex.) Aug. 17. (AP)—Homer D. Wade, manager of the West Texas Chamber of Commerce, has refused an increase of approximately $2000 in salary.

Wade told those who voted him the increase that his present salary was sufficient, and that until better prices are received by farmers and the section is further developed, he would rather not be offered an increase.

KANSAS FIGHTS RECORD FLOOD

Salina, Wichita, Hutchinson, Great Bend Inundated

Thousand Homes Under Water in First Named Town

Clearing Skies Give Hope But Rivers Still Rise

TOPEKA (Kan.) Aug. 17. (AP).—While Kansas towns continued to battle floods from raging streams late today, a brightly shining sun that stopped two weeks of heavy downpours gave promise that the end was in sight.

Salina late today was fighting its worst flood since 1903; seventy-five blocks in Wichita were inundated and Hutchinson prepared for a flooding tonight as flood waters rushed toward the town from the northwest.

Hundreds of homes in West and North Salina already were surrounded by water from Dry Creek today when the Smoky Hill River rose suddenly, broke its bounds and poured a stream into the eastern and southern sections of the city.

DOUBLE ASSAULT

Late today water was creeping toward the center of the town from both the north and south. In some low sections the water is up to the second stories of houses and virtually all families living west of the Missouri Pacific Railroad tracks were forced to abandon their homes. It is estimated that 1000 homes are flooded in Salina.

The Big and Little Arkansas Rivers were approaching record levels at Wichita, where seventy-five blocks of residential and industrial property in the north section of the city are inundated by one to three feet of water.

A combined stream of water from the Arkansas River and Cow Creek was creeping down on Hutchinson and is expected to inundate residential sections late today. The extent of the probable flood there could not be estimated.

CLOUDBURST IN WEST

A cloudburst sent the Arkansas up three feet in five hours at Great Bend early today and the crest swept on down toward Ellinwood, where the stream already is out of its banks.

The Cottonwood River was pouring a new flood down toward Emporia and threatening the sixth overflow of the year, following a seven-inch rain upstream Monday night.

The Verdigris and Fall Rivers in the southern part of the State also are rising but no serious flood is anticipated.

MISSOURI FLOOD WORST IN TWENTY YEARS

JOPLIN (Mo.) Aug. 17. (AP)—One of the worst floods in more than twenty years menaced this vicinity today, demoralized railroad service, all but isolated several towns and inundated thousands of acres of lowlands.

Flood crests are believed to have been reached today and streams in some places are receding.

The heaviest damage was at Carthage, where Spring River last night rose to a height unparalleled in twenty-two years, flooding the industrial section of the city and also a number of homes, inundating the fair grounds, washing out railroad tracks and making highways in all directions impassable.

FERRY PASSENGERS REMOVED IN CRASH

DETROIT, Aug. 17. (AP)—A near-panic among 300 passengers on the Detroit-to-Windsor ferry Britannia resulted last night when the boat was rammed by the lake freighter James E. Ferris in the Detroit River here. A score of passenger boats went to the assistance of the disabled ferry and the combined crews safely removed the passengers. The Brittania reached Windsor under her own steam. The James E. Ferris was not damaged.

CANADIAN STEAMSHIP AGROUND ON ISLAND

VANCOUVER (B. C.) Aug. 17. (AP) The steamship Prince Charles of the Canadian National Steamship Lines, bound from Vancouver to Northern ports, ran aground today on Rose Spit, Queen Charlotte Islands. The steamer Prince John was diverted from Prince Rupert to take off the Prince Charles's passengers, none of whom is said to be in danger.

UPRISING IN BOLIVIA DECLARED PUT DOWN

WASHINGTON, Aug. 17. (AP)—The Bolivian legation here has issued a statement declaring only small losses are reported in the Indian uprising in Bolivia and that the government has the situation under control.

FRANCO-GERMAN TREATY SIGNED

Trade Agreement Paves Way for Mutual Gain

Teutons Will Benefit by Export Increase

Other Nation's Greatest Gain Comes to Agriculture

[Copyright, 1927, by Chicago Tribune.]

PARIS, Aug. 17. (Exclusive)—After three years of bickering, during which sparks of ill feeling buried deep in the two nations often flared, but never quite flamed, France and Germany signed a commercial treaty at 8:30 this morning. The agreement which is hailed here as a virtual economic Locarno, provides for a mutual favored nation agreement on practically all products passing between the two countries and paves the way for inter-trade such as the two nations never experienced before.

Minister of Commerce Bokanowski and Herr Posse, president of the German commission, initialed the accord this morning, the former hurrying from the ministry just in time to catch the boat train for the liner France, on which he embarked for America, where he will represent France at the American Bar Association convention.

French agriculture will receive the greatest benefit, practically all the tariffs being lowered, while Germany agrees not to increase the existing ones on cotton, wool, silk, leather goods and metallurgical products, soap and perfumery.

Germany will be able to export to France chemical products, electrical instruments, pottery, porcelain and toys. The French wine exportations will be limited to 9,000,000 gallons yearly, but this does not include the liqueurs, champagne and other sparkling wines.

GERMAN WINE MAKERS REJOICE OVER TREATY

BERLIN, Aug. 17.—Official circles tonight consider the successful conclusion of a Franco-German commercial treaty as a defeat for Germany but they rejoice in the provision which admits to France 1,450,000 pounds of German wine a year. The Germans hope to carry the competition for the wine market into their rivals' country and to make the French lovers of fine German wines.

UTAH-IDAHO MEET TONIGHT

Miss Minna Lou Morse will supply vocal solos and James Clark whistling numbers for the Utah-Idaho reunion this evening in Veterans' Hall, 246 South Hill street. All former residents of both States are wanted, and a special call goes to tourists. The registers will be open. Community singing will be a feature and dancing will follow.

Registrar for Corporate Stocks

...His boy can never squander his inheritance—it is trust-company protected.

...Practical fathers are taking no chances today. They realize that "unearned fortunes" are generally dissipated—particularly in these hurrying times that surpass even the hectic days of Boom.

...Sensible, far-sighted men are leaving their estates in trust for their children. The heirs may spend the monthly income, but the estate is wisely managed by the officers of conservative trust institutions.

...What have *you* done to protect *your* estate against the weaknesses and inexperience of your heirs?

...Complete information about trust company service and its low cost may be obtained at our trust department. Our free booklet "Evidence" will interest you.

CAPITAL AND SURPLUS $6,500,000.00

TITLE GUARANTEE AND TRUST COMPANY

Title Guarantee Building

Broadway at Fifth

LOS ANGELES, CALIFORNIA

FINDING BARGAINS IN THINGS YOU NEED

How often do you find occasion to make some important purchase for your home? But articles are offered at attractive prices daily in the "Miscellaneous for Sale" Columns of

TIMES WANT ADS

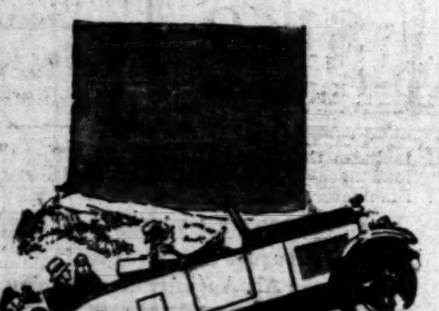

A Fine Car

Not For Sale

We will lend you a fine, luxurious, 6-cylinder car on request. It is in perfect condition—adjusted, tuned, clean. Select the model you prefer—Sedan, Coupe, Touring or Roadster. Equipment includes four-wheel brakes, balloon type tires, Biflex bumpers and snubbers. A fine motor—smooth in traffic, powerful on the open road.

Cars are available day and night without delay or red tape.

Hertz Driv-ur-self Stations

CONTROLLED BY THE YELLOW TRUCK AND COACH MFG. CO., A SUBSIDIARY OF GENERAL MOTORS CORPORATION

Phone MUtual 4131 for all stations

613 West Fifth Street 810 South Grand Avenue

672 South Alvarado Street

In Pasadena Phone Wakefield 1239 In Long Beach Phone 61447

In Hollywood Phone Gladstone 7770

SAN FRANCISCO OAKLAND BERKELEY LOS ANGELES PASADENA HOLLYWOOD SANTA BARBARA SAN DIEGO LONG BEACH DEL MONTE SEATTLE PORTLAND TACOMA

CARRY YOUR CAR ON YOUR KEY RING

LAST 3 DAYS

Sale Ends This Week

1000 Pairs MEN'S SHOES

REGAL, THOMPSON, BANISTER

DR. DAVIS and Other Famous Makes

$5.85 and $7.85

Values to $16.50

WANTED—SMALL MEN!

To know that we specialize on extreme sizes and have included at above prices about 200 prs. high-grade shoes in

Sizes 5 to 7. All widths.

Sizes 7½ to 9. AAA to B.

VAN DEGRIFT'S Standard and Best Footwear

732 So. Hill St. (Our Only Store)

Agents for Nettleton, Arch-Aid and Educator Shoes

Open Saturdays to 6 P.M.

WONDERFUL STORE PROPERTY

1868-1870 MANCHESTER AVENUE

(1 blk. East of Graham Nat'l Bank)

Auction—Friday, Aug. 19, 11 a.m.

A substantial one-story brick building, about 44x88 ft. in size, to be sold subject to 10-year lease on one of the stores. Very attractive present income, and property values certain to increase here when the finishing touches are put on magnificent MANCHESTER AVE., such as 15-foot sidewalks and beautiful ornamental lighting fixtures. Consider what a great thoroughfare it already is, then try to picture the future of property located right on this bustling 100-ft. artery. Gigantic industries such as the $7,000,000 Firestone plant springing up on all sides. Tremendous PROFITS will be made in this progressive Graham district, and THIS IS YOUR CHANCE. TOMORROW!

Remember the LOCATION: MANCHESTER, one block West of ALAMEDA BLVD.

BUSINESS SITE SACRIFICE

About 90x130 ft.

West Side CALIFORNIA AVENUE

Just South of TWEEDY BLVD.

AUCTION

Friday, August 19, 2 p.m.

Centrally located midway between South Gate and Lynwood. California Avenue is destined to be another great through artery. The constant influx of great industries on all sides mark this choice property as a genuine money-maker. Just think what will happen to values when the Firestone Rubber Company plant is in operation. Take advantage of this bargain at your own price NOW!

DIRECTIONS: Long Beach Blvd. or Alameda St. to TWEEDY BLVD. California Ave. is exactly ½ mile East of Long Beach Blvd.

C. H. O'CONNOR & SON AUCTIONEERS

641 S. Western Ave. Fltz. 2134

Canyon Edge Unit of Huntington Palisades

On Santa Monica Bay

Opens..... Saturday August 20th

The most sought-after, exclusive and carefully restricted residential property on Santa Monica Bay. Canyon Edge Unit is on the brink of Santa Monica and Rustic Canyons, overlooking the Uplifter's Ranch and Polo Field. Unobstructed panoramas of mountain, ocean and coast line. Large estates moderately priced. All modern improvements included. Contracts and Deeds executed by California Trust Company.

Courtesy to Brokers

Beverly Blvd., reached as directed on the map, accords a scenic drive to Huntington Palisades, showing: 1. Beverly Hills Hotel. 2. Site of University of California in L. A. 3. Site of Occidental College. 4. Botanical Gardens' location. 5. L. A. A. C. golf course, and, 6. The Uplifters Ranch.

Santa Monica Land & Water Co.

Sales Agents

Santa Monica 21454... Telephones... TRinity 0111

Chicago Plans Rousing Welcome for Dempsey

SPORTS
The Los Angeles Times

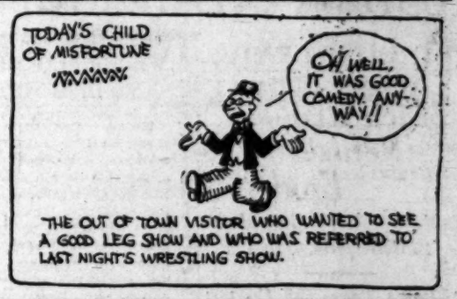

THURSDAY MORNING, AUGUST 18, 1927.

UTH'S HOMER BEATS WHITE SOX IN ELEVENTH

KEE STAR TIES GEHRIG

Thirty-eighth Blow Is Win Tilt, 3-2

Comes Through Losing One Chance

Victim Despite Mound Performance

Aug. 17. (AP)—Babe ...ety-eighth home-run ...ke up an eleven-inning pitching battle between George Connally of the White Sox and Pipgras and Moore of the Yankees to give New York its second straight triumph here by 3 to 2. Ruth's blow placed him in a deadlock with his mate, Lou Gehrig, for home-run honors.

Connally held the hugmen to five hits while Chicago made six efforts of Pipgras to slamming his ... struck out with ... had tied the ...

CHICAGO	AB	R	H	O	A
	5	1	1	1	1
	4	0	1	2	0
	4	0	0	0	0
	4	0	1	4	0
	4	0	1	4	1
	4	0	1	13	0
	3	0	1	7	1
	3	0	0	0	0
	36	1	6	33	11

...e for your home? Items ... ...ms for Sale" Columns of ...

... Page 7, Column 5)

Pinkston Now Swim Coach in East

DETROIT, Aug. 17. (AP)—The Detroit Athletic Club today announced that it has signed Clarence J. Pinkston, Leland Stanford Junior University graduate and former Olympic and national diving champion, as swimming coach.

BAKER TO FIGHT AT HOLLYWOOD

Soldier Stands Ready to Meet Victor of Go Tomorrow Night

Sergt. Sammy Baker stands ready to fight the winner of the Johnny Adams-Jimmy Cottrell fight at the Hollywood American Legion Stadium tomorrow night. Since Mushy Callahan has called off the fight with Baker, the soldier from the East is seeking at least one more bout, and he would be willing to accept a proposition to meet either Adams or Cottrell, and Manager Tom Gallery is now negotiating with Steve Webber, Baker's manager.

SERGT SAMMY BAKER

The main event is going to be a torrid affair if Manager Tom Jones's predictions come true. Adams wants to score a kayo over Cottrell so he can get the Baker fight, and that would be one way to do it.

The favorite is Adams, because

(Continued on Page 3, Column 3)

RUTH HITS and How!

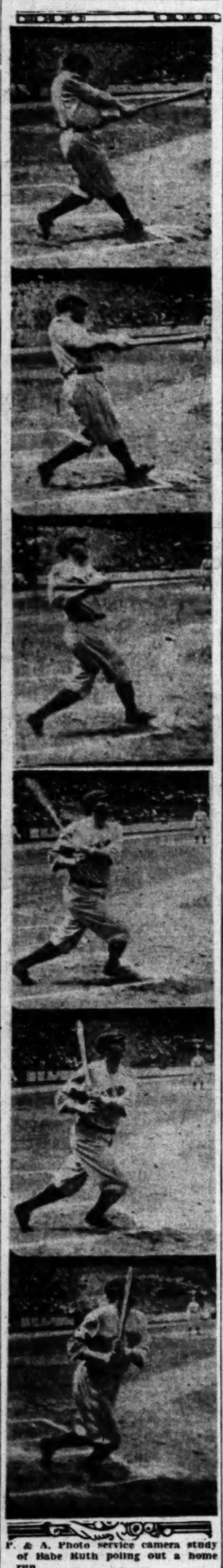

P. & A. Photo service camera study of Babe Ruth poling out a home run.

BOWMAN TRIMS GILPIN

OCEAN CITY (N. J.) Aug. 17. (AP)—Herbert Bowman, New York A.C., eliminated Sam Gilpin, Merion, in the quarter-final match today in the Atlantic Coast clay court tennis championship, 8-6, 6-2.

STECHER BEATS JONES ON MAT

Champ Captures Best Two Out of Three Falls

Londos and Daviscourt Tie in Semifinal Affair

Renato Gardini Flops Oberg Quickly at Olympic

Joseph Stecher is still head man in the wrestling racket this morning, but "Admiral" Paul Jones is only a cabin boy. Some 7000 fans saw the champ win two out of three falls in a bout refereed by Tommy Travers.

The two big boys got through shoving each other around the ring in Lou Daro's Olympic attraction last night shortly after 11 o'clock, which left plenty of time for the fans to see the Sharkey-Dempsey fight pictures before going home.

Stecher resorted to brilliant strategy to take the third and deciding fall in 14m. 35s. with a flying body scissors. Stecher reached between his legs to flop Jones, who happened to be standing in back of him, and then clamped on the torture hold.

Per schedule, "Admiral" Jones wrapped a hook scissors around Stecher's anatomy to secure the second fall in 12m. 30s. The champion gave Jones a series of dirty looks, but after several painful minutes gave in. He arose slightly out of shape, but managed to get to his corner without assistance. The multitude gave Jones a cheer for his efforts.

Stecher drew first blood in the bloodless first session by clamping a flying body scissors upon the person of Jones. It took the champion forty-three minutes and 15 seconds to accomplish the task. A few minutes before the fall Jones whirled the title-holder around the mat in an effort to get some one of the thousand and one holds in the book upon his adversary and had almost succeeded. Suddenly remembering that he had not yet purchased his hunting license he lapsed into a fit of mental meditation and Stecher applied his famous body scissors. Jones squirmed out, however.

Jim Londos, the Greek Adonis, trasled in and out of the ring for an hour with Dick Daviscourt in the semi-wind-up. Referee Tommy Travers called the exhibition a draw since no fall was registered, but Londos was given a severe mauling by Daviscourt, who had a considerable edge on weight.

Killefer Gets Suspension for Kick

Wade (Red) Killefer, manager of the Seattle ball club of the Pacific Coast League, was suspended indefinitely yesterday by President Harry Williams of the league because of an argument between Killefer and Umpire Henry Fanning yesterday at Seattle.

ANGELENO VICTOR IN GOLF PLAY

Mrs. Harry Pressler Wins from Virginia Van Wie in Winning Fast Round

LAKE GENEVA (Wis.) Aug. 17. (AP) The western women's golf champion fell today in a terrific battle during the second match round of the title tourney at the Lake Geneva Country Club. A woman who twice has held the title, and scored three under par, the best thus far in the meet, dethroned the 1926 ruler.

MRS. HARRY PRESSLER

It was Mrs. Elaine Rosenthal Reinhardt of Dallas, who had the heavier artillery and shot so uncannily that she put the title-holder, Dorothy Page of Madison, 5 down during the first nine holes and then defeated her, 4 and 3, by halving the 579-yard fifteenth in birdie 5.

IS OUTCLASSED

The defender never had much chance, although she fought bravely, unlimbering her drives for distances of around 240 yards, only to retreat under the accurate small-gun defense of Mrs. Reinhardt around the greens.

The Texas player took the first hole with a birdie 4, but lost the second with her only 6. She won the fourth where Miss Page got the

(Continued on Page 2, Column 1)

DOEG TIES HUNTER IN FOUR SETS

Will Finish Davis Cup Test Play Today

Johnny Doeg

Santa Monica youth, who held Francis T. Hunter, veteran player, to a tie in four terrific sets yesterday. He meets Hunter today in his last effort to land on the defending trophy squad. [P. & A. photo.]

FOREST HILLS (N. Y.) Aug. 17. (Exclusive)—Johnny Doeg, the latest tennis Lochinvar out of the West, may have lost a chance to place on the American Davis Cup team here today. He held the veteran Francis T. Hunter to a draw in four terrific sets in their singles battle, only to have the deciding set postponed until tomorrow when Hunter was called away to keep an appointment.

Hunter won the first set, 6-4, and the California youth re-

(Continued on Page 9, Column 3)

JACK ARRIVES AT NOON TODAY

Training Quarters All Set for ex-Champion

Manassa Mauler Will Start Workouts Monday

Seat Sale for Tunney Bout Past Million Mark

CHICAGO, Aug. 17. (AP)—Chicago prepared a rousing welcome tonight for Jack Dempsey, who arrives tomorrow noon, to plunge into the task of conditioning for his heavyweight championship battle with Gene Tunney at Soldiers' Field September 22.

JACK DEMPSEY

The former champion has a host of friends and admirers in Chicago and they plan to be either at the station or in the vicinity of the Morrison Hotel, where he will have his headquarters until he moves to Lincoln Field race track to establish his permanent training camp.

The outdoor ring at the racing strip was being installed today, and Dempsey's quarters underwent a last-minute inspection from Gus Wilson, one of his handlers, and Fred Tapscott, a Chicago detective sergeant, one of Dempsey's personal bodyguards.

EVERYTHING READY

Everything was pronounced in readiness for the former title-holder and his party. The ring is being built on the lawn between the clubhouse and the rail of the track. The quarters of Col. Matt J. Winn, general manager of the track, were ready to be turned over to Dempsey for his five weeks' stay.

Dempsey may decide to go to the track immediately after he has settled his wife, Estelle Taylor, comfortably in the Edgewater Beach Hotel. The probabilities are, however, that he will defer going into camp until Monday.

Reports that have preceded Dempsey from the West indicate that he is ready to spring into his training routine. He has done light training on the coast, following out the plan adopted for him by Leo P. Flynn, his manager.

SEAT PLAN SECRET

The seating plan of the seats Promoter Tex Rickard plans to build in the interior of Soldiers' Field, as soon as the annual rodeo is over, will not be distributed publicly, it

(Continued on Page 2, Column 5)

SARMIENTO FINISHED UP IN FIRST BY CANZONERI

BROOKLYN (N. Y.) Aug. 17. (AP) Tony Canzoneri, New York's contender for the bantamweight title, knocked out Pete Sarmiento after two minutes and fifty-one seconds of fighting in the first round of a ten-round feature bout at Ebbett's Field tonight.

The first round had hardly started before Tony ripped into the Filipino with a series of rights and left hooks to the chin that knocked Sarmiento unconscious for fully five minutes after the count. The weights were: Canzoneri, 124 pounds; Sarmiento, 119½.

Sarmiento landed only two light jabs during the brief affair. Twenty-five thousand spectators saw the show.

HULVEY TAMES SENATORS

Hank Hurls Customary Good Brand of Ball as Stars Win, 7-3; Five Runs in First Cinch Contest

BY BOB RAY

Hensel "Hank" Hulvey, the keeper of the nuts and tamer of the turbulent, performed in his customary manner out at Wrigley Field yesterday where and when he pitched the Hollywood Stars to a 7-to-3 victory over Sacramento to even up the series.

Hank was rather generous with his hits, allowing the Solons to nick his nut-proof slants for ten safeties whereas the Stars could gather only eight bingles off a couple of Sacramento slabsters, but it was in the pinches that Hulvey displayed his penuriousness. Six of the ten hits were paired in the last three innings to give the Stars their three runs, and one of those was unearned.

HANK HULVEY

The Stars, or maybe it was Rudy Kallio, made Hank's task an easy one by punching across five runs in the opening inning. Kallio started on the mound but gave it up as a bad job after the first five Stars to face him had got on the sacks. Dave Keefe, who finished up the hurling task, didn't do so badly, but before he could get things under control in the first five runs had

(Continued on Page 3, Column 4)

Tilden Drops Singles Entry

FOREST HILLS (N. Y.) Aug. 17. (AP) — The personnel of the tennis teams that are to meet here Friday and Saturday in the East-West matches reveals that William T. Tilden, yielding to the request of the United States Lawn Tennis Association, will not participate in the singles.

Bill Tilden

"Big Bill's" only appearance will be on Friday afternoon when he pairs with Francis T. Hunter in the doubles against George M. Lott, Jr., of Chicago and John Doeg, the California youngster.

The schedule as announced tonight: Friday: Watson Washburn, East, vs.

(Continued on Page 3, Column 3)

BASEBALL STANDINGS and RESULTS

PACIFIC COAST LEAGUE

	W.	L.	Pc.
Oakland	91	54	.628
San Francisco	82	63	.566
Seattle	80	63	.559
Sacramento	72	73	.496
Portland	69	74	.483
HOLLYWOOD	67	79	.459
Missions	64	82	.438
LOS ANGELES	54	91	.372

Yesterday's Results

HOLLYWOOD, 7; Sacramento, 3.
Seattle, 12; LOS ANGELES, 0.
Portland, 8; San Francisco, 3.
Oakland, 9; Missions, 5.

How the Series Stand

HOLLYWOOD, 1; Sacramento, 1.
LOS ANGELES, 1; Seattle, 1.
Portland, 2; San Francisco, 0.
Oakland, 2; Missions, 0.

NATIONAL LEAGUE

	W.	L.	Pc.		W.	L.	Pc.
Chicago	69	41	.627	Cincinnati	59	60	.455
Pittsburgh	64	46	.582	Brooklyn	48	65	.425
St. Louis	63	47	.573	Boston	44	64	.407
New York	63	51	.553	Philadelphia	42	69	.378

Yesterday's Results

St. Louis, 7; Boston, 2.
Cincinnati, 2; Philadelphia, 1.
Brooklyn, 6; Chicago, 5.
Pittsburgh, 4; New York, 1.

Games Today

St. Louis at Boston.
Cincinnati at Philadelphia.
Pittsburgh at New York.
Chicago at Brooklyn.

AMERICAN LEAGUE

	W.	L.	Pc.		W.	L.	Pc.
New York	81	33	.711	Chicago	52	60	.469
Washington	66	46	.589	Cleveland	47	67	.412
Detroit	67	48	.564	St. Louis	42	69	.378
Philadelphia	63	51	.553	Boston	36	76	.321

Yesterday's Results

Washington, 4-2; St. Louis, 1-3.
Philadelphia, 4; Cleveland, 1.
Detroit, 6; Boston, 2.
New York, 3; Chicago, 2. (11 innings.)

Games Today

Washington at St. Louis.
New York at Chicago.
Boston at Detroit.
Philadelphia at Cleveland.

AMERICAN ASSOCIATION

	W.	L.	Pc.		W.	L.	Pc.
Toledo	74	46	.617	Minneapolis	65	61	.516
Kansas City	72	53	.581	Indianapolis	61	69	.425
Milwaukee	70	53	.569	Louisville	49	76	.392
St. Paul	68	57	.537	Columbus	46	78	.371

Yesterday's Results

No games scheduled.

WESTERN LEAGUE

	W.	L.	Pc.		W.	L.	Pc.
Tulsa	85	42	.669	Amarillo	57	70	.449
Wichita	75	52	.591	Okla. City	56	74	.431
Des Moines	63	58	.548	Lincoln	54	74	.422
Denver	63	64	.496	Omaha	50	74	.403

Yesterday's Results

Tulsa, 4-12; Omaha, 3-2.
Wichita, 5-2; Denver, 1-1.
Des Moines, 6-2; Oklahoma City, 0-1.
Lincoln, 4-7; Amarillo, 2-1.

THREE EYE LEAGUE

Danville, 3; Evansville, 2. (11 innings.)

(Continued on Page 4, Column 4)

MEHLHORN IN SLUMP

PORT MARNOOK (Ireland) Aug. 17. (AP)—T. H. Cotton, 20-year-old English professional, went into the lead in the second day's play for the Irish open golf championship, with an aggregate of 146. "Wild Bill" Mehlhorn and Larry Nabholtz, American pros, were down the list with 157 and 158, respectively.

ENTRY LIST REACHES 371 FOR LONG-DISTANCE TORONTO SWIM

TORONTO (Ont.) Aug. 17. (AP)—Officials in charge of the $50,000 Lake Ontario twenty-one-mile swim, scheduled by the Canadian National Exhibition, the 31st inst., announced today that 371 entries had been received.

See the New Colors for Fall

The greatest values you have ever seen

$40

7 distinct color ideas

OUR beautiful assortment is satisfying the taste of Men in all walks of life.

All types—all proportions

Wood Bros.

Largest Exclusive Men's Clothing Store in Southern California

315-317-319 West 6th St.

Bet. Broadway and Hill

LA SALLE

DELIGHTFULLY smooth handling and luxurious ease of riding are constantly winning new friends for the LaSalle everywhere

DON LEE

SEVENTH AT BIXEL

Tires and Accessories

Open Evenings Until 9 P. M.

ESTABLISHED OVER TWENTY YEARS

California Distributor, Cadillac & LaSalle Motor Cars

Robins Nose Out Cubs, 6 to 5; College Star Wins First Start

BROOKLYN ENDS LOSING STREAK

Pirates Gain Full Game on Bruins by Giant Win

Cincinnati Cops Tilt from Philadelphia, 2 to 1

St. Louis Takes 7-3. Contest Over Beantown Club

BROOKLYN, Aug. 17. (AP)—Brooklyn bunched hits off Carlson in the eighth and ninth innings to score five runs today to whip the Cubs by 6 to 5. Chicago started fast, Stephenson clouting a home run with two on base in the opening inning. Pinch-Hitter Babe Herman hoisted for a four-bagger in the eighth with two on base to tie the count at 4-all, but the Cubs went in front again in the ninth, when Wilson's single scored Adams. With two down in the Robins's half of the inning, Bobby Barrett singled to score Carey and Feltz.

The victory snapped the Robins's five-game losing streak as well as ended the four-game winning stride of the Bruins. It was the third triumph for Brooklyn over the Cubs in seventeen games. Score:

CHICAGO	AB	R	H	O	A
Adams,2b	4	2	1	2	4
Stephenson,ss	5	2	1	1	3
Wilson's,rf	3	0	1	1	0
Bush's,rf	1	0	0	0	0
Scott,rf	1	0	0	0	0
Wilson,ss	3	0	1	4	0
Hornsby,2b	4	0	1	1	0
Grimm,1b	3	1	1	9	0
Gonzales,c	3	0	1	4	0
Bell,2b	3	0	0	1	0
Carlson,p	4	0	0	0	1
Totals	37	5	11	26	15

BROOKLYN	AB	R	H	O	A
Stats,cf	4	1	2	3	0
Carey,rf	4	1	2	1	0
Hendr'k,1b	5	0	1	9	0
Feltz,lf	5	2	3	1	0
Barrett,2b	5	0	1	0	1
Morgan,2b	0	0	0	1	0
Butler,ss	4	1	1	1	1
Doherty,c	3	0	1	4	0
Herman,ss	3	0	1	0	0
Hamilton,p	1	0	0	0	0
Vance,p	0	0	0	0	0
Parr'ge,p	1	0	0	0	0
Clark,p	1	0	0	0	0
Totals	36	6	13	27	1

a—Batted for Vance in 7th.
b—Batted for Doherty in 8th.

SCORE BY INNINGS

Chicago	3 0 0 1 0 0 0 1 0—5
Brooklyn	1 0 0 0 0 0 0 5 x—6

SUMMARY

Errors—Stephenson, Bedley. Two-base hits—Hamheete, Grimm, Stats. Home runs—Stephenson, Herman. Sister bases—Adams, Hamheete, Stephenson. Feltz. Sacrifice—Gonzales. Double plays—Butler to Hendrick; Hook to Grimm. Left on bases—Chicago, 9; Brooklyn, 3. Bases on balls—off Vance, 3; Carlson, 2. Struck out — by Vance, 2; Clark, 3. Hits—off Vance, 5 in 7; Clark, 3 in 2. Hit by pitcher—Casey by Carlson. Winning pitcher—Clark. Umpires—Rigler, Zacha and Hart. Time—2 hours.

GIANTS FIZZLE

NEW YORK, Aug. 17. (AP)—Carmen Hill's strong pitching wrecked the New York winning streak of six games here today, the Pirates evening the series by taking the second contest by 4 to 1. Pittsmmons also pitched well, but Pittsbugh grasped a three-run lead in the third inning by bunching three hits with an error by Hornsby and a sacrifice fly for three runs. Hill allowed only five scattered hits to earn his fifth victory over the McGraw men.

The Corsairs gained a full game on the league leaders as the Cubs lost to Brooklyn, thereby reducing Chicago's lead to five contests. Score:

PITTSBURGH	AB	R	H	O	A
L.Waner,cf	3	1	2	4	0
Grant'm,2b	4	1	2	2	3
P.Waner,rf	4	0	2	1	0
Barnhart,lf	3	0	1	2	0
Traynor,3b	4	0	1	3	1
Wright,ss	3	0	0	2	4
Harris,1b	3	0	2	8	0
Smith,c	4	0	1	4	0
Hill,p	4	0	0	0	1
Totals	34	4	10	27	9

NEW YORK	AB	R	H	O	A
Rosse,2b	4	0	1	2	0
Lindst'm,lf	4	0	0	0	0
Bush,cf	4	0	0	1	0
Hornsby,2b	4	0	1	2	4
Terry,1b	4	0	1	17	0
Jackson,ss	3	0	1	2	4
Harper,rf	3	0	0	1	0
Taylor,c	2	0	0	4	0
Mueller,x	1	0	0	0	0
Deberan,c	1	0	0	0	0
Fitzs'mns,p	2	0	0	0	0
Oeschger,y	1	0	0	0	0
Clarkson,p	0	0	0	0	0
Totals	36	1	5	27	13

x—Batted for Mueller in 8th.
xx—Batted for Fitzsimmons in 9th.

SCORE BY INNINGS

Pittsburgh	0 0 0 0 0 0 0 0 4—4
New York	0 0 0 0 0 0 0 0 1—1

SUMMARY

Errors — Traynor, Hornsby. Two-base hits—Jackson, Traynor, Grantham, Barnhart. Double plays—Traynor to Grantham to Harris; Hornsby to Jackson to Terry. Left on bases—New York, 4; Pittsburgh, 11. Bases on balls—off Fitzsimmons, 4; Hill, 1. Struck out—by Fitzsimmons, 3; Hill, 4. Hits—off Fitzsimmons, 9 in 8 innings; Clarkson, 2 in 1. Hit by pitched ball—Harris by Fitzsimmons. Wild pitch—Fitzsimmons, Hill. Losing pitcher—Fitzsimmons. Umpires—Wilson, Pirman and Quigley. Time—2h. 5m.

CINCY COPS ONE

PHILADELPHIA, Aug. 17. (AP)—La Aluque held the Philadelphians to four hits today and beat Frank Ulrich in a hurling duel. Cincinnati winning, 2 to 1, in a fast game completed in eighty-six minutes. A home run into the left-field bleachers by Charley Dressen broke up a 1-1 tie in the eighth inning and accounted for the winning run. The Reds scored their first tally on doubles by Allen and Lucas in the fourth and the Phillies tied them in the seventh on a pass to Wrightston, followed by Leach's long double. Score:

CINCINNATI	AB	R	H	O	A
Dressen,3b	4	1	1	1	1
Allen,cf	4	1	1	1	0
Lucas,lf	4	0	1	0	0
Blume'n,lf	0	0	0	0	0
Walker,rf	4	0	1	0	0
Kelly,1b	4	0	1	9	0
Ford,ss	4	0	0	2	3
Critz,2b	4	0	0	3	4
Sukef'th,c	3	0	0	5	1
Luque,p	3	0	0	0	1
Totals	33	2	5	27	10

PHILADELPHIA	AB	R	H	O	A
Sweetl'd,lf	4	0	0	2	0
Sand,ss	4	0	0	1	3
Will'ms,rf	4	0	0	1	1
Wr'ston,1b	3	1	0	11	0
Leach,lf	3	0	1	2	0
Wilson,c	3	0	1	3	1
Thosp'n,2b	3	0	1	1	3
H.Pfirm,2b	3	0	0	2	3
Ulrich,p	3	0	0	0	3
Totals	30	1	4	27	14

SCORE BY INNINGS

Cincinnati	0 0 0 1 0 0 1 0 0—2
Philadelphia	0 0 0 0 0 0 1 0 0—1

SUMMARY

Error—Ford. Two-base hits — Allen, Lucas, Leach. Home runs—Dressen, Scott. Sacrifice—Pfiberg. Double plays—Pfiberg to Thompson to Wrightstone; Allen to Dressen. Left on bases—Cincinnati, 4; Philadelphia, 4. Bases on balls—off Luque, 2; Ulrich, 1. Struck out—by Luque, 3; Ulrich, 2. Umpires—McCormick, McLaughlin and Klem. Time—1h. 50m.

ST. LOUIS WINS

BOSTON, Aug. 17. (AP)—St. Louis pounded Robertson off the mound in the seventh inning and handled Genewich, relief pitcher, hard enough to earn a 7-to-3 decision over the Braves here today. The champions went scoreless until the seventh and Haines held the tribe to six scattered hits. Score:

ST. LOUIS	AB	R	H	O	A
Hain,cf	5	0	2	1	0
Top'cer,2b	5	0	2	1	2
Frisch,2b	4	1	1	1	3
Bott'ley,1b	4	0	1	10	1
Hafey,rf	5	1	0	2	0
Blades,lf	3	2	2	1	0
O'Farrell,c	3	1	1	5	0
L.Bell,ss	3	1	1	1	4
Haines,p	3	1	1	0	2
Totals	37	7	11	27	12

BOSTON	AB	R	H	O	A
Robb'n,rf	3	1	0	1	0
G'treau,1b	3	0	0	2	2
Welsh,cf	3	0	1	3	0
High,3b	3	0	0	0	2
Fourn'r,1b	0	0	2	2	0
Clark,lf	4	0	1	1	0
Farrell,ss	3	0	1	2	3
Hogan,c	3	0	0	3	0
Robert'n,p	2	0	0	0	1
Genew'h,p	0	0	0	0	0
Brown,x	1	0	0	0	0
Edwards,p	0	0	0	0	1
Totals	29	1	5	27	8

x—Batted for Genewich in 8th.

SCORE BY INNINGS

St. Louis	0 0 0 0 0 0 3 1 3—7
Boston	0 1 0 0 0 1 0 1 0—3

SUMMARY

Error—Farrell. Two-base hits—L. Bell, Brown, Fournier. Three-base hits—Bottomley, Blades, Fournier. Sacrifices—L. Bell, Gautreau, Farrell. Double plays—Frisch to L. Bell to Bottomley; Taporcer to Frisch to Bottomley; Gautreau to Farrell to Fournier. Left on bases—St. Louis, 7; Boston, 4. Bases on balls—off Haines, 3; Robertson, 2; Genewich, 1. Struck out—by Robertson, 2; Genewich, 2; Edwards, 1. Hits—off Robertson, 6 in 6 (none out in 7th;) Edwards, 2 in 1; Genewich, 2 in 2. Losing pitcher—Robertson. Umpires — Rearden, O'Day and Nixon. Time—1h. 57m.

WEBSTER GRABS VERDICT

DENVER (Colo.) Aug. 17. (AP)—Al Webster, 157-pound battler, from Billings, Mont., won a ten-round decision bout over Walter "Kid" Palmer of Tacoma, Wash., in the feature match of a card here last night.

WELKER COCHRAN TO DEFEND TITLE

Welker Cochran, world's champion 18.2 balk-line billiard star, announced here yesterday that he will defend his title in Chicago against leading challengers in a tournament which will be staged in Chicago September 29, 30 and October 1. Cochran, a local boy, is the youngest American billiard star. He won the title last year from a field which included some of the most famous balk-line players in the world. Cochran will get on edge for championship match by playing Young Jake Schaefer, 18.2 balk-line wizard, a special match at the Hollywood Billiard Academy, which starts on the 26th inst., and continues for four days. Cochran and Schaefer will play a 3200-point match.

DETROIT COPS SEVEN IN ROW

Senators Split Twin Bill With Browns

Mackmen Win Third Straight from Indians

Grove Hurls Good Ball for Philadelphia

DETROIT, Aug. 17. (AP)—Haskell Billings, the bespectacled right-hander from Brown University, started his first major-league game today and pitched the Tigers to a 6-to-2 victory over the Red Sox in the second game of the series.

The young collegian, going the full route, allowed only four hits and held the opposition scoreless except in the eighth inning. It was the seventh successive Detroit triumph. The Tigers won by bunching hits in three separate innings. The score:

BOSTON	AB	R	H	O	A
Roche'r,2b	5	0	1	0	3
Myer,ss	4	1	2	2	2
Flagst'd,cf	4	1	0	2	0
Regan,2b	3	0	1	1	2
Cantrip,rf	3	0	0	1	0
Shaner,lf	3	0	0	0	0
Todt,1b	4	0	0	11	0
Hartley,c	3	0	0	4	1
Harris,p	2	0	0	0	2
Prentiss,p	0	0	0	0	0
Russell,p	0	0	0	0	0
Tobin,x	0	0	0	0	0
Boll'gs,xx	0	0	0	0	0
Totals	30	3	4	24	13

DETROIT	AB	R	H	O	A
Warner,3b	4	0	0	1	2
Blue,1b	3	1	1	10	0
Gehr'ger,2b	3	0	1	2	4
Hellm'n,rf	3	2	2	0	0
Manush,cf	3	0	1	2	0
Fothr'el,lf	3	0	1	1	0
Rubie,lf	1	0	0	2	0
McM'ns,ss	4	0	0	2	4
Rassler,c	3	0	0	6	0
Shea,c	1	0	0	0	0
Billings,p	4	0	0	0	1
Totals	30	3	6	27	11

a—Batted for Harriss in 7th.
xx—Batted for Russell in 9th.

SCORE BY INNINGS

Boston	0 0 0 0 0 0 0 3 0—3
Detroit	2 0 0 0 0 1 0 3 x—6

SUMMARY

Errors—Regan, Shaner. Two-base hits—Hellmann, Regan, Sisler base — Myer, Flagstead, Manush, Blue, Gehringer, McManus. Sacrifices—Ruble, Shaner. Double play—Regan to Todt. Left on bases—Boston, 10; Detroit, 4. Bases on balls—off Billings, 1; Harriss, 2; Prentiss, 2; Russell, 1. Struck out—by Billings, 3; Harriss, 4; Russell, 1. Hit—off Harriss, 5 in 6; Prentiss, 1 in 1 1-3; Russell, 1 in 2-3. Hit by pitched ball—Flagstead by Billings. Losing pitcher—Harriss. Umpires—Hildebrand, McGowan and Geisel. Time—2h. 10m.

SPLIT TWO

ST. LOUIS, Aug. 17. (AP)—The Washington Senators and the St. Louis Browns split a double-header here today, the Senators winning the first, 4 to 1, and the Browns taking the second, 3 to 2. In the first game Lisenbee held the home team to four scattered hits, while his team-mates pounded Jones for seven safeties, which accounted for their runs. In the ninth inning, with the score 2 to 1 against the Browns, Schulte, pinch hitting for Gerber, singled, Adams walked and O'Rourke's single scored them for the winning runs. Although Braxton relieved Hadley in the ninth inning, and pitched to only two men, he was credited with losing the game. The score:

First game:

WASHINGTON	AB	R	H	O	A
E.Rice,rf	4	0	1	3	0
Harris,2b	4	1	0	2	1
Speaker,1b	3	0	1	9	0
Goslin,lf	3	0	1	2	0
West,cf	4	0	0	1	0
McNeely,rf	3	1	1	3	0
Thie,c	3	0	1	7	0
Bluege,3b	3	0	1	1	0
Reeves,ss	3	0	0	3	4
Lisenbee,p	3	0	0	1	3
Totals	33	4	7	27	7

ST. LOUIS	AB	R	H	O	A
O'R'rke,3b	4	1	2	1	3
Bennett,rf	4	0	1	2	0
Sisler,1b	4	0	0	11	1
Will'ms,lf	4	0	0	2	0
E.Mill'r,cf	4	0	0	0	0
Melillo,2b	4	0	1	2	2
Dixon,c	3	0	0	3	4
Gerber,ss	1	0	0	1	1
O.Mill'r,ss	1	0	0	0	0
Jones,p	2	0	0	0	2
Schang,c	1	0	0	0	0
Adams,m	1	0	0	0	0
Totals	33	1	4	27	13

a—Batted for Gerber in 8th.
xx—Batted for Jones in 9th.

SCORE BY INNINGS

Washington	0 0 0 0 0 0 0 4 0—4
St. Louis	1 0 0 0 0 0 0 0 0—1

SUMMARY

Errors—Tate, Bluege, Reeves, Lisenbee, Dixon. Two-base hits—E. Rice, McNeely, 2, Melillo. Three-base hit—Bennett. Home run — Speaker. Stolen base—Bennett. Sacrifices — Harris, McNeely. Double play—Reeves to Harris to Sisler. Left on bases—Washington, 9; St. Louis, 8. Bases on balls—off Lisenbee, 4; Jones, 6. Struck out—by Lisenbee, 7; Jones, 2. Umpires—Van Grafan and Owens. Time—1h. 40m.

Second game:

WASHINGTON	AB	R	H	O	A
E.Rice,rf	3	0	1	2	0
Harris,2b	3	0	1	2	5
Speaker,1b	4	0	0	7	0
Goslin,lf	3	1	2	3	0
McNeely,cf	3	0	0	3	0
Ruel,c	3	0	0	5	0
Bluege,3b	4	0	0	1	1
Reeves,ss	3	0	1	1	1
Hadley,p	0	0	0	0	0
Braxton,p	0	0	0	0	0
Marberry,b	0	0	0	0	0
Totals	29	1	5	24	7

ST. LOUIS	AB	R	H	O	A
O'R'rke,3b	4	0	2	1	0
Bennett,rf	4	0	2	2	0
Sisler,1b	4	0	1	9	1
Will'ms,lf	4	0	0	4	0
E.Mill'r,cf	4	0	1	1	0
Adams,2b	3	1	0	2	2
Schang,c	4	0	0	2	0
Gerber,ss	3	1	1	4	2
Vangilder,p	3	0	1	0	3
Schulte,x	1	1	1	0	0
O.Mill'r,ss	0	0	0	0	0
H.Rice,	0	0	0	0	0
Totals	33	3	8	27	7

(Two out when winning run scored.)
a—Batted for Gerber in 8th.
xx—Batted for Vangilder in 9th.
xxx—Ran for G. Miller in 9th.

SCORE BY INNINGS

Washington	0 1 0 0 1 0 0 3—5
St. Louis	0 0 1 0 0 0 0 2—3

SUMMARY

Error—Ruel. Two-base hit — Reeves. Stolen bases—Goslin, 2. Sacrifices—McNeely, 2; H. Rice, Sisler. Left on bases—Washington, 5; St. Louis, 3. Bases on balls—off Hadley, 2; Vangilder, 4. Struck out—by Hadley, 5; Vangilder, 2; Braxton, 1. Hits—off Hadley, 6 in 6; Braxton, 1 in 1-3; Marberry, 1 in 1-3. Losing pitcher—Braxton. Umpires—Owens and Van Grafan. Time—1h. 35m.

MACKMEN COLLECT

CLEVELAND, Aug. 17. (AP)—Philadelphia made it three straight from the Indians today when Grove outpitched Hudlin and the Mackmen won, 4 to 1. Grove kept Cleveland's eight hits scattered until the eighth, when three singles prevented a shutout. The score:

PHILADELPHIA	AB	R	H	O	A
Bishop,2b	3	0	1	1	4
Hale,3b	4	0	0	2	2
French,rf	4	2	3	2	0
Cobb,cf	4	1	2	4	0
Cochrane,c	4	1	0	8	0
Dykes,1b	4	0	2	7	0
Wheat,lf	3	0	2	0	0
Gallow'y,ss	4	0	0	2	1
Grove,p	4	0	0	0	0
Totals	36	4	9	27	7

CLEVELAND	AB	R	H	O	A
Jamieson,lf	4	1	2	3	0
Fonseca,3b	3	0	2	1	1
Summa,rf	4	0	0	2	0
Burns,1b	4	0	1	11	0
J.Sewell,ss	4	0	0	4	2
L.Sewell,c	4	0	0	3	0
Eichr't,cf	4	0	0	2	0
Lutzke,2b	4	0	1	1	1
Hudlin,p	2	0	1	0	2
Brown,p	0	0	0	0	0
Hodapp,x	1	0	1	0	0
Totals	34	1	8	27	12

a—Batted for Hudlin in 8th.

SCORE BY INNINGS

Philadelphia	0 1 0 1 0 2 0 0 0—4
Cleveland	0 0 0 0 0 0 0 1 0—1

SUMMARY

Error—Brown. Two-base hits—Wheat, 2. Three-base hit—Cobb. Sacrifice—Fonseca. Double plays—J. Sewell to Fonseca to Burns. Left on bases—Philadelphia, 6; Cleveland, 7. Bases on balls—off Brown, 1. Struck out—by Grove, 5; Hudlin, 2; Brown, 1. Hits—off Hudlin, 9 in 8; Brown, 0 in 1. Wild pitches—Hudlin, 2; Grove, 1. Losing pitcher—Hudlin. Umpires—Nallin and Dineen. Time—1h. 55m.

CUBAN BOXING KING IN PASADENA FIGHT

Jose Diez, Cuban featherweight champion, and Oriel Astudillo, who holds the same title for Brazil and South America meet tonight at Pasadena Arena. Neither has ever fought in this country before.

Astudillo is doing his training in Pasadena, where he has lived for two months, while Diez is working at Main street. As amateur champion of his country for four years, and later as professional champion, he has never been defeated, it is claimed.

The six-round semifinal is between Dave Pollack and Young Chico at 130 pounds. Pollack used to be a favorite main-eventer at the old Pasadena Armory.

GORMAN SIGNED ON CARD WITH VACCA AND LA BARBA

Matchmaker Wad Wadhams will show a flock of new faces on the supporting card to the Fidel La Barba-Johnny Vacca show next Tuesday night. Two bona fide flyweights box the semifinal. It features Britt Gorman, Minneapolis southpaw, and Alfredo Imperial of Fresno.

La Barba and Vacca are both working at the Manhattan Gymnasium at different hours. Barney Dempsey has arranged their training hours so they don't meet coming and going since there is bad blood between the two.

This will positively be Fidel's last fight. "That's absolute," said the flyweight champion. "I'm not abdicating the throne—hardly—I guess I'll still be considered the champion until a tournament is held. "But I'll never fight again. Boxing has been good to me. I was a champion in my tenth professional bout. That's the break I got. I've made a little money. I have tried to make a lot of friends. I have had a little travel out of it. I'm satisfied and grateful."

La Barba declined to name the boy he best liked to become his successor. He speaks highly of this Gorman kid from Minneapolis. "It wouldn't surprise me to see Gorman either win the title or be next to the boy who does," says La Barba. "I've watched him box and he has the stuff. He is fast, boxes well, hits good and is an intelligent fighter."

Vacca put in another day's hard work. He is snapping his punches over with a bang. The little Boston organ-grinder is whetting himself for a knockout. He thinks he will have the champion badly scrambled early in the fight.

The Manhattan is showing enough top-notch talent to stage three or four big attractions among the flies, bantams and the feathers. The roster shows besides La Barba and Vacca the inimitable Bud Taylor, who arrived yesterday.

Joey Sangor, Danny Kramer, Gorman and Harry Goldstein, a new arrival from Boston, are also there.

Goldstein fought Vacca four times as an amateur, winning twice and losing twice. He picks Vacca to whip the champion.

CHICAGO READY TO GREET JACK

(Continued from First Page)

became known today, and while the blue prints themselves are not yet finished by the South Park board of engineers, the layouts will not be made public when they are done.

The general distribution of the seat price classes which Rickard plans, has been approved by the Illinois State Athletic Commission, but because of the tremendous demand for "ringside seats" within the first ten rows, and other choice locations in the vast horseshoe, the ticket line will be handled "first come, first served," to avoid confusion and argument.

The allotment of the tremendous advance sale, now well past $1,000,000, has not yet started, and cannot until the plant is finished and the tickets printed. These may arrive early next week. The central ticket office in the Palmer House Arcade was made ready for business today, with Rickard's own New York staff in charge.

Seraphs Shut Out by Martin

SEATTLE, Aug. 17. (AP) — The Indians shout out Los Angeles, 12 to 0, today and evened the series, allowing the Angels only four hits. "Speed" Martin was in the box for Seattle, while Hal Gardner, former University of Washington player, was lifted from the pitching position for the Angels as the fifth inning started after he had been responsible for six runs on nine tribe hits. Score:

LOS ANGELES	AB	R	H	O	A
Cox,rf	5	0	1	4	0
Staley,2b	3	0	0	1	4
Brazil,2b	4	0	0	0	2
Johns,lf	4	0	0	0	0
Hood,1b	4	0	2	8	1
Weis,rf	3	0	1	1	0
Kerrigan,ss	4	0	0	1	1
Hannah,c	3	0	0	3	1
Gardner,p	2	0	0	0	0
Cun'ham,p	1	0	0	0	0
Mitchell,x	1	0	0	0	0
Totals	32	0	4	24	9

SEATTLE	AB	R	H	O	A
Purdy,cf	5	2	1	5	0
Brady,2b	4	1	1	1	6
Brazill,lb	5	0	2	3	0
Call'ghn,lf	5	0	2	3	0
Hoff,rf	4	0	0	2	0
H'dgens,1b	4	3	1	13	0
Sheri'k,ss	4	2	2	2	3
Kin'ick,3b	4	2	2	1	2
Schmidt,c	3	1	0	0	0
Martin,p	3	0	1	0	3
Borreani,o	2	0	1	1	0
Totals	39	13	14	27	15

x—Batted for Cunningham in 9th.

SCORE BY INNINGS

Los Angeles	0 0 0 0 0 0 0 0 0—0
Base hits	0 1 1 1 0 1 0 0 0—4
Seattle	3 0 0 4 2 0 0 3 x—12
Base hits	3 0 1 3 2 1 1 1 x—14

SUMMARY

Errors—Hood, Weis, Hannah, Cunningham, Martin. Innings pitched—by Gardner, 4. Charge defeat to Gardner. Runs responsible for—Gardner, 5; Cunningham, 3. Struck out—by Cunningham, 4; Martin, 1. Bases on balls—off Martin, 1; Gardner, 1; Cunningham, 2. Stolen bases—Purdy. Home run—Hodgens. Two-base hits—Purdy, Hood, Huff, Borreani, Sherlock. Passed ball—Hannah. Umpires—Casey and Fanning. Time—1h. 25m.

BASS, CHAPMAN TO MEET IN TITLE GO

PHILADELPHIA, Aug. 17. (AP)—Benny Bass or Philadelphia and Red Chapman of Boston, signed an agreement today to meet here in a ten-round bout for the featherweight championship relinquished two years ago by Lou (Kid) Kaplan of Meridan, Ct. The bout will be held Monday night, September 12, in the municipal stadium.

Walter P. Chrysler
Motor Car Manufacturer

has an announcement of importance to make regarding an entirely new motor car. It will be made public in the newspapers Sunday.

GREER-ROBBINS COMPANY
Twelfth and Flower Sts.
WEstmore 9241

WESTMORE 9171
Olympic BOXING
GRAND AT 18TH

"I owe this idea to Herbert Brenon"

Alton Hamilton remarks to his friend Carl de Mel as he offers him a Lucky Strike at the Manor Country Club.

Herbert Brenon, noted Film Director, writes:

"During the pandemonium of motion picture production—as in my direction of 'Beau Geste'—I find Lucky Strikes are not only soothing to tired vocal chords, but they have the best flavor. The constant use of my voice in my work demands that I keep it in condition. Lucky Strikes are the only cigarettes which protect me from an irritated throat, and which I enjoy to the utmost."

Herbert Brenon

You, too, will find that Lucky Strikes are mild and mellow—the finest cigarettes you ever smoked, made of the finest Turkish and domestic tobaccos, properly aged and blended with great skill, *and* there is an extra process—"It's toasted"—no harshness, not a bit of bite.

"It's toasted"

No Throat Irritation - No Cough.

CHEVROLET

JUST PLAN MATHEMATICS

Realizing that Chevrolet owners want to patronize those merchants who best serve them, the entire FELIX organization is sincerely committed to the task of pleasing Chevrolet owners so they may never want to go elsewhere for their Chevrolet needs.

WINSLOW B FELIX
CHEVROLET DEALER
11th & Olive — WE. 6311

BOXING
HOLLYWOOD-LEGION STADIUM
FRIDAY NITE 8:30

As soon as you slip into a pair of the Dollar Super Quality PARIS *Garters you're enjoying one of the finer things in life.*

Other outstanding qualities
25¢ - 35¢ - 50¢ and 75¢

PARIS GARTERS
NO METAL CAN TOUCH YOU
Time for a fresh pair?
14

BASEBALL
SACRAMENTO vs. HOLLYWOOD
Wrigley Field TODAY
41st and Avalon Blvd.
Daily 2:15 p.m.; Sunday, 1:30 p.m.

...s. Harry Pressler Defeats Virginia Van Wie in Golf Tourney

...ELENO WINS ...LLAR MATCH

...e Five Birdies While ...ning Fast Match

...enthal Defeats ...y in Feature Battle

...arly Lead to Collect ...Cup Defender

...ued from First Page)

...r two 6's and was never ...ted.

...Mrs. Reinhardt bagged ...ories in a row just before ...ching a 45-foot chip ...the 130-yard ninth for a ... The lead gone out in ...ester par, while her op... ...ounded 44.

...e fought back viciously on ...nine, getting birdies on ...and thirteenth to win ...e three down, but a birdie ...Reinhardt on the 378-...enth and another on the ...t Miss Page, twice as ...strong as her opponent, ...ed only three to go.

...Mrs. Reinhardt scored the ...e run for returned, needing ...ree on the five holes for ...Mary Frazier of Los An...ty, runner-up and scorer ...e defeating Virginia Van ... (medalist with ...ored of 80.) 2 and 2.

...LIFORNIAN STAR

...Mrs. Wo of Chicago, district ...champion, although only 18 years of ..., posted 41-41-82, including ...nine, but it was not good ...to hold the brilliant Californ... ...e battled five birdies and ...on the first nine, but on the ...e Pressler proved that Los ...ident of Chicago in golf ...ty, which was perfect for ...e the California sun mel... ...e home from the lake.

...the Hall of Oshkosh, who ...the honor of Wisconsin aft... ...e had struck her colors. ...ng two eagles and three ...ed even with par when ...Elizabeth Dunn of In... ...n 6 and 5. She started with ...n 5 to get a lead she never ...and the Hoosier cham... ...n at the halfway mark ...e finishing bomb with ...e on the fifth-yard fifteenth.

...Miss Jessie of Chicago ...Pressler's master, although ...not so much to de...

THREE AMERICAN BOYS SIGN FOR SCOTCH GOLF TOURNEY

EDINBURGH (Scotland) Aug. 17. (Exclusive)—The draw for the seventh boys' amateur golf championship tournament, announced today, reveals three American entrants—Stuart Scheftal, New York, and Robert and Charles Sweeney from Catterbury School in Connecticut. Of the last two, who are in opposition divisions, Charles especially is feared, as he proved a dangerous opponent at Coombe Hill last year, getting into the last eight.

Charles Sweeney will meet John McCluney of Glasgow, while his brother Robert will oppose G. Granville Harrison of Stowe School, in Buckinghamshire. Scheftal will play T. G. Harvey of Rugby School.

All the great English and Scottish public schools are represented, as well as the famous Scottish training schools. There are 124 entrants. McRuvie, the champion, will defend his title.

feat Mrs. J. W. Taylor, her townswoman, who succumbed, 6 and 4, the widest margin of the day.

To add to the zest of the occasion there was an extra-hole match, Marion Turpie of New Orleans, who was born at St. Andrews, had to go 19 holes for the second time in succession to overcome Mrs. Stewart Hanley of Detroit, who had the southern lass 1 down at the turn and threw the match away on the eighteenth green by missing a short putt. Miss Turpie, who put out Mrs. Gregg Lifur, Southern California champion, on the nineteenth hole yesterday, got a birdie there today and won.

The other Michigan contestant, Mrs. Harley Higbie, although scoring a fair 84, lost 2 down to Mrs. Miriam Burns Horn of Kansas City, the former title-holder, scoring 42-39—81, par being 40-41—81.

Mrs. Dave Gaut of Memphis, the fourth former champion to survive, defeated Josephine Morse of Chicago, 2 and 1, scoring two above par for the 17 holes. In the other match, Virginia Wilson of Chicago defeated Mrs. Lee Mida, 1 up, when the latter dubbed an approach shot to a trap on the home hole.

Five of the eight victors today are from south of the Mason and Dixon line although three of these are west of the Mississippi River, two from Chicago and one from Wisconsin.

Tomorrow's matches are: Mrs. Reinhardt and Mrs. Jones; Miss Wall and Miss Turpie; Mrs. Pressler and Miss Wilson; Mrs. Horn and Mrs. Gaut.

First-flight consolation results include:

Mrs. O. S. Hill, Kansas City, defeated Ann Webster, Fort Leavenworth, Kan., by default; Mrs. Gregg Lifur, Los Angeles, won by default from Elsie Hilding, Grand Rapids; Elisabeth Curtis, Clinton, Iowa, defeated Mercedes Bush, Chicago, 2 up.

TILDEN DROPS SINGLES ENTRY

(Continued from First Page)

Lewis N. White or Lionel Ogden, West. Manuel Alonso, East, vs. John Hennessey, West. Tilden and Hunter, East, vs. Lott and Doeg, West. Frank Shields, East, vs. Clarence Griffin, West.

Saturday: John Van Ryn, East, vs. Cranston Holman, West. Alonso and Washburn, East, vs. White and Louis Thalheimer, West. Dr. George King, East, vs. Doeg, West. Hunter, East, vs. Lott, West. Van Ryn and Shields, East, vs. Holman and Griffin, West.

Louis B. Bailey, president of the eastern association, will act as referee, in accordance with precedence in the series.

Tilden's decision to withdraw from the singles competition was made in order that younger players might gain the experience of tournament competition.

BAKER TO BOX AT HOLLYWOOD

(Continued from First Page)

he grabbed off a close decision from Jimmy a month ago. The fight was close and many thought Cottrell had a draw. Jimmy surprised everyone the way he stood toe to toe with Adams and met Johnny at his own game.

One fight on the card that looks as good as the main event is the semi-wind-up. Joe Cordoza of Culver City has a swell chance to get a notch nearer the main event class should he win from Lefty Cooper. Cordoza is making great progress for a youngster. He has the sock and that counts today with the fight fans.

Phil Verde and Cornelius Kosky are down for the six-round special event.

HULVEY TAMES SENATORS

Hank Hurls Customary Good Brand of Ball as Stars Win, 7-3; Five Runs in First Cinch Contest

(Continued from First Page)

scored and what happened later didn't matter.

Frank Osborne and Art Koehler were the two Solons that gave Hulvey most of his trouble, the pair collecting six of the ten Sacramento hits between them. The Hollywood Johnnies, Kerr and Frederick, led the Hollywood attack with a double and a single apiece, with Denny Murphy horning in for a bit of the honors by virtue of a home run over the left-field wall in the sixth inning.

LEE STARTS SPLURGE

Dudley Lee started the five-run splurge in the first by drawing a walk and Kerr's single over short sent him to third. Babe Twombly then pushed a bunt past McLaughlin for an infield hit that scored Lee. Heath drew one of his three walks of the afternoon and the sacks were bulging. After Frederick had sizzled a double down the first-base line to score Kerr and Twombly, Kallio was derricked in favor of Keefe. McNulty hit to French and Heath was run down between third and home, but Frederick and McNulty reached third and second before the chase was completed. Red Bouton then slapped a single to center, scoring Frederick and McNulty, but was trapped between first and second to put an end to the rally.

The Sacs made a threatening gesture at Hulvey in the fifth, when Koehler and McGee led off with singles, but Hank picked Koehler off second after McLaughlin had popped out and then fanned French to snuff out the rally in a hurry.

MURPHY HITS HOMER

Kopp's two-base fumble of Twombly's fly and Frederick's single gave the Stars another run in the fifth, while Murphy's line drive homer over the left-field bricks completed the Hollywood scoring in the seventh.

Sacramento broke into the run column in the seventh, which Osborne began with a single. Lee then juggled Hoffman's roller with a double-play in front of him and both men were safe. Koehler's double down the left-field line scored Osborne and sent Hoffman to third. McGee walked, filling the bases. McLaughlin forced McGee at second, Hoffman scoring, but French hit into a double play, Kerr to Lee to Heath, to put a quietus on the uprising.

The Sacs' run in the ninth resulted on McGee's single, McLaughlin's double, which fell for no reason at all, between McNulty and Frederick, and French's sacrifice fly to center. Hulvey retired Pinch-hitter Monroe to end the day's festivities. Score:

SACRAMENTO	AB	R	H	O	A
Kopp,lf	4	0	0	0	0
Barker,2b	4	0	1	1	6
Osborne,rf	4	1	3	0	1
Hoffman,cf	4	1	0	2	1
Koehler,c	4	0	2	11	2
McGee,1b	3	1	2	11	2
McLaugln,3b	4	0	1	3	3
French,ss	3	0	0	2	3
Kallio,p	0	0	0	0	0
Keefe,p	1	0	0	0	1
Monroe,x	1	0	0	0	0
Totals	34	3	10	24	19

HOLLYWOOD	AB	R	H	O	A
Lee,ss	3	1	0	4	6
Kerr,2b	4	1	1	3	6
Twombly,lf	4	2	1	1	0
Heath,1b	1	0	0	10	0
Fred'k,rf	4	1	3	1	0
McNulty,cf	4	1	1	2	0
Bouton,3b	4	0	1	0	2
D.M'phy,c	3	1	1	8	0
Hulvey,p	3	0	0	1	2
Totals	30	7	8	27	16

x—Batted for Keefe in 9th.

SCORE BY INNINGS

Sacramento	0	0	0	0	0	2	0	1	—	3
Base hits	0	1	0	1	2	0	2	2	—	10
Hollywood	2	0	0	0	1	1	0	3	—	7
Base hits	4	1	1	0	1	1	0	0	—	8

SUMMARY

Errors—Kopp, Lee. Innings pitched—by Kallio, none-plus, Charge defeat to Kallio. At bat—off Kallio, 3. Hits batted—off Kallio, 3. Runs scored—off Kallio, 4; Keefe, 3. Runs responsible for—Kallio, 4; Keefe, 3; Hulvey, 3. Struck out—by Keefe, 1; Hulvey, 5. Bases on balls—off Kallio, 2; Keefe, 2; Hulvey, 1. Home run—D. Murphy. Two-base hits—Frederick, Kerr, Koehler, McLaughlin. Sacrifice—French. Runs batted in—Twombly, Frederick, 2; Bouton, 2; McNulty, D. Murphy, Koehler, McLaughlin, French. Double plays—Kerr to Lee to Heath; Kerr to Lee to Heath. Time of game—1h. 30m. Umpires—Sweeney and Westervelt.

YANKEE STAR TIES GEHRIG

(Continued from First Page)

xx—Batted for Bengough in 8th.
xxx—Ran for Ruether in 8th.
a—Batted for Pipgras in 8th.

SCORE BY INNINGS

New York	0	0	0	0	1	0	0	1	0	1—3
Chicago	1	0	0	0	0	0	0	0	0	0—1

SUMMARY

Errors—Moore, 2. Two-base hit—Gehrig. Home run—Ruth. Sacrifices—Metzler, Connally, Manuel, Lazzeri, Crouse. Double play—Folk to Ward. Left on bases—New York, 6; Chicago, 6. Bases on balls—off Pipgras, 2; Connally, 2; Strueh out—by Pipgras, 2; Connally, 7; Moore, 1. Hits—off Pipgras, 4 in 7; Moore, 3 in 4. Winning pitcher—Moore. Umpires—Rowland, Ormsby and Connolly. Time—2h. 12m.

LA ROSE, GODINEZ IN ORANGE BELT GO

SAN BERNARDINO, Aug. 17.—With Johnny LaRose and Johnny Godinez, bantamweights, booked for the eight-round main event at the Orange Belt Athletic Club here tomorrow night, Promoter Ben Steffler believes he has arranged the best card offered his fans in many months. Both these boys have made impressive showings in previous engagements here and interest is high in their meeting.

A six-round semi-wind-up and four-round preliminaries will make up the balance of the card.

Gould Out to Set New Caost Hurling Mark

Al Gould, Oakland twirler, is shooting for a new high Coast League pitching record. His record to date is sixteen wins and only two defeats for a percentage mark of .889.

Wayne Wright is the Angels' leading hurler with thirteen wins and nine defeats. Bill Murphy tops the Hollywood pitchers with eight wins and six defeats.

James Edwards, Seattle, has scored and has pitched the most innings with 237.

(Including games of Tuesday, August 16)

Pitchers' Records

	Games	W.	L.	Pc.
Gould, Oakland	33	16	2	.889
Sparks, Oakland	14	6	2	.750
Koehler, Oakland	32	17	3	.850
Krause, Oakland	29	10	3	.667
Geary, San Francisco	29	14	4	.656
Cooper, Oakland	27	12	4	.600
Edwards, Seattle	35	19	13	.594
Kuns, San Francisco	29	13	11	.503
Wright, Los Angeles	23	13	9	.591
Mitchell, San Francisco	31	13	9	.591
Graham, Seattle	27	19	9	.588
Singleton, Sacramento	34	11	8	.579
Tomlin, Portland	24	11	8	.579
W. Murphy, Hollywood	25	8	6	.571
Hulvey, Hollywood	24	13	10	.565
Moudy, San Francisco	32	13	10	.565
Ponder, Portland	28	9	7	.563
Brandt, Seattle	28	14	11	.560
May, San Francisco	43	14	11	.560
Weinert, Missions	33	15	12	.556
Keefe, Sacramento	24	10	8	.556
Egbert, Missions	20	6	5	.545
Keating, Sacramento	25	14	12	.538
Shea, Sacramento	20	7	6	.538
Delaney, Oakland	21	9	8	.529
Knight, Seattle	20	9	8	.529
Rachac, Sacramento	28	10	9	.526
Shallenback, Hollywood	26	13	11	.525
Weatherly, Los Angeles	26	13	12	.520
French, Portland	26	10	10	.500
Kinney, Portland	25	9	9	.500
Hasty, Oakland	25	9	9	.500
Dickerman, Oakland	29	8	8	.500
Sutherland, Seattle	13	3	3	.500
Twachtel, Hollywood	11	5	5	.500
Peters, Los Angeles	37	10	11	.476
Mails, San Francisco	32	8	9	.470
Fullerton, Hollywood	34	11	13	.458
Barfoot, Missions	26	11	13	.458
Kallio, Sacramento	20	10	13	.435
Couch, Portland	23	9	12	.429
Mulcahy, Hollywood	27	5	7	.417
Brost, Seattle	17	4	6	.400
McCabe, Hollywood	24	9	14	.391
Pillette, Missions	24	9	15	.375
Hughes, Portland	25	9	14	.364
Piercy, Los Angeles	37	9	16	.360
Tincl, Sacramento	27	9	17	.346
Cunningham, Los Angeles	21	3	6	.333
Hamilton, Los Angeles	30	7	15	.318
Jacobs, Hollywood	27	9	9	.350

(Compiled by Leo Moriarty.)

SEALS DROP ANOTHER GAME TO DUCKS, 8-3

SAN FRANCISCO, Aug. 17. (AP)—Oakland defeated the Missions, 9 to 5 today, Christian being charged with the defeat despite his garnering a homer. Other home runs were made by Griffin, Fenton and Arlett. Score:

SAN FRANCISCO	AB	R	H	O	A
Averill,cf	5	0	3	0	0
Pinelli,3b	4	0	1	1	3
O'Doul,lf	4	0	0	3	0
Suhr,2b	4	0	1	4	4
Jolley,rf	4	1	1	1	0
Mishkin,1b	4	1	1	10	0
Dittmar,ss	3	0	0	5	3
Vargas,c	3	0	1	0	1
Geary,p	2	1	0	0	1
Moudy,p	0	0	0	0	0
R.John'n,x	0	0	0	0	0
Bodie,xx	1	0	0	0	0
Totals	34	3	8	24	12

PORTLAND	AB	R	H	O	A
E.John'n,2b	5	2	4	6	2
Cissell,ss	4	1	2	2	4
Smith,rf	4	2	1	3	0
Branom,1b	5	2	2	7	0
Prothro,3b	4	0	1	1	0
Higbee,cf	3	0	0	2	0
Strand,lf	4	0	1	3	0
Shand'g,c	4	0	0	3	0
Hughes,p	3	1	0	1	4
Totals	35	5	12	27	10

x—Batted for Vargas in 9th.
xx—Batted for Moudy in 9th.

SCORE BY INNINGS

San Francisco	0	0	1	1	0	0	0	1	—	3
Base hits	1	0	1	1	0	0	1	3	—	8
Portland	0	0	0	1	0	4	0	1	—	5
Base hits	1	1	1	2	1	6	1	1	—	13

SUMMARY

Error—Pinelli. Innings pitched—by Geary, 6 2-3; Moudy, 1 1-3. Losing pitcher—Geary. Runs responsible for—Higbee, 3; Geary, 6; Moudy, 2. Struck out—by Hughes, 2. Bases on balls—off Hughes, 3; Geary, 2; Moudy, 1. Stolen bases—Pinelli, Strand. Home runs—Jolley, Smith, Mishkin. Two-base hits—Averill, Branom, E. Johnson, Strand. Sacrifice—Higbee, Cissell. Double play—Johnson to Cissell to Branom. Hit by pitcher—by Hughes, 1. Umpires—Goss and Hacker. Time—1h. 50m.

Men's 2-Piece Bathing Suits

INDIVIDUALITY IN COLOR AND DESIGN FOR THE MEN WHO HAVE IDEAS OF THEIR OWN—PERFECT FIT FOR THOSE WHOSE FIRST THOUGHTS ARE OF COMFORT — SUCH QUALITY AS EVERY DISCRIMINATING MAN WILL APPROVE.

$7.50 to $15

ONE-PIECE SUITS — ATHLETIC AND REGULATION CUT—$3.65, $5 AND $6.

Terry Beach Robes

COLORFUL, LIGHT IN WEIGHT, SERVICEABLE FOR BEACH OR HOME USE THOUGH PRICED BUT $3.95.

Linen Knickers

PATTERNS CONTRASTING OR PLAIN, PLUS FOUR STYLE, WELL CUT AND ACCURATELY TAILORED.

$3.25 to $7.50

DYAS SPORTS SHOP—LOWER STREET FLOOR

B. H. Dyas Co.
VILLE DE PARIS

Seventh and Olive FAber 2020

P.A. and the papers—

that's all you need

NOTHING complicated about *this* formula. Just get yourself some Prince Albert and some makin's papers. Then go ahead and roll the best little cigarette that ever took form in your fingers. "Never did a home-rolled cigarette taste so good," you'll say.

You get an idea in advance that it's going to taste mighty good when you get your first whiff of P.A. Such fragrance! Like a breath of pine forest. Then you roll one and light up. Here's the big thrill: that wonderful, class-by-itself taste of Prince Albert.

Cool as a cucumber right off the ice. Sweet as a melon from the same place. Mild as a sisterly kiss. Mild, but with that full cigarette body that satisfies to the limit in every marvelous puff. If you've never rolled 'em with P.A., you've been holding out on yourself.

Do you like a pipe? You *will*, with P.A. for packing. The most contented bunch of pipe-smokers in the world will tell you that pipes were born for just such tobacco. Men who were pipe-shy for years have found that they *can* smoke a pipe now—and enjoy it. You try it.

P. A. is sold everywhere. And always with every bit of bite and parch removed by the Prince Albert process.

PRINCE ALBERT

—no other tobacco is like it!

Del Mar

Seashore Residential Community

Broad, level beach at Del Mar, where rip-tide and undertow are unknown

Your Own Bit of Seashore

Buy it *now*, while it is yet available at prices you can pay

It is increasingly difficult to find an enjoyable bathing beach. Beach clubs, private residents, beach subdivisions are rapidly taking it up. A few short years hence and it will be at a high premium.

Price bathing beach property today along the entire coast. See the high prices you have to pay. Simply the law of "supply and demand." The area of bathing frontage is limited—but the demand increases each year.

Today you can buy in Del Mar's new beach unit for only $650! By scenic Coast Highway. Adjacent to three miles of broad, clean beach; plunge, fishing pier, grass golf course, riding stables. These club privileges are *included in your purchase.*

Low opening prices must soon advance, so we advise you select yours now. Drive down this week. 4 hours south of Los Angeles on paved Coast Highway. 2½ hours by Santa Fe.

'Phone or write for folder and complete information.

New BEACH UNIT

Special Opening Prices

RESIDENCE LOTS

$650

and more

INCOME LOTS

Rental property is needed now!

$850

and more

BUSINESS LOTS

at intersection of 2 highways

$1200

and more

Small Down Payment
Balance Over 4 Years

SOUTH COAST LAND CO.
E. M. CLAUSSEN, Sales Manager
Main Office 740 South Broadway Los Angeles
TRinity 3161

Or drive direct to Del Mar over scenic coast highway and see our agent, Mr. L. T. [illegible], Del Mar, California

McLoughlin and Seaver Divide First Round Honors in Los Angeles Club Golf Ev

NEVILLE LOSES TO TENNIS ACE

Masked Marvel Drops Seaver in Fast Clash

Home Club Contestants Win Feature Matches

City Champ Tackles Tourney Titlist Today

BY BILL WISE

Maurie McLoughlin, formerly the "California Comet" of international tennis fame, yesterday scored a brilliant 1-up victory over Jack Neville of Lakeside, in one of the feature first-round matches of the annual tournament of the Los Angeles Country Club.

EVERETT SEAVER

C. J. (Vic) Fowler, the "Masked Marvel" from the sponsoring club, played air-tight golf to divide first-round honors with McLoughlin by eliminating Everett Seaver, also of the Los Angeles club, 2 and 1.

"Lady Luck" listened to the soulful pleas of one Art (Tillie) Shafer and while the mythical goddess of undying fame was not exactly responsible for the birdie 4 that squared the former big-league baseball star's match with Lee Pendergrass on sixteen—the "Lady" to quote "Black Jack," the ebony-hued caddy designed to win local fame—"she shore done noble by Mr. Shafer on eighteen."

Pendergrass led throughout most of the match but was forced to sink a long putt for a birdie 2 to go 1 up, on seventeen. Shafer's long iron to the home green was pushed well over to the right, but caught the top of a bunker and kicked back into the fairway. "Lady Luck" turned into a real siren for a moment and just what "she" whispered into the youthful ear of the Wilshire youngster was enough to make him miss a twelve-inch putt for a halve, that would have won the match.

The required extra hole was pitiful—Shafer and Pendergrass pushing long seconds into the rough but both made nice recoveries. Pendergrass fumbled another short putt for a halve and Shafer continued in the Angel flight with a par 4.

Fowler—one of the most retiring members of the Los Angeles Country Club, laid himself wide open to a lot of favorable publicity by defeating Everett Seaver, one of the finest sportsmen in west coast golf. Fowler played great golf—refrained from "cussing," and stands a great chance of tumbling E. K. (Buster) Brown, in a second-round tilt today.

Charles Seaver, Southern California junior champ — carrying on in the name of a most respected parent, won from Phil Frankel of Hillcrest, 4 and 3, and should win from Dwight Hamlin today, but only after a sensational struggle.

Despite the fact that first-round results ran very true to form, there are a lot of strange faces remaining in the championship flight of the banner interclub competition of the year. E. S. (Scotty) Armstrong, defending the Beverly tourney crown, will attempt to defeat Jack Gaines of Girard, city champ, in one of the two feature matches scheduled for today. Johnny Mescall, medalist, playing very sound golf, defeated Howard Hughes, 1 up, yesterday and will attempt to match shots with Russell (Buddy) Thompson, in the other feature carded for today.

Hughes made a gallant attempt to sink a long chip for a birdie 3 to win the eighteen, but lipped the cup. Thompson eliminated Eric Pedley—poloist of note, 3 and 1. This same Thompson had crashed through a giant field to win the Brentwood Invitational several weeks ago, and while the "experts" pick Mescall today, a victory by the Glendale youngster could not be termed an upset.

Paul Reynolds, recently crowned Flintridge champion, lived right up to Pasadena predictions by winning from Jim Millholland of Los Angeles, 1 up yesterday, and will continue today as one of the real "dark horses" of the affair. Reynolds has clipped half a dozen strokes from his game during the past six months.

The eighteen-hole medal consolation round for nonqualifiers and players defeated in first-round matches, will be staged tomorrow. First-round results yesterday, were as follows:

ANGEL FLIGHT, 1:00

J. J. Mescall defeated Howard Hughes, 1 up.
Rod Thompson defeated Eric Pedley, 3 and 1.
W. B. Birch defeated E. H. Burnsby, 3 and 1.
J. T. Talbot defeated Warren Newmark, 5 and 4.
J. M. Arnell defeated Chilton Jennings, 4 and 3.
M. R. McLaughlin defeated Jack Neville, 1 up.
David Hepburn defeated Bob Brownlein, 1 up.
Art Shafer defeated Lee Pendergrass, 1 up, 19th hole.
L. D. Rankin defeated C. K. Manhart, 1 up.
Paul Reynolds defeated Jim Millholland, 1 up.
E. K. Brown defeated C. H. Palmer, Jr., 3 and 1.
C. J. Fowler defeated R. H. Seaver, 2 and 1.
E. S. Armstrong defeated F. E. Richards, 4 and 2.
Jack Gaines defeated Guy E. Hansen, 4 and 2.
Charles Seaver defeated Phil Frankel, 4 and 3.
Dwight Hamlin defeated C. L. Soldani, 5 and 4.

SECOND FLIGHT, 12:40

B. L. Eldridge defeated Charles Ward, 5 and 4.
Otis Hoyt defeated R. A. Ryan, 1 up.
Warren Johnson defeated C. R. Smart, 3 and 1.
F. K. Lane, Jr., defeated L. P. Ferguson, 2 and 1.
B. H. Boyd defeated W. F. Lampion, 1 up.
Gordon Chelew defeated W. Hanson, 3 and 2.
Bruce Bundy defeated T. F. Tupman, 2 up.
Darsie L. Darsie defeated A. H. Honey, 1 up.

THIRD FLIGHT, 12:20

Chester Lyday defeated J. Frank Gore, 2 and 1.
Harley Moore defeated Huntley Gordon, 3 and 1.
W. S. Goodrich defeated C. E. Platt, 1 up.
Waldo Gillette defeated Hugh Kirk, 1 up.
F. C. Stevens, Jr., defeated Ben F. Griffith, 3 and 2.
Mat Deverich defeated Willard George, 1 up.
J. R. Pratt defeated Frank S. Smith, 1 up.
E. S. Browne defeated G. M. Holstein, Jr., 1 up.

FOURTH FLIGHT, 12:00

Bill Sears defeated George Bent, Jr., 3 and 1.
Conway Tearle defeated W. Lloyd Morrow, 3 and 1.
Sherman Paddock defeated L. W. Denison, 3 and 1.
Hulburt Burroughs defeated G. S. Cowan, 7 and 5.
C. W. Elliott defeated R. V. Thompson, 3 and 1.
Dr. W. Bren defeated J. V. Baldwin, 2 and 1.
Charles K. Moore defeated F. T. Olton, 3 and 1.
Jimmy Johns defeated Thomas T. Harbeson, 3 and 1.

FIFTH FLIGHT, 11:40

George Tozer defeated H. B. Boyer, 3 and 2.
R. H. Moulton defeated I. S. Estis, 1 up.
Charles E. Kelly defeated L. B. LeBel, 3 and 1.
T. P. Moran defeated Walter Young, 1 up.
Lee K. Stewart defeated J. B. Stoddard, 5 and 4.
D. W. Griggs defeated George A. Simpson, 1 up.
Lou Ross defeated L. M. Caldwell, 2 and 1.
Julian Hayward defeated W. P. Marshall, 4 and 4.

SIXTH FLIGHT, 11:20

L. G. Elliott defeated Jack Roland, 2 and 1.
James Morton defeated E. V. Leake, 1 up.
C. H. Crippen defeated Jack Cunningham, 3 and 1.
Frank P. Elliott defeated J. H. Dimmitt, 4 and 2.
S. H. Baker defeated Ray S. Chesley, 3 and 2.
Floyd Sisk defeated G. F. White, 3 and 2.
C. W. McKnight defeated Douglas C. Wright, 2 up.
Sheldon C. Potter defeated E. G. Rutherford, 1 up, 20th hole.

SEVENTH FLIGHT, 11:00

Ralph L. Stephens defeated A. H. Rude, 1 up.
William B. Bohn defeated W. E. Cornell, 2 up.
R. B. Campbell defeated C. J. Gardner, 1 up, 20th hole.
R. G. Richardson defeated C. R. L. Crenshaw, 3 and 1.
M. R. McCleery defeated Paul Bennett, 3 and 1.
Joseph T. Brennan defeated F. R. Richards, 3 and 2.
F. T. Lyon defeated J. I. Garett, 4 and 3.
W. Clum defeated W. E. Alexander, Jr., 1 up.

EIGHTH FLIGHT, 10:30

Marion Kyle defeated George Westphall, 6 and 5.
H. H. Clark defeated Donald E. Lawyer, 3 and 2.
George C. Rubsch defeated J. A. Shaw, 6 and 5.
Elmer E. Wilson defeated Gardner F. Pond, 2 and 1.
W. M. Chase defeated Henry H. Rivers, 3 and 2.
R. D. Millholland defeated Albert Klein, 1 up, 20th hole.
Dr. George Martin defeated A. S. Westfall, 2 and 1.
A. E. Conde defeated F. P. Drexel, 3 and 2.

JONES TUNING FOR AMATEUR

Atlanta Amateur Exhibits Poor Form in Practice Rounds Over Minikahda Club Course

MINNEAPOLIS (Minn.) Aug. 17. (AP)—Instead of his usual monotonous pars, Bobby Jones had a rather bad day at Minikahda course where he went through two practice rounds today preliminary to the national amateur golf tournament here next week.

As a result of a bad hook developed in his drives and putting which was not up to the usual, Jones marked up a 75 in the morning and a 77 in the afternoon.

BOBBY JONES.

Watts Gunn, also an Atlanta product whom Bobby taught much about the game, showed the way with 73-74. Watts decidedly was on his game, his only deviation from perfection being on a few of his pitch shots.

Not far behind him was Gene Cook, who had 78-75, Cook, a Jones protege, ranks as a strong dark horse contender in the tournament.

Bobby's scores on his practice rounds were regarded merely as a preliminary survey of the course and he showed the large gallery that followed the foursome enough golf to satisfy them that he still is a master.

The large group of contestants who golfed around the course today found Minikahda anything but easy. George Voigt of Washington, who has an impressive list of eastern tournament victories to his credit already this summer, had to content himself with a 78, while Harry Ehle of Asheville, N. C., took an 80.

Rain made the fairways soft and minimized the roll, also increasing the difficulty encountered in the rough.

Bob Taylor, Minikahda professional, estimated that the improved rough would add two strokes to the course.

S. M. Dean of Lima, O., had one of the best scores of the week for the first nine, two under par with 33 but slumped to 40 on the inward nine to give him a 73. He shot an 80 in the morning.

NATIONALISTA STOPS BROWN IN SECOND

Young Nationalista knocked out Nick Brown in the second round with a blow to the stomach in the scheduled eight-round main event at the Wilmington Athletic Club last night.

Chick Roach won a six-round decision over Aligator Sam in the semi-final. Andy Mitchell finished Victor Perkeley in the second round. Wallace Dugan stopped Tucker Farris in the fourth round and Jimmy Perce took the nod over Mickey Roscoe in the four-round curtain-raiser. It was announced that Pico Ramies and Ritchie King will head next week's card.

WILLS'S CONTRACT SOLD TO KERANS

Tom Scott and C. L. Sivils, comanagers of Young Harry Wills, sensational San Diego colored welterweight, announced yesterday that they had sold the contract of the hard-hitting battler to Jack Kerans, San Diego, who formerly promoted the Dreamland boxing arena in the border city. Wills started his boxing career on one of Kerans's San Diego boxing cards. Young Harry has piled up an impressive knock-out string and is a popular main-eventer up in San Francisco fight circles.

DOEG IN TIE WITH HUNTER

(Continued from First Page)

plied by taking the second, 6-2. Hunter again forged to the front, winning the third set, 6-2, but Doeg, playing the brilliant game of which he is capable, rallied to come from behind and annex the fourth affair, 13-11. Here, for the first time, Doeg had all of his best tennis assets working at the same time. His smashing southpaw serve went smashing across for aces, his volleying and ground strokes were up to par, and he won by sheer superior play, rather than by any faltering on the part of the veteran Hunter.

Hunter seemed to be tiring fast in the final set while Doeg was just swinging into his game. If the fifth set had been played, it was deemed highly probable by local tennis experts that the Coast lad would have won. Now, with the benefit of a rest, it seems probable that the veteran, calling all of his ability to the front, will win.

George Lott, Jr., of Chicago, recent surprise conqueror of Rene La Coste, teamed with Dick Williams of Philadelphia, in the doubles to dispose of Lewis N. White of Texas and John Hennessey of Indianapolis by scores of 7-5, 6-3, 3-6, 6-3, in the only completed match of the day.

STANDINGS

(Continued from First Page)

TEXAS LEAGUE

	W.	L.	Pct.		W.	L.	Pct.
Wich. Falls	75	59	.600	Ft. Worth	61	64	.488
Houston	71	57	.555	San Antonio	59	68	.460
Waco	67	59	.532	Shreveport	60	69	.465
Dallas	61	64	.488	Beaumont	59	74	.403

Yesterday's Results

Wichita Falls, 1; Beaumont, 0.
Dallas, 4; Houston, 3.
Shreveport, 6; San Antonio, 5.
Fort Worth, 6; Waco, 5.

INTERNATIONAL LEAGUE

	W.	L.	Pct.		W.	L.	Pct.
Buffalo	81	45	.643	Toronto	63	61	.537
Syracuse	77	51	.602	Rochester	59	67	.468
Newark	70	58	.547	Jersey City	54	74	.422
Baltimore	70	58	.556	Reading	50	97	.356

Yesterday's Results

Toronto, 9-0; Jersey City, 1-3.
Baltimore, 9-12; Rochester, 1-1.
Reading, 5-2; Syracuse, 4-8.
Buffalo, 5; Newark, 3.

SOUTHERN ASSOCIATION

	W.	L.	Pct.		W.	L.	Pct.
Birmingham	71	48	.597	Atlanta	58	62	.483
New Orleans	72	50	.593	Mobile	57	67	.460
Nashville	66	54	.550	Chattanooga	49	77	.389
Memphis	60	55	.556	Little Rock	46	77	.374

Yesterday's Results

Memphis, 6-1; Atlanta, 4-3.
Mobile, 8; Chattanooga, 4.
Others postponed.

WESTERN ASSOCIATION

Fort Smith, 3-6; Muskogee, 3-3.
Springfield, 8-0; Tupeka, 3-2.
Joplin, 0; Okmulgee, 1.

UTAH-IDAHO LEAGUE

Logan, 7; Ogden, 5.
Salt Lake, 6; Twin Falls, 5.
Idaho Falls, 6; Pocatello, 5.

EASTERN LEAGUE

Waterbury, 4; Providence, 2.
Hartford, 5-1; Bridgeport, 4-13.
Springfield, 4-7; Pittsfield, 3-4.
New Haven, 3-4; Albany, 4-0.

HOME RUNS FEATURE OAK WIN OVER BELLS

PORTLAND, Aug. 17. (AP)—The Portland Beavers kept up their winning streak today by defeating the San Francisco Seals, 8 to 3. With the score tied at 2 to 2 in the seventh, the Beavers unleashed a hot rally off Bob Geary which scored three runs. They drove in two more runs in the eighth off Sailor Moudy. Elmer Smith hit his thirty-fourth homer of the year in the eighth. The Beavers have won nine of ten games played in the present home stay. The score:

OAKLAND	AB	R	H	O	A	MISSIONS	AB	R	H	O	A
Ge'ner,cf	5	0	1	2	0	Swanson,cf	5	1	1	1	0
Reese,3b	5	1	1	3	2	Rodda,3b	4	0	1	2	2
Lary,ss	5	1	1	4	1	Finn,2b	4	1	2	3	4
Arlett,rf	5	2	3	5	0	Griffin,rf	4	1	2	0	0
Shinners,lf	4	2	1	2	0	Rose,lf	4	0	2	3	1
Fenton,1b	5	2	2	5	1	Slade,ss	4	0	0	1	2
Cavaney,3b	3	1	1	2	1	McD'nl,1b	3	0	0	12	1
Read,c	1	0	1	3	1	Walters,c	4	1	2	5	1
Krause,p	3	0	0	1	0	Pillette,p	2	0	0	0	0
						Christian,p	1	1	1	0	0
						Eckert,p	0	0	0	0	0
						Whitney,x	1	0	0	0	0
Totals	36	9	13	27	7	Totals	36	5	11	27	13

SCORE BY INNINGS

Oakland	0	1	0	0	0	4	0	2	1	—	8
Base hits	0	2	1	1	0	6	0	3	1	—	13
Missions	0	0	1	0	1	2	1	0	0	—	5
Base hits	3	1	1	0	2	2	2	0	0	—	11

SUMMARY

Errors—Governor, Slade. Innings pitched — by Pillette, 5-plus; Christian, 3. Charge defeat to Christian. Runs responsible for—Krause, 5; Pillette, 4; Christian, 3. Struck out—by Krause, 3; Pillette, 2; Eckert, 1. Bases on balls—off Krause, 1; Pillette, 1; Christian, 1. Hit by pitched balls—McDaniel, Read by Pillette. Home runs—Griffin, Christian, Fenton, Arlett. Two-base hits — Cavaney, Walters. Sacrifice hits—Rodda, Carewer, Read. Double plays—McDaniel to Slade. Time—1h. 55m. Umpires—Brown and Magerkurth.

SIX-ROUND BOUTS ON CULVER CITY PROGRAM

Culver City stadium gets the bright light in boxing circles tonight, when Harry Lykke and Jimmy Murray will stage five six-round encounters that give every promise of making up a sensational program.

Interest is centered chiefly in the Young Joe Rivers and Manuel Martinez melee because of the controversy that arose last week when Rivers was given an unpopular verdict over his Mexican rival. Another rematch that is attracting interest is the one with Battling Manning and Harry (Bubber) Johnson as principals. The three preliminary attractions feature Sandy Garrison vs. Ralston DeWeese, Billy McGowan vs. Evans Fortuna, and Ray McIntyre and Roy Solis.

Levy Lines Up Two Big Bouts for Portland

Joe Levy, former matchmaker at the Olympic Auditorium who is now lining up attractive fistic dishes for Portland boxing fans, left here last night for the Rose City with signed contracts for a couple of "naturals" among his baggage.

Levy combined business with pleasure on his visit to Los Angeles by signing Jock Malone to meet Everett Strong on the 23rd inst., for his next big Portland show. Phil Uzick, manager of Strong, signed articles with Levy yesterday. Malone had already agreed to terms.

The other fistic plum secured by Levy was a Joey Sangor-Young Nationalista bout to be held on the 30th inst. Arrangements for that match were also completed yesterday before Levy departed on the 6:05 train for Portland.

BOGASH CLAIMS FILMS FAVOR JACK DEMPSEY

Lou Bogash claims that Jack Dempsey got another good break when the Sharkey films were made, besides the one he took when the Boston sailor started a conversation with the referee.

Bogash, who is here with Johnny Vacca, says the angle from which the films were taken favors Dempsey. The fouls are not quite plain. "From where I sat," says Bogash, "the low blows were plain as daylight."

The Dempsey-Sharkey films will be run for the remainder of the week at the Olympic, where they are attracting big crowds nightly. A special show was given of the films last night following the wrestling bouts.

LASWELL DEFEATS RANFT

Flashing the same stuff that made him champion and kept him on the throne for three years undefeated, Maynard Laswell started his comeback from retirement with a bang in the round robin tourney being held at the Los Angeles Athletic Club to determine the three men who shall face George Nelson, 1927 handball singles champ.

Laswell jumped into the lead with two matches won when he bested Bill Ranft, champion in 1919. Laswell started out to take the game easy and won, 21-18. In the second game Ranft showed Laswell that fooling didn't go and before Laswell came to, Ranft had a lead of 16-to-1. Bracing, Laswell ran 20 points to win while Ranft was scoring 3. The final score being 21-19.

In the other matches played, Fred Spalty made his debut into the tournament play with a two-game victory over Frank E. Garbutt. Spalty won by scores of 21-19, 21-7. Grant Kuhns pulled the biggest upset of the tournament when he took the measure of George Klawiter after three games. Kuhns dropped the first game, 8-21, but ran out the second and third games to win by scores of 21-6, 21-5.

DARE AND BRENNAN ON STOCKTON CARD

STOCKTON (Cal.) Aug. 17. (AP)—Mike Brennan of Lodi and Young Dare of Pittsburgh meet here tomorrow night in the eight-round main event of Promotor Charles Heinemann's boxing program. The pair have agreed to weigh in at 133 pounds at 2 p.m. Other bouts are:

Jeff Hammer, Seattle, vs. Frankie Marshall, Sacramento; Ernie Sheldon vs. Henry Gonzales; Al Gallegos vs. Bob Saner; Buzz Stahl vs. Floyd Bronson and Ralph Lopez vs. Sammy Alcamar.

Plan College Golf T

BERKELEY, Aug. 17. ... California is ... steamed up with ... nessing the ... championship ... colleges right in the ... Bay area.

It is announced by ... han, general ... ed students of the ... fornia that ... other colleges in the ... accepted the ... Coast intercollegiate ... over a course in the ... ity.

With both Stanford and ... evincing a tremendous ... predicted that the title ... out in the neighborhood ... lengers from the ten ... leges. A final date for ... be set, although the ... days are the favored ... matches.

Schools and Colleges

Information About Schools

The Times School and College Bureau will help you secure complete information about any kind of School or Education Training. Carefully compiled data are on file, from which source suggestions may be made which will be helpful to you. THE SERVICE IS FREE. Address, write or call the TIMES Information Bureau, First Street and Broadway—telephone MEtropolitan 0700—or leave your name and address with the TIMES' Branch Office Information Bureau, 621 South Spring street, and the desired school data will be mailed to you.

Business Schools

Woodbury College — One of America's greatest business training institutions, giving superior instruction in all business college subjects; also collegiate courses in Business Administration and Higher Accountancy. Bachelor degree in two years. Strong faculty; high, university standards; close, personal attention. Select, nation-wide patronage. Excellent positions secured. Enter any time—day and night classes. Get interesting catalog. TRinity 8491. Woodbury Bldg., 727 S. Figueroa

Sawyer School of Business — 803 South Flower St. TRinity 3870 — UNIVERSITY TRAINED TEACHERS Carefully Graded Classes— and strict attention to individual fitness insure success. SEND FOR "FACTS."

Commercial Experts' Training Institute — Offers all Commercial Courses. High-class instruction. Satisfaction guaranteed or money back. Positions guaranteed. Day and evening classes. Enroll at any time. 900 South Hill Street. MEtro. 0251.

EARN While You LEARN. You gain Experience. You understudy an Executive. Intensive Training—Individual Instruction. We save you Time and Money. Day and Evening Classes. Free Catalog. MacKay Building, 612 So. Figueroa. TR. 9417. MACKAY BUSINESS COLLEGE

Efficiency Business College — Get Our Catalog 747 S. Hill St. TUcker 2580

Military Schools

SAN DIEGO ARMY AND NAVY ACADEMY

"The Coming West Point of the West"

From a beginning of 13 small boys in 1910, the Academy has become the largest private school west of the Mississippi River. It is fully accredited by Universities and U. S. Bureau of Education. It prepares for Colleges, West Point and Annapolis, with a lower school for younger boys. U. S. Army detail, local and aquatic sports. Christian character training emphasized.

$800 will cover practically all school expense except uniforms and textbooks.

For information, address Col. Thos. A. Davis, Pres., Pacific Beach, Calif.

NOTE: Col. Davis will be at the Alexandria Hotel, Friday and Saturday of each week.

PACIFIC Military Academy — PROTECTED FROM TRAFFIC HAZARDS — Elementary and High School (Accredited) — Limited Enrollment — Fireproof Buildings — FALL TERM BEGINS SEPT. 15th—Phone EMpire 6022

Non-Military Schools

Beverly School for Boys — 803 South Virgil Ave. Los Angeles — Telephone DUnkirk 1495 — NON-SECTARIAN AND NON-MILITARY—BOARDING AND DAY PUPILS — For Annual Catalogue, Please Address the Secretary. — A JUNIOR AND SENIOR HIGH SCHOOL FOR SONS OF DISCERNING PARENTS

California Preparatory School — For Boys. Non-Military Accredited School — Tenth Consecutive Year — Term now open in new fireproof buildings near Covina, Calif.. A High-class College Preparatory School. Also grades five to eight, inclusive, separately housed and taught. Boarding and Day pupils. Catalogue. C. H. WOOD, Supt. Box Y, Covina, Calif.

YALE — BOARDING AND DAY SCHOOL — FALL TERM OPENS SEPTEMBER 15TH — Semi-Military Grammar and High School Grades. Fine Gymnasium, Athletic Director. Summer Rates $80.00 per mo. Mother Trips to Bear Valley. 205-209 N. Union Ave. Tel. DRexel 3458.

Girls—Boarding and Day Schools

GIRLS' COLLEGIATE SCHOOL — Country School for Resident and Day Pupils — Glendora Foothills — OUTDOOR LIFE A REALITY — Accredited East and West. Thirty-sixth year begins September 20th. Miss Parsons and Miss Denison, Principals. — City Office at Robinson's "Ask Mr. Foster." Tel. BR. 4701. Catalogue and View Book. Tel. Covina Ex. 42111. — VISITORS WELCOME AT ANY TIME.

Hollywood School for Girls — Boarding and Day Pupils—Accredited East and West — 2749 La Brea Ave. — GR. 4801 — LOUISE-KNAPPEN-WOOLLETT, Principal.

LABOR DAY EXCURSION To ENSENADA Old Mexico

"Another Wonderful Voyage of Discovery" on the

Palatial Floating Hotel "S. S. RUTH ALEXANDER"

Sails 9 P.M., FRIDAY, Sept. 2nd — Returns 8 A.M., MONDAY, Sept. 5th — Fare $20 Up — Including All Meals and Berth for Two

For Particulars Call TRinity 3051

PACIFIC STEAMSHIP CO. — 515 So. Main St. 501 W. 6th St.

Jeannette TIRES at Low Cash Prices

30 x 3	Fabric
30 x 3½	Cord
29 x 4.40	Balloon
32 x 4	Cord
31 x 5.25	Balloon

All firsts—All guaranteed

Other sizes proportionately low

Such mileage isn't built by "stunts" in tire-making

YOU never hear an experienced tire-buyer enthuse over novel features of tire manufacture.

He has learned to keep his mind on *mileage*, which is produced not by spectacular "stunts" but by sound engineering and undeviating standards of workmanship and materials.

Hence the steadily increasing demand among wise buyers for sturdy, long-riding Pennsylvania Balloons—*made by the same engineers who perfected the world-famous Pennsylvania Vacuum Cup Tire.* And sponsored by a company which in 18 years has never had an "off year" in quality!

• • •

If you feel that you must have good tires at a low price, we suggest Jeannette Tires—so good that they bear (and deserve) our name.

PENNSYLVANIA RUBBER CO. OF AMERICA, INC.
Jeannette, Pa.

Pennsylvania VACUUM CUP TIRES

MADDEN & CONROY — 1349 S. Hope Street — *Distributors* — Phone WEstmore 3152

LOS ANGELES NEIGHBORHOOD DEALERS

W. KLEINE, 4820 Whittier Blvd.
SWEITZER & SHORTELL, 5301 Melrose
A. C. CARR MOTOR SERVICE, 2430 W. Washington Blvd.
GLEN E. VANDERVORT, 7200 S. Vermont
DARWINS SERVICE STATION, 333 Baker St., Bell
SANDERS SERVICE STATION, 5100 Long Beach Blvd., Southgate
CENTERS SERVICE STATION, 14th and Pacific, San Pedro
LOCKWOOD & REIGER, 323 Alles St.
HOLLYWOOD SUPER SERVICE STATION, Hollywood and Gower
WHITE PINE SERVICE STATION, Hawthorne and Pico, Lomita
MILLER & TUGLOSKI, 229 Anaheim, Wilmington
OCEAN PARK GARAGE, 177 Pier Ave., Ocean Park

MONTICELLO LIT HUGE BEACON

Searchlight Turned on Home of Jefferson

Blimp Circles Over Mansion for Hour

Many Watch Weird Sight From Hillsides

CHARLOTTESVILLE (Va.) Aug. 17. (Exclusive)—With its giant beams playing on the white dome of Thomas Jefferson's home, which is illuminating surrounding trees with a daytime brilliance, the world's most powerful searchlight, said to be visible for 100 miles, swung into action last night to its task of flooding with brightness the mansion and the tomb of the author of the Declaration of Independence.

The spectacle was watched from neighboring points, from the roof of the Monticello hotel in Charlottesville itself and at the University of Virginia.

The searchlight was turned from side to side, flashing up at one time a beam to the top of the Blue Ridge mountains, twenty miles away, and from time to time the color of the beam was changed, to paint a weirdly beautiful picture on the canvas of the sky.

Half an hour after it first went on the great ray fell upon the army dirigible TC-5, sent here for the ceremonies. For more than an hour the blimp circled about with the light playing upon its glistening sides.

The beacon is of 1,380,000,000 candlepower. It is said that, directly in the path of the ray, it can be seen at a distance of 1000 miles.

DINE at VICTOR HUGO
630 So. Grand Ave. VA 7871

KILLED BY OWN ROBBER TRAP

Man Electrocuted When He Touches Fence Charged to Stop Thieves

MINNEAPOLIS, Aug. 17. (AP) Boys stealing apples from a tree in his back yard exasperated Delbert Lambrix, 25 years of age, so he encircled it with barbed wire connected to a live electric light wire. Yesterday Lambrix brushed against the fence and was electrocuted.

HOCKENBEAMER GETS CREED'S UTILITY POST

SAN FRANCISCO, Aug. 17. (AP)—August F. Hockenbeamer, vice-president of the Pacific Gas and Electric Company, yesterday was named president of the company, succeeding Wigginton E. Creed, who died recently. Hockenbeamer has been an official of the company for twenty years, coming here from New York as comptroller in 1907.

EGYPTIAN LEADER ILL

CAIRO, Aug. 17. (Exclusive)—Zaghloul Pasha, former Premier and leader of the Egyptian Nationalists, is seriously ill at his country home. His temperature is 104. Three leading Cairo specialists are attending him constantly.

REDS' COUNSEL PLAN CAMPAIGN

Will Try to Take Case Up to Highest Tribunal

Supreme Court Justice to be Asked for Writ

State Offers $1000 Reward in Home Bombing

BOSTON, Aug. 17. (AP)—Action to bring the whole Sacco-Vanzetti case before the United States Supreme Court for review may be taken by defense counsel if their final appeal to the Massachusetts Supreme Court fails, they indicated today. Arthur D. Hill, chief defense counsel, obtained at the office of the Federal Clerk of Courts forms necessary for the filing of a petition of a writ of certiorari.

Mr. Hill said that he wished to be prepared for all eventualities, should the full bench of the State Supreme Court refuse a writ of error and deny exceptions from the refusal of Justice Sanderson of that court to issue a writ of error and from the refusal of Judge Thayer of the Superior Court to grant a new trial, a revocation of sentence and a stay of execution, he would be ready to ask Justice Oliver Wendell Holmes of the United States Supreme Court for the writ of certiorari.

JURIST REFUSED WRIT

Justice Holmes is at his home in Beverly. Last week he refused to grant a writ of habeas corpus in the case. Should he grant the writ of certiorari the whole case would be brought before the United States Supreme Court for review.

The four State Supreme Court judges who heard arguments on the defense exceptions yesterday went into conference today to consider them. When their decision would be handed down was not made known. It is the custom in this State for the Supreme Court to send drafts of its decisions to the office of the official reporter of Supreme Court decisions for recording. They are made available to the press at the official reporter's office.

EATING AS USUAL

Nicola Sacco and Bartolomeo Vanzetti, whose respite from execution for murder expires at midnight on the 22nd inst., spent a routine day in the State prison. Sacco, his hunger strike well in the background, ate the same food as that served to his fellow-prisoner.

The Governor and Council today offered a reward of $1000 for information leading to the arrest and conviction of the person or persons responsible for the explosion which ruined the home of Lewis McHardy at East Milton yesterday.

McHardy was a member of the jury which convicted Nicola Sacco and Bartolomeo Vanzetti of murder.

AMERICANS IN ARGENTINA PUBLISH CASE IN DETAIL

BUENOS AIRES, Aug. 17. (AP)—Some of the Buenos Aires papers carried in last night's editions in the form of an advertisement a statement of the American Society of the River Plate, composed of American citizens, going into all the details of the Sacco-Vanzetti case.

The statement was printed, it was announced by the society, for the purpose of giving the Argentine public an opportunity to acquaint itself with the details and form a proper, impartial opinion.

SWEDISH UNION REJECTS STRIKE AND BOYCOTT PLAN

STOCKHOLM, Aug. 17. (AP)—A proposed general twenty-four-hour strike as a protest over the Sacco-Vanzetti case has been rejected by the National Federation of Labor in Sweden, as has a suggested week's boycott of all American-made goods.

OWNERS OF BUILDINGS WARNED AGAINST REDS

Local anarchists and other radicals are still planning activities in behalf of Nicola Sacco and Bartolomeo Vanzetti, under death sentence in Massachusetts, Lieut. William F. Hynes of the police intelligence bureau told those gathered at a meeting of the Building Owners' and Managers' Association at noon yesterday in the Brack-Shops.

"I do not want to appear before you in the light of a malarmist," he said, "but before the 22nd of this month it may become necessary to call upon you for your co-operation for the protection of individual property. We do not want to do this unless it is necessary. We feel that we will be able to cope with the situation, but I am simply giving you warning."

As precautionary measures for the protection of buildings, Hynes advised the owners to learn if possible if any of their employees had radical affiliations, to instruct all employees to observe the actions of foreigners about the building, closely inspect incoming shipments and refuse receptacles, and institute a check in and out system of persons entering the building after regular business hours.

Turkestan Quake Has 131 Shocks

AMANGAN (Province of Ferghana, Turkeston) Aug. 17. (AP)—Latest figures on the damage caused by Saturday's earthquake in this region place the total number of houses destroyed at 4320. There were 131 shocks.

The native uprising, which is said to have been quelled, was led by Mullahs, or Mohammedan priests, who declared that the quake was "Allah's vengeance against the soviets for unveiling the Moslem women."

Dispatches last night said thirty-four persons are reported to have been killed and seventy-two injured in the Ferghana district. Because of an antisoviet uprising, it is added, the whole area has been placed under martial law.

LONDON TO GET MORE PLAYS FROM AMERICA

LONDON, Aug. 17. (Exclusive)—London theatergoers who are getting to understand the American language, as well as their own, will have their vocabularies augmented still more, according to today's announcement that fifteen additional plays will be imported from the United States this fall. Despite the mild protests of the London press the British dramatists apparently are not moved by the invasion of their American contemporaries. Practically all of the new plays will be foreign.

SCHOOL-TEACHER ENDS LIFE BY ASPHYXIATION

SACRAMENTO, Aug. 17 (AP)—Mrs. Earl Moore, 31 years of age, for eight years on the staff of Sacramento schools and recently named assistant music supervisor for the system, ended her life by asphyxiation late yesterday. Ill health was held responsible by her husband, who found the body. She had extended a rubber tube from a gas range into her bedroom, adequately stopped ventilation and turned on the gas.

SMOKE CURTAINS GUARD LINER

Screen Hung Around Ships to Block Vision During Air Attacks

NEW YORK, Aug. 17. (AP)—A new safeguard to protect attacking airplanes from the antiaircraft guns of enemy ships was predicted by aviators today on the basis of an experiment by an army Martin bomber in enveloping the new French liner Ile De France in a vast smoke screen near New York Harbor.

Swooping low over the huge black liner as it approached the Bay, the bomber cut a vast horseshoe about the vessel, leaving in its wake expansive and gleaming white curtains that hid the liner from view of peering eyes of observation planes.

The Ile De France was first enveloped beneath the huge curtain after which the bomber hung a straight screen before the ship and another at her stern.

LEAGUE SIGHTS DRY CANDIDATES

Anti-Saloon Body to Ask No Prohibition Planks

Major Parties Expected to Stay Within Law

Nullificationist Aspirants Declared Outre

WINONA LAKE (Ind.) Aug. 17. (AP) Directors of the Anti-Saloon League have decided against asking the Republican and Democratic parties to include prohibition law enforcement planks in their platforms.

The directors, who discussed league affairs for sixteen hours yesterday, take the view that no political party will nominate for President "a man who cannot be relied upon to keep his oath of office to uphold the Constitution of the United States and to enforce its laws."

E. S. Shumaker, superintendent of the Indiana Anti-Saloon League, explained to the directors the contempt of court case which recently resulted in his being sentenced to sixty days' imprisonment. Criticism of court actions in liquor cases led to the charges on which Mr. Shumaker was sentenced.

CRITICISM BACKED

The directors, after listening to the Indiana league superintendent adopted a resolution expressing the belief "that it should be the recognized right and privilege of citizens to offer constructive criticism of the acts of all public servants and agencies of government." The resolution deplored "any attempt to prevent the exercise of this right or to stifle free speech."

The league's views as they affect the forthcoming political situation were outlined in the following "declaration of principles:"

"The American people have settled the liquor question in the most emphatic, thoroughgoing and permanent way open to them, namely, by placing in the Federal Constitution with the largest majority ever given a Federal constitutional amendment, an amendment prohibiting the manufacture, sale, transportation, importation and exportation of intoxicating liquor for beverage purposes.

WILL CARRIED OUT

"Congress has interpreted the will of the people as thus expressed by passing an act to make effective this amendment, and by providing for its enforcement. The Supreme Court of the United States has passed favorably upon the constitutionality of the several steps taken by the people and by Congress.

"We assume that no political party which stands for the American form of constitutional government and for government by law will bid for the votes of the American people on any other basis than that of respect for and loyalty to the laws of the land, both constitutional and statutory. We shall take it to be the policy of all parties if, and when, placed in power to stand for the enforcement of the prohibition laws as of other laws.

READY TO FIGHT

"It would be inconsistent in any party which either implicitly or explicitly places itself before the public as standing for law and order to put in nomination for the chief law-enforcement office of the nation, namely, the President of the United States, a man who cannot be relied upon to keep his oath of office to uphold the Constitution of the United States and to enforce its laws.

"In view of the organized effort which is being made to nullify the prohibition law, we assume that no party will put in nomination for the office of President or Vice-President one whose attituds on this question is known to be doubtful or antagonistic.

"It goes without saying that the Anti-Saloon League of America will do all in its power to defeat at the polls any candidate of any party who is opposed to the broad American principles announced herein."

ANOTHER SESSION

The seven-day congress of the World League Against Alcoholism opened its preliminary session today while the executive committee of the Anti-Saloon League was bringing its meeting to a close.

A delegation of prohibition leaders went to Columbus, O., today to attend the funeral of Mrs. Wayne B. Wheeler, wife of the general counsel of the Anti-Saloon League, who died from burns received Saturday at their summer home in Michigan.

Today's sessions were under the auspices of the Intercollegiate Prohibition Association, the student department of the World League. A young people's rally tonight was addressed by Rev. Dr. Ira Landrith, president of the Intercollegiate Association; Mark R. Shaw of Tokio, associated secretary of the social welfare committee, and Sigrid Borgstrom of Stockholm, editor of the Reformatorn.

Arrivals here for the world congress, according to Dr. Ernest H. Cherrington of Westerville, O., general secretary, indicate a much larger attendance than had been anticipated.

Among those here for the congress is R. Sugimoto, secretary of the Formosan government and also a member of the Formosan government wine monopoly. Mr. Sugimoto is in the United States to study prohibition. The congress formally will open tomorrow night.

The list of speakers for the week's sessions includes Rev. Henry Carter of London, Bishop Thomas Nicholson, president of the Anti-Saloon League; Bishop James Cannon of Richmond, Va.; Dr. F. Scott McBride, general superintendent of the Anti-Saloon League, and Miss Anna A. Gordon, president of the World Women's Christian Temperance Union.

Legion Starts Paris Invasion

PARIS, Aug. 17. (Exclusive)—Paris tonight began to resemble an American convention city. The vanguard of American Legionnaires comprising 250 members with their families who crossed on the liner Republic arrived in the city at noon and were met by National Adjutant Barton, other Legion officials and representatives of the government.

The number will be swollen by more than 600 tomorrow when the first official Legion ship, the President Harding, docks at Cherbourg, and the visitors will come to Paris in two special trains.

Most of the arrivals here retired early tonight but a number lost no time investigating the Montmartre where the proprietors of the cabaret reported increased business.

BUILDING LOAN ASSOCIATIONS OF SOUTHERN CALIFORNIA

For 50 years

the Building and Loan Associations of this State have been the greatest factor in the cultivation of thrift and systematic saving

THE marvelous development of California in the past fifty years finds its counterpart in the growth of the Building-Loan Associations of this State. Starting in a small way with but a handful of associations in those pioneer days, the Building-Loan movement has steadily gone forward, until today it is recognized by financial experts and men of large affairs to be the greatest single force in Community building and the education of hundreds of thousands of people in the fundamental principles of Thrift—Systematic Saving—Sound Investment—and Home-Ownership.

Today the assets of the 200 California Building-Loan Associations have reached the enormous figure of 255 millions of dollars. In the city of Los Angeles alone there are 33 associations whose resources total 65 millions of dollars in round figures, or 25 per cent of that of all the Associations in California.

There is a convenient Building-Loan Association in your neighborhood. Any officer will cheerfully give you interesting details of the Building-Loan plan of home-ownership.

Sound Policies and prudent administration have enabled these associations to accomplish this great constructive work in community building and pay 6% with safety on your money

BUILDING-LOAN ASSOCIATIONS OF SOUTHERN CALIFORNIA
Resources over 140 Millions
ENCOURAGERS OF THRIFT - FRIENDLY HELPERS TO HOME-OWNERSHIP

STUDEBAKER

The Commander

Reduced to $1495 F.O.B. Factory Think of it!

Including front and rear bumpers, shock absorbers, etc.—more than $100 in extra equipment without extra cost

Harry Hartz, who drove The Commander 5000 miles in less than 5000 minutes, says:

"It will maintain any given speed up to 65 miles per hour longer, more smoothly and at less expense than any other stock car."

PAUL G. HOFFMAN CO. INC.
FIGUEROA AT PICO
1025 W. Vernon Ave., near Vermont
Hollywood . . . 6116 Hollywood Blvd.
Inglewood . . . . . 420 Market St.
Beverly Hills . . 427 N. Camden Drive

Beautiful in design—thoroughly modern—mechanically right

Is "Pure" Water — Always Healthful?

Your Doctor Will Answer This by Explaining *Three* Simple Tests

MANY drinking waters are pure—but not always healthful. Nature demands two other requirements of water besides purity. First, it should contain minerals. And second, the water you drink should be *"good to taste."*

Remember these simple tests when choosing a water:

1. Purity,
✓ 2. Minerals,
✓ 3. "Good to taste."

They are your surety of good health—your protection against less healthful kinds!

Arrowhead Spring Water conforms with these standards. Each bottle is certified naturally pure by Los Angeles chemists. Also, this famous water contains 7 grains of natural mineral salts to the gallon—a feature that causes hundreds of physicians to recommend Arrowhead to their patients in Southern California.

But best of all, Arrowhead Spring Water is "good to taste"—not flat or artificial like some waters. This means that you will drink more of it and so get more of its health-giving values!

Order a bottle of *Arrowhead* today. It costs but 50 cents for 5 gallons—stand and cooler free. Thus for less than a penny per glass we deliver this famous water direct to your home or office—fresh, sparkling, pure—the same as if you drank it from the spring miles away!

Telephone WE-5231, or write address below.

These huge glass-lined tank cars bring Arrowhead Spring Water direct from the bubbling spring to our Southern California bottling divisions, where it is bottled and delivered into your home.

More Doctors use Arrowhead Spring Water than any other bottled water in Los Angeles. Ask your doctor about

ARROWHEAD SPRING WATER

ARROWHEAD SPRINGS CORPORATION
1566 Washington Telephone WE 5231 LOS ANGELES

Happiness Bought on Easy Payments—
Obtainable on Terms to Suit Any Income—
In the Real Estate Columns of Times Want Ads

The Times Free Information and Resort Bureaus

MAIN OFFICE—CORNER FIRST AND BROADWAY

are for the accommodation and benefit of persons seeking interesting routes of travel, desirable hotels and rest, recreation and recuperation at the seashore or in the mountains. Particulars are furnished by competent attendants and by correspondence to the general public regarding rates and attractions of railroad and steamship lines, hotels and pleasure and health resorts. Descriptive circulars and transportation literature are kept on hand for inspection and distribution. This service is absolutely free.

Make Your Resort and Hotel **RESERVATIONS** FREE OF CHARGE AT THE

Times Information and Resort Bureau, Times Bldg., Bdwy. at First St., or at The Times Branch Office, Information and Resort Bureau, 621 South Spring St. Telephone MEtropolitan 0700.

"Direct-U"

Have you had difficulty in finding some particular advertised product? Have you had to hunt from store to store to find something you had seen advertised? The Times has established a new department, called "Direct-U," which has collected data about thousands upon thousands of trade-named (advertised) products and stands ready to tell you just where you can find the thing you want.

The Times is glad to help its readers and advertisers through this new service—so make free use of it—there is no charge, of course.

All you need do is phone the Los Angeles Times—MEtropolitan 0700—and ask for "Direct-U" Department.

Resorts

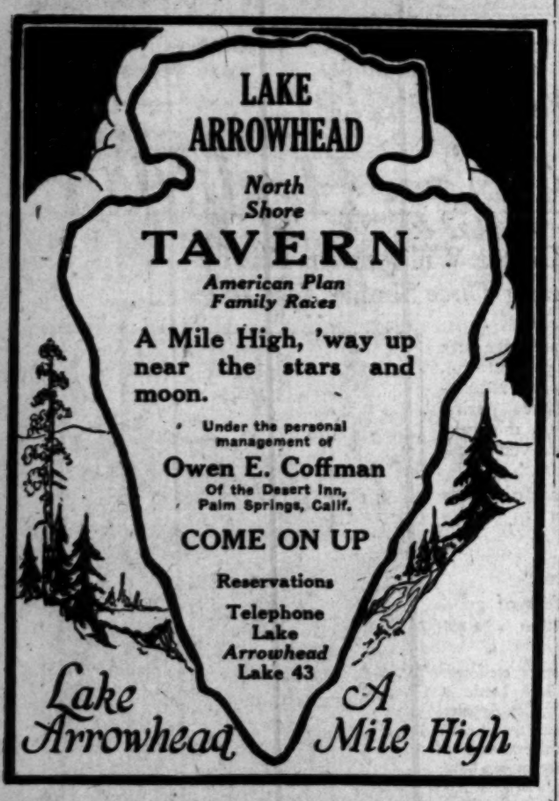

LAKE TAHOE RESORTS

CAMP RICHARDSON ON THE SHORE OF LAKE TAHOE

Housekeeping Cottages with all modern conveniences—complete camp store—Dining room—Delicatessen—Bakery Goods—Fresh meats—Garage—Bath House—Rowboats—Fishing Tackle—Evinrude Motor and Launch For Hire—P. O. Camp Richardson, Calif.

CONOLLEY-BIJOU INN

Wonder Spot on the Shore of Lake Tahoe. Famous for fastidious food. Hotel, cottages, tents. Chicken dinner every day. Safest bathing beach. Boating; saddle horses; store; electric lights; dancing; bonfire, free camp grounds; $20 to $25 wk. Mrs. Anna Conolley, Bijou, Cal.

For Information Regarding Any Resort, Apply to Times Resort Bureau, Times Bldg. Phone MEtropolitan 0700.

PARK MANOR SAN DIEGO

FOR WEEK-ENDS AND VACATIONS

A delightful place for week-ends, vacations or an extended stay. Cool all summer. The newest and best apartment hotel in California. In the City with convenient access to all amusements and beaches. Excellent golf courses, tennis courts and bridle paths. Our own restaurant, garage and all hotel services. Minimum rates for two persons $5.00 per day; $125.00 by the month. Descriptive booklet on request.

PARK MANOR, Fifth and Spruce. Phone Hillcrest 7100.

OVERLOOKING BALBOA PARK AND THE OCEAN

Santa Monica Hotels

BROADMOOR HOTEL SANTA MONICA Broadway At Third Street

Newest, most comfortably furnished Hotel in Santa Monica. Every modern convenience. Centrally located. Near beaches and amusements. European Plan. Reasonable rates. Phone 23228 Santa Monica. S. C. Williams, Prop.

Hotel Windermere, Santa Monica

A quiet exclusive family hotel on the American Plan. Located on the Palisades of the Pacific. Phone 23391. Golf Privileges. Reasonable Rates.

Resorts

RIM·OF·THE·WORLD RESORTS

PINECREST

A Resort of Distinction High and Cool in the San Bernardino Mts. On the "Rim of the World" Drive.

A place for play, rest and recreation. Cottage Dept. now open. Hotel opened June 15th. Tennis, swimming, saddle riding, dancing, motoring, fishing, Mt. climbing and all mountain sports. Write for our illustrated folder, rates and reservation. PINECREST RESORT, via San Bernardino, Calif.

CAMP ANGELUS

Elevation 5800. In San Bernardino Mts. Hotel service $20 wk. Housekeeping Cabins for 2, $10 wk. Reservation "Times," Pine-Judah, Annex, P. E. or Motor Transit Bureaus, or P.O. Camp Angelus, Cal.

ALPINE TERRACE RESORT

At Twin Peaks—15 minutes from Lake Arrowhead—Housekeeping cabins with bath—Dancing. P. O. Twin Peaks, Calif. Tel. San Bernardino 26700.

SWITZER'S CAMP

on Rim of World, 4 miles from Lake Arrowhead; 15 miles from San Bernardino. Housekeeping cabins and tent houses. Store. Elevation 5500 feet. See Times or Mrs. S. M. Switzer, Prop., P. O. Twin Peaks, Cal. Phone 26300, San Bernardino Exchange.

For Information Regarding Camps, Apply Times Information Bureau.

FOREST HOME

California's Only Mountain Resort with PAVEMENT ALL THE WAY

No Dust ~ No Hard Grades ····· 5240 ft. Altitude.

See Times Information Bureau FOREST HOME, CALIF.

Seven Oaks

Both American Plan and housekeeping cabins. These mountain resorts are especially equipped for cars of families and especially families with children. Address Manager, Seven Oaks, or Phone 9092 Redlands.

BIG BEAR LAKE RESORTS

STILLWELL'S CAMP On Lake Front

Trout season now open. Boats — Bait — Tackle — Housekeeping Cabins — Hotel Accommodations. Camp equipped with modern sanitary plumbing, baths, etc. Dining-room on water's edge; a la carte service; music with meals. Concrete tennis court—Pool—Horseshoes. Dancing with six-piece orchestra, week nights. Amusements free to guests. See "Times" or write Stillwell's Camp, P. O. Pine Knot. Phone 16.

Good Luck Camp NORTH SHORE BIG BEAR LAKE

Completely furnished housekeeping cabins, $1.50 day, person; $14.00 week, two persons, and up; store; service station; dancing; boats; bait; tackle; dining-room; camp grounds; see "Times" or write E. S. Houcher and Son, P.O. Fawnskin, Cal.

PINE KNOT LODGE BIG BEAR LAKE

Fishing, Trout and Bass—Boats—Canoes—Tackle—Bait—Saddle Horses—Concrete Tennis Court—Modern Hotel—Excellent Table—Reasonable rates—Phone James A. Green, L. A. TRinity 4676—Auto Club—"Times"—or phone 31, Big Bear Lake.

MYER'S CAMP BIG BEAR LAKE

Elevation 6800 Feet. Hot and cold water, big cheerful fireplace, bath and electric lights in each cabin, 2 to 6-room cabins. One of the best and most homelike camps in the valley. Address MYER'S CAMP, Pine Knot, Calif. Phone Bear Valley 76, or Times Resort Bureau.

BLUE BIRD LODGE

Is in the lead again with low rates. You can't afford to stay at home when you can get a two party cabin completely furnished for $14.00 per week. Hot and cold water. Blue Bird Lodge service applies. Reservations at Times, 1st and Broadway or phone Bear Lake 31, Pine Knot, Cal.

LAKE SHORE LODGE

A PLACE TO SPEND A VACATION THAT WILL LIVE LONG AMONG YOUR PLEASANT MEMORIES.

17 Furnished cabins on lake and Blvd., Pine Knot. Additional information from "the Times"

NAVAJO HOTEL BIG BEAR LAKE

Centrally located—on Main Boulevard—Modern—Electrically lighted and heated—shower baths—excellent beds—Cafe and Lunch Counter—Free Dancing—Open all year—P. O. PINE KNOT, CALIF. Phone Bear Valley 79.

GOLDEN HORSESHOE CAMP

Near Lake—Clean, comfortable rustic housekeeping cabins, $15 week, up—A. H. SMALL—P. O. Pine Knot—Tel. 50.

CARTER'S CAMP

Housekeeping Cabins — Store — Close to Lake and Amusements. Times Inf. Bureaus or write Phillip C. Carter, P. O. Pine Knot, Calif. Phone Bear Valley 21. Ask for Big Bear Lake Road Map.

WOODLAND LODGE

New housekeeping cabins, completely furnished. Hot water. Bathroom in each cabin. Phillip Hast, P. O. Box 703. Pine Knot, Calif. Phone Bear Valley 83 or see "Times."

For Information Regarding Any Resort, Apply to Times Resort Bureau, Times Bldg., Phone MEtropolitan 0700.

LAKE ARROWHEAD RESORTS

THE LODGE (American Plan)

LAKE ARROWHEAD

84 MILES FROM LOS ANGELES

Reached by private auto over boulevards to San Bernardino, then 22½ miles of wonderful mountain roads; also by Motor Transit Stages leaving 6th and Los Angeles Streets twice daily.

NELLIE N. COFFMAN, Manager

CAMP FLEMING

FLEMING GROVE—Capacity 500. Dining room, bungalettes, cottages; hot and cold water; soda fountain, beverages, stores; dancing, boats and sports of all kinds. Reservations: Times Inf. Bureaus or R. S. Turner, Camp Fleming, Lake Arrowhead, or Pack-Judah Information Bureau.

THE COTTAGE GROVE

Short walk from village. New and modern 1, 2, 3, 4 and 5 room cottages. Open all year. For reservations, PAPINEAU AND CRETZLER, The Cottage Grove, Lake Arrowhead, Calif. Pistone Lake Arrowhead Main 72 or "Times" Resort Bureaus.

TWO DAYS — BIG BEAR LAKE — $10

Including Meals and Accommodations

Two Glorious Days at Beautiful

SAMARKAND HOTEL

The most popular resort in Southern California these hot days. Why stay in a hot stuffy cabin back in the woods when you can enjoy the cool lake breezes at a first-class hotel right on the lake?

Make reservations now. Booking ahead. De Luxe Transportation Cars leave daily (except Sunday,) 8:30 a.m., arriving at hotel for luncheon. Returning promptly 1:30 following day.

Special Cars Leave 2:30 P.M., Saturday, arriving at Hotel for Dinner. Returning Late Sunday Eve.

Horseback riding, rowing, dancing or fishing on top of the world. Personally conducted trip around the lake and through the PRINCIPIA SILVER BLACK FOX AND FUR FARM, WORLD'S CLEANEST AND MOST MODERN RANCH. For reservations and additional information

Phone VAndike 7801 720 West Sixth St.

MONTE NIDO ATTRACTIONS Saturday, Aug. 20, and Sunday, Aug. 21st

Thrilling and unique week end entertainment for lovers of the mountains—Big trees and scenic beauty. Course dinner, 5:30 to 8 p.m., 75c. Snappy orchestra—Dancing by big open fire—Nights are crisp and cool. Sunday Morning three course breakfast, wonderful program, 9:30 a.m. sharp—50c per person. Make reservations for cottages early. Bring your extra wraps. Nights are always crisp in Monte Nido—26 miles from Los Angeles—No steep or dangerous grades. Phone reservations VAndike 4930 or Times Resort Information Bureau, 1st and Broadway.

LUCERNE THE YEAR-ROUND RESORT BEAUTIFUL—Hunting, Fishing, Bathing, Golf, Social Lodge, Dancing, Tennis. New Modern Cottages.

On Clear Lake Beach WHERE WINTER NEVER COMES

For Particulars write Clear Lake Beach Co., 401 Hill Street Bldg., L. A.

MT. WILSON HOTEL AND BUNGALOWS

Open all year. Wide auto road open to all automobiles. American plan. Hotel on Peak. Rates reasonable. $28 weekly, and up. World's largest observatory open daily, 1:30 p.m. to 2:15 p.m. Free illustrated Astronomical Lecture, Friday nights. Look through telescope. See 82 towns by their lights. Daily stages leaving L. A. and Pasadena. See Times and all other Information Bureaus or phone Sterling 9034-F2. W. E. CORY, Manager.

Los Angeles Hotels and Apartments

New Hotel Rosslyn and Annex

FIREPROOF—1100 ROOMS

Largest Popular Price Hotel in the West. Free Bus to and from Depots. HART BROS., Props. FIFTH AND MAIN STREETS.

Resorts

Mt. Lowe EXCURSION

Secure your tickets early, Only a limited number.

$1.75 Special

Special Rate to Patrons of Broadway Department Store, Inc.

Tickets on sale TODAY ONLY. Good for use FRIDAY, AUG. 19, ONLY.

Special Trains leave P. E. Station, 6th and Main Streets, 8:30 to 10 a.m., 1:30 p.m. and 4 p.m.

Return from Mt. Lowe at 2, 4:40 and 7:15 p.m. By returning on the last train, you view the valley of over 50 illuminated towns that look like a vast inverted sky with a myriad twinkling stars. A sight never to be forgotten.

—*The Broadway—Travel Bureau—Aisle 5, Main Floor*

Broadway Department Store Inc. BROADWAY—FOURTH AND HILL

SEQUOIA NATIONAL PARK

Southern California's Big Tree National Park. Most easily reached of all High Sierra Resorts. American plan accommodations and housekeeping camp open until October 1. Free illustrated folder at travel and resort offices, or address GIANT FOREST LODGE, Sequoia National Park, California.

LA JOLLA BLUE SEA COTTAGES

20 furnished housekeeping cottages—1 block from beach—Reasonable daily, week-end or weekly rates. See "Times" or write Blue Sea Cottages, La Jolla, Calif.

IDYLLWILD IN THE SAN JACINTO MOUNTAINS—Hotel — Housekeeping — Store — Garage — Swimming Pool now under construction.

"WHERE YOU MEET ONLY THE BEST PEOPLE"

Reservations "Times" Information Bureaus or Phone San Jacinto 2698. P.O. Idyllwild, Riverside Co., Cal.

ONE HOUR FROM HOLLYWOOD

Mountain Homesites—Live Oak Trees—Spring Water Piped—Reached by good paved roads—Ideally located. Phone for map. TOTAL PRICE $45.00 TERMS $5 Per Month

Address 350 S. FIGUEROA ST. MISS CLARK, TRinity 3261, Evenings 559-005.

OAKGLEN LODGE

Year-Around Resort. 10 miles east from Redlands — 5000 feet elevation. Excellent, easy grade auto road. American Plan Hotel and Cottages. Housekeeping rooms. Auto camp. Reasonable rates. See "Times" and all other Information Bureaus or write Miss A. M. Woodford, Prop. P. O. Yucaipa, Calif. Phone Redlands Suburban 9038.

WHEELERS HOT MINERAL SPRINGS

A natural playground for those seeking health and recreation. Hotel and housekeeping. Original Saltair Creek Treatments. See "Times" or Wheelers Hot Springs, Ventura County, Calif. Daily stage direct from Los Angeles.

MORRIS BOATS

PLEASURE, FISHING—AND FOR CHARTER. The famous "WE GET 'EM" BOATS—expert guidance. Live bait furnished. Leave SANTA MONICA MUNICIPAL PIER, 7:30, 8:15 and 12:30 daily. Phone 22550 or make reservation at TIMES INFORMATION AND RESORT BUREAU.

Unique Summer Playland

only 4 hours from Los Angeles

Slip away this week-end to a summer play-land different than any place you've known. You'll come home invigorated and renewed!

Bathe on California's finest beach, with rip-tides and undertow unknown. Golf on all-grass course, ride horseback, fish from quarter-mile pier, tennis, plunge bathing.

Rooms or cottages overlooking emerald sea. Unsurpassed table-fare. American plan. Reasonable rates. 4 hours' delightful drive south of Los Angeles on paved Coast Highway. 2½ hours by Santa Fe. Write manager today for folder or reservations for this week-end or longer vacation.

Hotel Del Mar

Del Mar, *Southern California*

105 miles South of Los Angeles 25 miles North of San Diego

Catalina

Transportation from L. A., one night and four meals at Hotel St. Catherine, with Glass Bottom Boat ride (two to a room) per person $10

These tickets not sold going Saturdays.

Trip Lv. 8th and Main, L. A., daily 8 a.m.; Long Beach daily 8:15 a.m.; Fair Oaks and Union, Pasadena daily at 8:20 a.m. Steamer sails daily 10 a.m. Orchestra for dancing.

Also afternoon boat train lvs. 8th and Main, L. A., 3 p.m.; Long Beach, 3:15 p.m. Steamer sails 3:45 p.m. daily except Sunday.

CATALINA TICKET OFFICES 6th & Main, L.A. TRinity 2961 156 W. Ocean Ave. Long Beach, 619-74 Fair Oaks and Union, Pasadena Terrace 6407 Catalina Terminal Wilmington 137

"In All the World—No Trip like This"

NATIONAL CAMP — Catalina Housekeeping cottages and tents — (gas furnished); sleeping tents and rooms; for parties of one to twelve. D. L. CULLEN, Mgr., P. O. Avalon, Calif. Ph. Avalon 57.

Superb Routes of Travel

Yellowstone

All Expense Tours All Sightseeing & Lodging All Meals $166. All Pullman All Rail All Motors

Leave Los Angeles Every Day PECK-JUDAH TRAVEL BUREAU 740 So. Hill St. TUcker 7041

$1 Round Trip EXCURSION FARE

Los Angeles to BALBOA

A Delightful Beach Resort

Surf and Still Water BATHING

YACHTING

BOATING

Sport for Every Sort

Purchase Tickets at Main Street Station

Frequent Service via PACIFIC ELECTRIC RAILWAY

$10 1/2 RATE Pays Everything

2 DAY TOUR BY PALATIAL PARLOR CAR

San Diego and Tia Juana with Room & Meals at famous HOTEL del CORONADO

Stop at all interesting en route

TRIPS DAILY | Make your Reservations now

C. C. C. TATUM, Realtor 215 Merchants Natnl Bank Bldg. 6th & Spring PHONE MUTUAL 3126

Open Evenings Until 9 Sundays 10 to 4 o'Clock Or Standard Auto Tours, 548 South Flower Street. MUtual 4929—Night: WAshington 1400

A USED CAR

will run your business errands—take your family outdoors—bring you lots of joy. Best buys are in

Times Want Ads

Superb Routes of Travel

East *via* San Francisco

—the coolest route east; a refreshing, restful trip over the Sierra —it costs no more.

Go east—or come back—a different way this time. There is now a through Pullman sleeper from Los Angeles to Chicago via San Francisco and the Overland Route. Leave Los Angeles on the Padre at 3:45 p. m., arrive Oakland Pier 9:02 a. m., (San Francisco 9:30 a. m.) leave Oakland Pier at 11:30 a.m.—one Chicago third morning following at 9:00 a. m.—no change of cars. This is something new and the only through sleeper service from Los Angeles to Chicago via San Francisco.

Also through Pullman service between San Francisco and Chicago via the Royal Gorge leaving San Francisco. It costs no more to go that way.

Two other high class, fast trains daily between San Francisco and Chicago, including the famous *Overland Limited*.

A pleasant, comfortable, interesting trip via San Francisco, Great Salt Lake, Ogden and Omaha. Return some other route if you wish. Reduced round trip fares, good on Overland Route via San Francisco, Sunset Route from New Orleans or Golden State Route between Chicago and Los Angeles. Only slight added fare on Shasta Route through Pacific Northwest.

Low Roundtrip Fares

For Example, Roundtrip to:			
Atlantic City, N. J.	153.34	Memphis, Tenn.	
Boston, Mass.	157.76	Minneapolis, Minn.	
Chicago, Ill.	90.30	New Orleans, La.	
Detroit, Mich.	109.92	New York City	
Duluth, Minn.	99.00	Oklahoma City, Okla.	
Indianapolis, Ind.	103.34	Philadelphia, Pa.	
Kansas City, Mo.	75.60	Pittsburgh, Pa.	
Knoxville, Tenn.	113.60	St. Louis, Mo.	
		Washington, D.C.	

Try the Overland Route in one direction this summer

Southern Pacific

Ticket Offices 212 W. Seventh St. 1147 S. Broadway Main Floor Pac. Elec. Bld. Sixth & Main Sts. Subway Terminal Bldg. 423 So. Hill Street Long Beach: 156 West Ocean

Stations—Fifth and Central Glendale 106 N. Brand San Pedro 222 E. Fifth Beverly Hills Pac. Electric Station Ocean Park: Trolley Way

Steamships

RAYMOND-WHITCOMB CRUISES

ROUND THE WORLD

S.S. "Samaria," 20,000 tons (foreign registry) from New York January 18, 1928, 125 days' duration, with portions or all 58 days on shore; limited membership; best seasons, elaborate shore excursion program, in addition regular ports, to visit to Manchuria and Zanzibar, East Africa; every member of cruise visits Big Game Country from Mombasa—ten-day trip—exclusive feature. Rates from $2000.

AFRICA CRUISE

Entirely around, S. S. "Laconia," sailing from New York January 14, 1928. Rates from $1250.00.

WINTER MEDITERRANEAN CRUISE

Our tenth Mediterranean Cruise sails from New York January 21, 1928, the newest Cunarder, S. S. "Carinthia." Rates from $1000.00.

We sell steamship tickets on all lines at regular rates.

Raymond & Whitcomb Co. 433 W. Fifth St. Tel. TRinity 8707

SEATTLE-VICTORIA

H. F. ALEXANDER, FRIDAY, 5 P.M. RUTH ALEXANDER, SUNDAY, 11 A.M.

SAN FRANCISCO

H. F. ALEXANDER, FRIDAY, 5 P.M. EMMA ALEXANDER, SUNDAY, 11 A.M. ADMIRAL DEWEY, SATURDAY, 5 P.M. ADMIRAL PEOPLES, TUESDAY, 11 A.M.

PORTLAND

ADMIRAL DEWEY, 5 P.M. SATURDAY ADMIRAL PEOPLES, 11 A.M. TUESDAY

Nov 8 San Francisco Weather by John Barleycorn, assisted with L. A. Steamship Co.

NOW IS THE BEST TIME TO VISIT ALASKA

NEW YORK Via PANAMA CANAL and HAVANA $125 Intermediate

S.S. MANCHURIA, AUGUST 29th

501 West Fifth and 312 South Spring. Phone TRinity 3331 Long Beach, 124 West Ocean Ave. Phone 624-31 Hollywood, 6405 Hollywood Blvd. Phone HEmpstead 1000

PACIFIC STEAMSHIP CO

WORLD WIDE SERVICE

Cruises and Independent Travel

ABOUND THE WORLD, returning direct to LOS ANGELES via Panama Canal, $953.00. Cabin Class

Agents for All Steamship Lines (no charge for service)

LEHMAN'S STEAMSHIP AGENCY

123 East 6th St. Established 1886

ARMOUR LAUDED BY ASSOCIATES

Dawes Says Thousands Will Mourn His Loss

Body to Leave England for America Saturday

Services Likely on 28th or 29th Inst.

CHICAGO, Aug. 17. (AP)—Associates of J. Ogden Armour, in the days when he was one of the great forces in the financial and commercial worlds, paid tribute to his memory today as the city awaited return of his body from London where he died.

In a mahogany coffin it will be placed aboard the steamship Berengaria tomorrow, preparatory to sailing Saturday and will be accompanied by his widow, Mrs. Lolita Armour, his daughter and only child, Mrs. John J. Mitchell, Jr., and her husband. Funeral arrangements will await arrival of the party in New York, the 27th inst., although members of the family said services will probably be conducted the 28th or 29th.

Of the man whose fortune dwindled from $150,000,000 to a mere fraction of that sum because, as a friend said, "he was not savagely brutal enough to save himself after the collapse of prices following the World War," Vice-President Dawes said:

"His city and his State are the better for his having lived, and thousands will mourn the loss of this generous, modest and helpful man."

"People in all walks of life loved and respected him, and he was never too busy to have an active part in the problems of civic life," was the tribute of Arthur Reynolds, president of the Continental and Commercial Trust and Savings Bank.

Edson F. White, who succeeded Mr. Armour as president of Armour & Co., founded by his father, P. D. Armour, said he will be especially mourned by the employees with whom he lived and worked.

Ramos Sails for America Alone

CHERBOURG (France) Aug. 17. (AP) Arturo Ramos, wealthy Argentinian whose engagement to Countess Salm, the former Millicent Rogers, was announced recently in New York, was aboard the steamship Olympic tonight bound for the United States, but refused to make any statement regarding his matrimonial intentions or plans.

Miss Rogers did not figure on the list of passengers, but in the alphabetical list of passengers awaiting the customs inspection of baggage were Arturo Ramos and Millicent Rogers, side by side, both names beginning with "R." Ramos alone was present when the customs men appeared.

Miss Rogers, who has been in Paris several weeks, previously was reported to have booked passage on the Olympic.

Resorts

The Incline Railway to MT. LOWE

famous for the picturesque scenic wonders it offers — the mountains — the far-reaching valley and ocean below.

Mt. Lowe Tavern and Cottages

REASONABLE RATES

The year round resort TWO HOURS FROM LOS ANGELES

FIVE TRAINS *daily* from MAIN ST. STATION 8, 9, 10 A.M. 1:30, 4 P.M.

Round trip fare—$2.50

FOR INFORMATION AND RESERVATIONS PHONE METROPOLITAN 7400

Pacific Electric Railway

Steamships

NEW ZEALAND AUSTRALIA

Union Line of New Zealand

VIA TAHITI AND RAROTONGA

Sail from San Francisco

"MAKURA" (14,000 tons) .....Sept. 7, Nov. 2
"TAHITI" (13,500 tons) .....Oct. 5, Nov. 30

Australia $330. First Class Round Pacific Tour, $565. First Class

For farm, etc., apply local S.S. or R.R. agencies or Union S. S. Co., 230 California St., San Francisco. Hind, Rolph & Co., Gen. Agents.

Canadian-Australasian Royal Mail Line

VIA HONOLULU AND SUVA (FIJI IS.)

Sail from Vancouver, B. C.

"NIAGARA" (20,000 tons) .....Aug. 24, Oct. 19
"ADRIANIC" (22,500 tons) .....Sept. 21, Nov. 16

For farm, etc., apply Canadian-Australasian Royal Mail Line, 601 So. Grand Av., Los Angeles, or 526 Hastings St. West, Vancouver, B. C.

GARY'S BODY REACHES HOME

Funeral Services Today Will be Extremely Simple; Hundreds of Floral Pieces Arrive

WHEATON (Ill.) Aug. 17. (AP)—The body of Elbert H. Gary, whose rise to fame from the position of an obscure country lawyer, to one of the dominant figures in the worlds of finance and steel, arrived home today aboard a special section of the Twentieth Century Limited. An escort of motorcycle police accompanied the hearse to this city. Mr Gary died at his New York City home Monday.

Ten football players, including Garland Grange, a brother of "Red" Grange, and Vic Gustafson, captain of the Northwestern University football team, met the hearse when it arrived here and carried the heavy casket into the Gary Memorial Methodist Church, where the body lay in state from 2 to 7 o'clock this evening.

RITES TO BE SIMPLE

Hundreds of friends passed the bier of the steel king. Members of the family and Mr. Gary's most intimate friends came to Wheaton this evening to view the body for the last time. The casket will not be opened tomorrow.

Simplicity will mark the funeral services, tomorrow morning at the church at 10:30, daylight saving time. The only music during the service will be furnished by the Oriental Quartet of Chicago. "Lead, Kindly Light," and favorite songs which Mr. Gary liked.

The active pallbearers, selected from the group of honorary pallbearers, are Nathan L. Miller, former Governor of New York; James A. Farrell, W. J. G. Filbert, E. G. Kerr, George K. Leet and Lewis Nixon. They will be assisted by the group of football players who met the body upon its arrival in Wheaton this afternoon.

BURIAL IN MAUSOLEUM

Burial will be in the Gary mausoleum in the Wheaton cemetery, where the body will rest beside that of Mr. Gary's first wife.

Floral pieces, numbering several hundred, arrived today from all parts of the country. Among them were pieces from John D. Rockefeller, Jr., John D. Rockefeller, Sr., J. Pierpont Morgan, Coleman Dupont, Edward T. Stotesberry, Philadelphia, and the Japanese Ambassador.

PROSPERITY SEEN AHEAD FOR COTTON

Economists Say Demand Plus Lowered Production Costs Augurs Well

WILLIAMSTOWN (Mass.) Aug. 17. English and American cotton authorities dispelled the bogey of overproduction at the Institute of Politics today, and predicted that, despite the increased supply from Britain's new fields, the world demand plus lowered production costs augura prosperous days for the cotton farmers.

Prof. John A. Toodd, a Liverpool economist, deplored the instability of the American cotton market with its consequent effect on world conditions, but predicted that if production costs are lowered there will be a return to prewar conditions when increased supplies will be taken up by unlimited increased demand.

Dr. B. Youngblood of the Department of Agriculture and director of the Texas agricultural experiment station, saw only increased demands, larger yields and lowered production costs as the lot of the cotton farmer in the near future and found no cause for alarm in the increased production of other countries.

HOT WINDS MAKE IOWA CORN STATE

Crop Planted Extensively as Torrid Blasts Ruin Most Small Grains

DES MOINES, Aug. 17. (AP)—Hot winds, the greatest of crop scourges in Nebraska and Kansas, are responsible for corn being king of crops in Iowa.

Agricultural experts of Iowa State College have come to that conclusion after a survey of each county's acreage, climatic and soil conditions.

It was disclosed that the greatest corn areas are along the Missouri River in Western Iowa, where the acreage runs as high as 50 per cent. In that region, farmers have found the hot winds too great a menace to oats and other small grain crops.

A popular idea that corn acreage is uniform in the tall corn State is disputed by the survey, which discloses that some counties have less than 20 per cent of farm land in corn.

ILEANA EMANCIPATED

Princess Formally Declared "of Age" and Free to Manage Affairs

BUCHAREST (Rumania) Aug. 17. (AP)—Princess Ileana, who visited the United States with her mother, Queen Marie, last year, was "emancipated" by decree today.

The announcement was signed by Queen Marie and all three members of the regency council in accordance with the Rumanian law that members of the royal family, upon becoming 18 years of age, may be declared "of age."

The decree enables Ileana to receive and manage the portion of the estate left her by the will of her father, the late King Ferdinand.

PLANES FOR TEXAS

Manufacturing Corporation Formed By Dallas Capitalists

DALLAS (Tex.) Aug. 17. (AP)—Organization of a corporation to manufacture and sell airplanes in Dallas was announced yesterday by Col. William E. Easterwood, Jr., Dallas capitalist. The capital stock will be $1,000,000, half of which has been subscribed by Col. Easterwood.

Ernest Tennant and Fred Tennant of the Dallas Trust and Savings Bank are the other incorporators. No stock is to be offered for general sale, Easterwood said.

Standard types of commercial airplanes to sell at $15,000 will be manufactured. Wright motors will be used if obtainable. The plant will be named for the winner of the Dallas-Hongkong flight.

BANK TELLER SHOOTS SELF ACCIDENTALLY

SACRAMENTO, Aug. 17. (AP)—D. Osborn Elliot, bank teller, is critically wounded as the result of having shot himself below the heart early today at his home with a .22-caliber automatic rifle. In a statement to officers, Elliot declared he shot himself accidentally while extracting shells from the rifle.

FATHER FLIES TO SICK SON

OMAHA, Aug. 17. (AP)—Receiving a telegram that his son, 4 years of age, had been taken seriously ill, Dr. M. E. O'Keefe of Council Bluffs, Iowa, boarded a westbound airmail plane today and rushed to San Francisco to care for the boy.

IMPOUNDING OF BALLOTS TO BE URGED

Contestants Themselves in Pennsylvania Row Will Appeal to Court

WASHINGTON, Aug. 17. (AP)—An appeal by the contestants themselves to the Common Pleas Court of Pennsylvania to impound the ballots cast in the Senatorial election of 1926 was decided upon here today at a conference in which William B. Wilson, the Democratic contestant, and representatives of Senator-Elect Vare participated.

The decision was reached upon receipt of word that thirty-one of the fifty-three judicial districts in Pennsylvania had declined to comply for various reasons with a request of David S. Barry, Senate sergeant-at-arms, that the ballots be impounded by the courts. In three of the districts the ballots have been impounded, while in another they have been destroyed because of a special election.

POMERENE GOES FOR WITNESSES

NEW YORK, Aug. 17. (AP)—Atlee Pomerene, counsel for the government in the Sinclair-Fall conspiracy trial, was bound for Europe today, hopeful of effecting the return of two witnesses who have been sought since the start of the Teapot Dome investigation.

Before sailing at midnight with Mrs. Pomerene, the former Ohio Senator said the government probably will use a new law, permitting United States consuls to serve subpoenas in foreign countries, to summon Harry M. Blackmer, former chairman of the board of the Midwest Refining Company, and James E. O'Neill, former president of the Prairie Oil and Gas Company, back to the United States. Blackmer was last traced to Monaco and O'Neill was thought to be in Czecho-Slovakia.

DOHENY OUT OF 'GAS' ON DESERT!

FORT STOCKTON (Tex.) Aug. 17. (AP)—Edward L. Doheny, oil magnate, found himself out of gasoline on the desert plains fifteen miles west of here last night.

Returning from an inspection of oil lands in Pecos county with a party in an automobile, Doheny, though controlling a large part of the gasoline supply of the Western Hemisphere, had not a drop to drive his machine.

After waiting some time a passing flivver was hailed. The slow procedure of transferring in a bottle a gallon and a half of gasoline from the flivver to the other machine having been completed, the oil magnate clasped the hand of his benefactor, leaving R. M. Burnett of Barstow $10 richer.

WEATHER NORMAL

Bureau in 1927 Review Says Moisture Abundant, Temperatures Uniform

WASHINGTON, Aug. 17. (AP)—The Weather Bureau in a special summary of conditions for 1927 to date declared today that aside from the continued spring rains and floods in the interior, which prevented the planting of corn and other spring crops at the usual time and was unfavorable for winter grains in some sections, the weather in general has "by no means been markedly abnormal."

"In fact," the review said, "it has been mostly characterized by an unusual abundance of moisture, an absence of widespread damaging droughts, and comparatively uniform temperatures."

THIS GIRL PICKS OWN HUSBAND

Gets License and Publishes Plan Without Confiding In Bridegroom

BANGOR (Me.) Aug. 17. (AP)—Discovering to his astonishment that his marriage intentions had been published in the morning paper, a Bangor young man hastened to the City Clerk's office, where he found that a young woman he knew had made all the legal arrangements for him to be married to her. There is no report of the interview which followed with the would-be bride.

PARLEY DEFINES PASTOR'S DUTIES

Conference at Lausanne Agrees on Ministry

Five Fundamentals Will Go Before Congress

Articles of Faith Upheld Mission of Churches

LAUSANNE, Aug. 17. (AP)—A common definition of the ministry for all churches represented at the World Cnfeence on Faith and Order was agreed upon by the bishop of Gloucester's commission, which has been struggling with the subject for three days in secret session.

In recommending and passing on to the full conference for further consideration by all the churches certain suggestions as to possible organization, the commission's report says that its members find themselves in "substantial accord" on five fundamental propositions. They are:

First, the ministry is a gift of God through Christ to his church, and is essential to the being and well-being of his church.

Second, the ministry is perpetually authorized and made effective through Christ and his spirit.

Third, the purpose of the ministry is to impart to men the sayings and sanctifying benefits of Christ through pastoral service. The preaching of the gospel and administration of the sacraments is to be made effective by faith.

Fourth, the ministry is intrusted with a government and a discipline of the church, in whole or in part.

Fifth, men gifted for the work of the ministry, called by the spirit and accepted by the church, are commissioned through an act of ordination by prayer and the laying on of hands, to exercise the functions of this ministry.

FRAUDULENT LIQUOR PLAN FRUSTRATED

Canadian's Mail Offer of Rectifying Secret Draws Ban of Postoffice

WASHINGTON, Aug. 17. (AP)—To protect Americans who may be induced to part with their money on an apparently alluring secret process for the rectification of raw spirits at a cost of only 3 cents a gallon or for a book called "the distiller's and blender's practical guide," Postmaster-General New has issued a fraud order against F. Hastings Malcolm, the Canadian Technical Equipment and Supply Company, and the Canadian Drug and Supply Company at Vancouver, B. C. Postmasters at all Canadian border exchange postoffices were directed to return to senders all letters addressed to Malcolm and his companies.

Malcolm has been circulating through the mails offers of the book, which is said to contain complete formulas for whiskeys, gins and all other high-grade spirituous and fermented liquors, at $12.50 a copy. An additional offer of a "process and closely guarded secret" for rectifying raw spirits is made for $250.

AUGUST

3 Piece Fibre Suite Values! $69.50

Beautiful new Fibre Sets upholstered in attractive, high-grade cretonnes in many new, striking colors. Three cushion davenport—well constructed-spring cushions and spring seats in all pieces.

Another Special 3 Piece Set $39.75

Couch Hammock

complete with standard and canopy. 8-oz. waterproof painted stripe in attractive colors. $29.85

Special Prices

on all Herrick Refrigerators with the famous *Dry Air Circulation* and mineral wool insulation 1½ inches thick.

Sole Agents for Hoosier Kitchen Cabinets and Breakfast Sets

Convenient Investment Terms

Birch-Smith Furniture Co.

737 SOUTH HILL STREET (NEAR 8TH)—PHONE TRINITY 4121

Happiness Bought on Easy Payments—
Obtainable on Terms to Suit Any Income—
In the Real Estate Columns of Times Want Ads

Never Again this DUAL OPPORTUNITY

Nor these PRICES . . .

RANCHO SANTA FE is the outstanding place in Southern California where you can buy land with sensible protective restrictions on architecture and uses of property and also enjoy income from horticultural development.

As a place to build a permanent California home, Rancho Santa Fe has appealed to many of America's most prominent families as being ideal. Tonic climate. Beauty. Both mountains and sea nearby. Romantic Spanish background. Prices of land absurdly low. For example:

Estate of 85.73 acres	Estate of 27.26 acres	Estate of 7.12 acres
$32,116.00	$8,297.00	$3,500.00

Investigate Rancho Santa Fe . . . Don't wait. Almost 80% of the land has already been sold. Come and see it. Or send coupon for details.

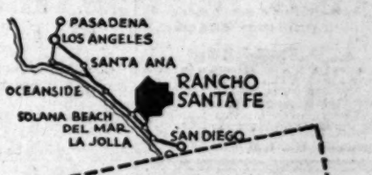

S. R. Nelson, Mgr.
Rancho Santa Fe, California
Please send information about Rancho Santa Fe property
Name _____
Address _____

Rancho Santa Fe

Owned by the Santa Fe Land Improvement Company
SAN DIEGO COUNTY, CALIFORNIA
Address: S. R. Nelson, Manager

BILLION-DOLLAR TAX CUT COOLIDGE'S FOND HOPE

President Wants Slashes to be His Memorial, but Rising Budget Figures Jeopardize Plans

BY ROBERT BARRY

[Copyright, 1927, by Press Publishing Company, (New York World)]

WASHINGTON, Aug. 17. (Exclusive)—Fifteen years ago the United States had its first "billion dollar Congress." There was a great uproar. Within the last year the nation has discovered its first billionaire, Henry Ford. President Coolidge is well on his way to leave office March 4, 1929, as the first "billion dollar" President. His hope has been to let his memorial be that he had cut $1,000,000,000 from the annual tax bills of the American people.

Today administration leaders are skeptical. Reports from Rapid City are equally unfavorable to the President's ambition. A tax cut of close to $300,000,000 next year would be necessary to carry the Coolidge reductions to ten figures. The preliminary budget estimates, drawn by Gen. Lord and approved by Mr. Coolidge, indicate that appropriations for the fiscal year of 1929 — beginning July 1, next, are so high that the President's tax slashing plans are in jeopardy.

SMOOT FEARS DEFICIT

Senator Smoot of Utah, chairman of the finance committee, already is on record as saying a reduction of $300,000,000 would imperil the Treasury balance and invite a deficit.

Tax reductions obtained in two revenue measures enacted since Mr. Coolidge took office aggregate something like $720,000,000; some estimates put them at $750,000,000. All such figures are approximate of necessity.

Only by curtailing public debt payments, which the President is loath to do, can the Treasury experts foresee a surplus to justify tax reduction in sufficient amount to carry the aggregate of the Coolidge cuts over the billion mark.

The President rather would leave the White House with a record of having lifted $1,000,000,000 a year from the shoulders of the tax-bearing American people than to carry out with him a check for Mr. Ford's billion.

GOOD MARK TO AIM AT

Washington agrees with him that were he able to accomplish that it would leave a record for his successors to shoot at for a long time before hitting.

Democratic members of the Senate may force the President to establish the record over his protest and in spite of his opposition and that of Secretary Mellon. They favor a further lowering of taxes in an amount not less than $400,000,000. Some would go as high as $500,000,000. It is doubtful, however, that when the actual Treasury figues are laid on the tables of the Capitol next winter any such sum will be set as a minimum.

The burden of the Democratic argument is that instead of applying this year's surplus of more than $600,000,000 to the sinking fund there should have been a tax cut last winter. They contend that the administration has underestimated Treasury surpluses three years in a row.

A phase of the problem, most disturbing to the President and his fiscal advisers, is that the government's business year of 1929, the final one of the Coolidge administration, probably will have a larger budget than the first twelve months of his incumbency.

POSTAL SERVICE SUPPORTS SELF

Actual expenditures for the fiscal year 1927 which ended June 30, last, were $3,493,584,519, although the original budget estimated for by Mr. Coolidge was only $3,156,130,358. Both of those totals are exclusive of the postal service which is self-supporting, its receipts and expenditures running about $750,000,000 annually.

The actual appropriations for the year ending June 30, 1924, were $3,442,613,545 and for that of 1925—the first full year of "Coolidge economy"—$3,333,024,496.

Considering that Congress will enact the two appropriation bills which failed in the previous Senate, appropriations for the current year already aggregate $3,591,079,770. Mr. Coolidge's original budget for this year called for $3,256,602,009, exclusive of the postal service.

The figures reveal the necessity to anticipate a larger expenditure than is estimated for originally, as supplemental estimates and deficiencies arise constantly. They must be met.

Mr. Coolidge's tentative budget for the closing year of his term already is $90,000,000 more than the actual expenditures during the year which ended June 30. It is only $21,000,000 less than was estimated for the current year.

LARGER OUTLAY CERTAIN

With farm relief, flood relief, reconstruction and control and $125,000,000 for new navy cruisers, those familiar with the financial operations of the government have not the slightest hesitancy in forecasting a larger outlay in 1929 than in 1924—when "Coolidge economy" became the watchword of Washington and the national slogan.

It is difficult for treasury experts to see how the figures can be adjusted to avert that unfortunate comparison. They indulge in no misgivings as to the temper of Congress. They believe that the Coolidge budget estimates will be increased rather than cut.

Should any extensive flood relief plan be voted carrying funds for immediate control measures besides a permanent authorization spread over a period of years and an agricultural bill be adopted, there is every likelihood that the Congressional appropriations would run $300,000,000 to $400,000,000 above the President's budget recommendations.

In that event not only would tax reduction be insufficient to make Mr. Coolidge the first "billion-dollar benefactor," but he would close his term in March, 1929, with an annual budget close to $500,000,000 greater than that of 1924.

Your tongue tells when you need

Calotabs

TRADE MARK REG.

Coated tongue, dry mouth, bad breath, muddy skin, groggy nerves and sour stomach suggest its use.

Blurred Vision

YOUR EYES EXAMINED GLASSES COMPLETE $3.15

All this week, an examination of your Eyes, a pair of Spherical Glasses, in a frame, complete for $3.15.

Gold or Shell Frames, Tories, Cylindrical, fancy shapes and double vision glasses correspondingly low.

Poor Eyesight is the cause of many troubles and always is a great inconvenience. Eye strain may cause Headaches, Nervousness, Squinting, Insomnia and many other troubles. Many eyes are easily corrected, while many more are not. Yours may be the latter kind, and there is where my Experience, Knowledge and Ability counts, for I *overcome* these "snags." *Don't take a chance. Have an Oculist's Examination. Give your eye proper care now. I positively use no drops.* Am very reasonable in my charges. Some of your friends are wearing glasses I fitted. I have been in one location 12 years—*there's a reason.*

C. N. HOPKINS, M.D.
REFRACTING OCULIST
Same Location 12 Years
Suite 201-203-205 Laughlin Bldg.
315 South Broadway

Best Seller

COLONEL LINDBERGH'S own story of his life and flight

"WE"

written by himself

$2.50 at all bookstores

G. P. PUTNAM'S SONS
2 West 45 Street New York

CHOLERA MORBUS (Summer Complaint)

Food or water may cause diarrhea and stomach cramps. For prompt relief take Chamberlain's Colic Remedy in water. Ask your druggist for this old, reliable remedy today. For trial size, send 4c to Chamberlain Medicine Company, 702 Sixth Avenue, Des Moines, Iowa.

CHAMBERLAIN'S GUARANTEED REMEDY FOR COLIC AND DIARRHEA
THE FIRST AID IN STOMACH ACHE

Especially recommended for
Chronic Constipation
Auto-Intoxication
High Blood Pressure
Other Intestinal Toxemias
An acidophilus concentrate delivered to your home—20c a cake

A-DOF-LUS CHEESE
L. A. CREAMERY CO.
WE. 9331

PERTUSSIN FOR COUGHS OF EVERY KIND EVEN WHOOPING COUGH

INDIANS LISTEN TO WHITE CHIEF

Coolidge Outlines Program for Aid of Red Men

Difficulties Recognized in Complex Program

Dance Executed for Benefit of Nation's Executive

(Continued from First Page)

far from the hunter stage, are surrounded by twentieth century conditions which are alien to their racial characteristics, their tribal ways, and states of mind. While thousands of them have succeeded in adjusting themselves to the new order of things, a greater portion of them, mostly the older ones, still cling to the old ways, stoically refusing to go further along the modern road. They wish to live and die according to the old traditional ways of the Indians, and they should be permitted to do so.

"Many Indians are still in a primitive state, although strongly influenced by white contacts, and thousands are as civilized as their neighbors. On one hand, we find a considerable proportion are so little advanced that they can speak but few English words, while on the other hand we find tens of thousands who speak, read and write the English language, and a large percentage of this class have had a grammar school education and many are graduates of high schools, colleges and universities. A substantial number of Indians have attained high places in business, the learned professions, in the arts, sciences and in politics.

"Within recent years, agriculture and stock-raising have been gaining ground in the economic progress of the Indian people; but many of them are still unable at this time to take their places in the world as self-supporting farmers, mechanics, manufacturers and skilled laborers."

REDMEN PRAISED

Concluding his address, Mr. Coolidge paid a high tribute to the part taken by the Indian in the World War. More than 12,000 served in armed forces of the nation, he said, many of them with distinction.

"Those of us who were present on the occasion of the burial of the Unknown Soldier," he said, "will not soon forget the closing act of the ceremony. A group of old Indian warriors, some of whom were Sioux, arranged themselves around the tomb, while one, acting for the whole Indian people, laid upon the bier his war bonnet.

"This was not an idle gesture; it symbolized the outstanding fact that redmen and their neighbors have been brought together as one people and that never again would there be hostility between the two races. As one of those old warriors said, who knows but that this Unkown Soldier was an Indian boy?"

NUMBER IN PARTY

The President was accompanied to Pine Ridge by Mrs. Coolidge and their son, John, who doubtlessly never had seen sights like he saw today. In the party also were Senator and Mrs. Norbeck, Senator and Mrs. McMaster and Representative and Mrs. Williamson, all of South Dakota. Charles H. Burke, commissioner of Indian affairs, awaited them at Pine Ridge.

Shortly after the Indians paraded before the President in full regalia and then, as the tom-toms let out a slow, dreary Indian tune, several hundred chiefs and braves stepped into the fantastic snake dance. The tom-toms sounded louder and their thump-thumps came faster as the dance swept up to its climax, accompanied by savage yells from the dancers.

President and Mrs. Coolidge came to this remote section of the State by rail and motor, one of the hardest journeys they have made together except for the trip to Mystic. They left their train at Rushville, Neb., just across the State line and motored about thirty miles into the reservation.

Before taking his seat in the grandstand located at the fairgrounds, the President was surrounded by half a dozen Indian chieftains who read to him a memorial presenting their claim for more money for these lands.

SBEMS INTERESTED

The memorial also thanked the President for coming to the agency and Mr. Coolidge seemed interested in what the Indian chieftains had to say.

On entering the agency grounds, Mr. and Mrs. Coolidge stopped at the Episcopal Church where Bishop Hugh L. Burleson has been conducting congregation exercises. The Indian ministers, dressed in their black and white church robes, stood in front of the church and sang "America," after the President had been presented with gifts. "America" was sung in the language of the Sioux.

The grandstand occupied by the President and his party overlooked a plain, circled by white tents and Indian wagons. Beyond these was the black cordon of automobiles.

Indian squaws gave the President a beaded tobacco pouch and Mrs. Coolidge a beaded purse when they stopped at the Episcopal Church.

In the pouch was a message to the President from the convocation extending its greetings to him and stating that "the hopes of our people lie in education, industry and religion and we pray that you will help us find these necessities for a useful life."

TEARS FREE GIRL FROM TURK'S GRIP

Sobs of Miss Stinnes Prove She's Not Spy and Officers Give Her Roses

BERLIN, Aug. 17. (AP)—On her automobile tour of the world, Clairenore Stinnes has reported her first adventure from Constantinople. Miss Stinnes is the only daughter of the late German magnate, Hugo Stinnes.

Before Miss Stinnes and her companions could cross the Bosporus they were held up by the Turkish authorities for four days for having committed the "crime" of inadvertently entering the so-called military zone. Miss Stinnes was placed under a military escort and her two cars, all her belongings and her dog were attached by the police.

When all arguments and entreaties failed, Miss Stinnes resorted to tears, which did the trick. The Turkish authorities were suddenly convinced that she was not a spy. They restored her cars and other properties and gave her a huge bouquet of roses.

DAWES PIPE PUT INTO MUSEUM

Rutgers University Possesses Original Made Famous by Vice-President

NEW BRUNSWICK (N. J.) Aug. 17. (AP)—The original Dawes pipe is displayed in the museum of Rutgers University in New Brunswick. The pipe was presented to Dr. John Martin Thomas, president of the university, by Joseph S. Frelinghuysen, former United States Senator, who received it from Vice-President Dawes.

CHARGES TO BE FILED IN YACHT CASE

Seattle Clubman and His Skipper to be Accused in Death of Teacher

SEATTLE, Aug. 17. (AP)—The King county prosecutor's office announced tonight that manslaughter charges will be filed tomorrow against F. Creigh Nelson, wealthy Seattle clubman, and F. Amory Bell, skipper of Nelson's palatial yacht.

The men will be accused of responsibility for the death of Miss Viiolet Maude Payne, young music and dance teacher, who supposedly drowned after a liquor party aboard Nelson's yacht during the early hours of July 20, last.

Church Denies Mexico Truce

ROME, Aug. 17. (AP)—Responsible ecclesiastical circles today denied a report circulated abroad that Mexican bishops have accepted an invitation of the Mexican government freely to return to their dioceses on the basis of a compromise, the principal point of which is the nonapplication of Mexico's "anticlerical laws."

High church officials here declared that the Catholics' struggle against the present Mexican religious laws will continue until complete abrogation of the laws.

NEW CABINET FORMED BY GRECIAN PREMIER

ATHENS (Greece) Aug. 17. (AP)—M. Zaimis, whose Cabinet resigned last week because of a break between Minister of Interior Tsaldaris and Finance Minister Kafandaris, has reconstructed the Ministry with himself as Premier and Minister of Interior. Several former ministers will resume their posts, including M. Kafandaris and Foreign Minister Michalakopoulos. Parliament will meet Monday.

CONFESSED ROBBER OF MAIL SENTENCED

SAN FRANCISCO, Aug. 17. (AP)—Leonard Lahey, formerly of Fort Worth, Tex., Los Angeles and San Jose, appeared before Federal Judge St. Sure here today and, after pleading guilty to charges of stealing mail and forging checks, was sentenced to serve four years each on two counts, the terms to run concurrently. Lahey told the court that he was en route to visit his wife in Seattle, Wash., when he took the mail.

GUARDSMEN GO AFTER RIFLE RANGE RECORDS

CAMP DEL MONTE, Aug. 17. (AP)—The second battalion of the One Hundred and Sixtieth Infantry Regiment of the California National Guard, encamped here, was on the rifle range today for the first session of a two-day record firing program. The first battalion finished its range work yesterday and, although no scores were available today, it is understood that some fine shooting was turned in by the unit.

GUNMEN SHIVER AT MENTAL TEST

Girl Psychiatrist Causes Terrors to Quail

Gangster Held Incompetent Ordered Detained

Chicago's First Subjects Support Theory

CHICAGO, Aug. 17. (Exclusive)—Men who have faced death nonchalantly and have been undisturbed at the prospect of jail and the third degree, quailed today before the gaze of a girl psychiatrist who sought to determine whether mental defects are responsible for their propensity to go about armed and shoot on the least provocation.

Jack McGurn, one of "Scarface Al" Capone's handy men, and Sam Pullano, business agent for the United Shoe Repairers' Union, were the first of the gentry to be arrested under Chief of Detectives O'Connor's order to bring underworld characters in for mental tests. Pullano was held to be mentally deficient and ordered to the hospital for a week's observation.

At the time McGurn was to be examined he was scheduled to appear before Judge Eller. McGurn had been out of jail on a writ of habeas corpus while charged with the murder of Dominic Cinderella. When his case was called Judge Eller was informed that McGurn was being given the sanity test. Judge Eller ordered McGurn brought before him immediately.

"My God, where are you taking me to?" McGurn asked his police escorts on the way to be tested. "Take me out of here right now," he demanded while waiting in the anteroom.

McGurn was found to be slightly dementia praecox, according to a preliminary report submitted to Chief Justice Harry Olson of the Municipal Courts and to Chief O'Conner.

While McGurn waited in an anteroom, Pullano was being examined by Miss Lorna Keller, chief examiner. Sitting next to McGurn was Virgil Lewis, a negro. Virgil was sketchily dressed—one shoe, trousers and an overcoat composed his costume. The negro had been sleeping in alleys. He is not a hoodlum, but a regular psychopathic customer. Virgil yawned a few times, his head sank on his chest and he dozed off. In a moment his head was resting on McGurn's shoulder. The gangster tossed the negro away across the room as the police rushed in. Quiet was restored and the test began.

McGurn has never been accused of lacking courage, the police said, but fear was upon him today. He clasped his hands to stop their shaking. A dazed look was in his eyes.

Miss Keller first gathered McGurn's history. Then there were tests as to complexes, emotions, mentality, and an oral test and a written test.

Detective Sergeant William Drury and Joseph Connelly looked on.

"If he isn't nutty now," one observed to the other, "he soon will be."

Miss Keller left McGurn in the examination room alone when the police came to bring him to Judge Eller's court. When she returned she caught him hastily reading the written examinations which littered her desk. Getting caught in his attempt to "wise up" completed his discomfiture.

When McGurn was returned to court Chief O'Connor was in the room.

"Are you going to place any more charges against him?" Judge Eller asked the chief.

"Yes," said O'Conner, "we plan to go before the County Court and ask that he be committed to an institution."

Chief of Police Michael Hughes has ordered Louis Alterie, a two-gun bad man, nabbed on sight and given the mentality test.

HIGHWAY COMMISSION MEETINGS POSTPONED

SACRAMENTO, Aug. 17. (AP)—All further meetings of the State Highway Commission are to be postponed until after the appointment of the two new commissioners by Gov. Young, it was stated today at the commission offices.

AIR RACE COSTS $250,000

Deaths and Disappointments Also Caused by Dash Across Pacific to Hawaii

SAN FRANCISCO, Aug. 17. (AP)—American aviators and their backers invested in excess of $250,000 to compete in the Dole nonstop aerial derby to the winners of which $35,000 in prizes were offered. The gasoline bill alone was $2000.

Three airmen were killed in attempting to get to the starting point, three planes were demolished before post time, and two were crumpled along the runway at Oakland airport, where the flight started, mute evidences of the initiative of American aviators.

ALREADY SPANNED

The purpose for which James Dole of Honolulu offered the prize was accomplished two months ago, several weeks after the prize announcement was made. Lieuts. Maitland and Hegenberger, Army flyers, who made the jump, were not eligible for the prize, nor were Ernie Smith and Emory Pronte, who flew to the islands on a noncontest jump about four weeks later.

Aerial conquest of the Pacific is not new. The Navy Department tried it in 1925 with a crew of seasoned flyers led by the late Commander John Rodgers. Their seaplane was forced down out of fuel about 200 miles off the islands and drifted for nine days, its occupants half starved. They had a radio receiving set, but no sending outfit after the drooping antenna struck the water.

Rodgers and his associates were disappointed beacuse they were forced into the water. Later they were rescued as they were in sight of and drifting toward Nawiliwili on the Island of Kaual.

"We were drifting into Kaual anyhow," Commander Rodgers said, "and we would have completed the flight unaided had we been left to our own resources."

NATION THRILLED

The rescue of Commander Rodgers and his associates, Lieut. Byron Connell, F. R. Pope, Otis G. Vance and William A. Bowlin, all Navy men, thrilled the country, as they had been given up as lost.

"What hurt me most," said Commander Rodgers, "was to hear radiocast messages saying that hope of finding us had been given up. We could not answer these, although our receiving set worked perfectly."

The difficulty in making the air cruise to the Hawaiian Islands is considered one almost entirely of navigation. The thin target the islands present to an approaching air man, makes the problem different from an Atlantic flight where the flyer is certain to strike land. An aviator can fly between the Hawaiian Islands, on into the Far East, by the slightest deviation from the set course.

Sixteen entrants originally posted checks for the Dole competition, but the number of starters was narrowed down to eight by deaths, withdrawals and disqualifications. Two entrants never obtained planes. Two others were unable to make away from their home hangars for the starting point, and three were killed in crashes.

While most of the funds were raised by popular subscriptions, the aviators who have devoted their efforts toward the flight for four months have invested money as well.

The El Encanto, Lieut. Norman Goddard's ill-starred plane, which went into a crash off the runway, carried with it the entire personal fortune of the aviator. He had sold his private airport and flying school near San Diego and invested the proceeds in the building of a plane which he thought would win the race. Other entrants in the race agreed it would . . . if it could but get off the ground with a ton load of gasoline. Today the wreck was removed from the runway.

The Pacific Flier, flown by Maj. Livingston Irving of Berkeley, which smashed at the end of the runway, carried with it the hopes and money of Maj. Irving's admirers who believed he would be able to get into the air.

Week-End Outings

Bracing · Healthful
Cool and Luxurious

TAKE advantage of the present low summer fares and sail the sparkling summer seas surrounded by exceptional comfort and club-like service—

on the HARVARD *or the* YALE

To San Francisco—
Fridays and Sundays at 4 p.m. Return Tuesday, or if you desire take advantage of the 18-day return limit.
ROUND TRIP FARE $23.50

To San Diego—
Saturdays and Sundays at 3 p.m. Returning Sunday or Tuesday—if you desire, any time within the months return limit.
ROUND TRIP FARE $6

Meals and Berth Included
—on overnight trips and meals on daytime trips.

Boat train leaves P. E. Depot one hour before each sailing.

For all particulars, call—

LOS ANGELES STEAMSHIP CO.
R. F. CULLEN, *General Passenger Agent*
730 South Broadway . . . . . *Telephone* VAndike 6723
6723 Hollywood Boulevard . . . . . *Telephone* GLadstone

MORENO HIGHLANDS
Overlooking Beautiful Silver Lake

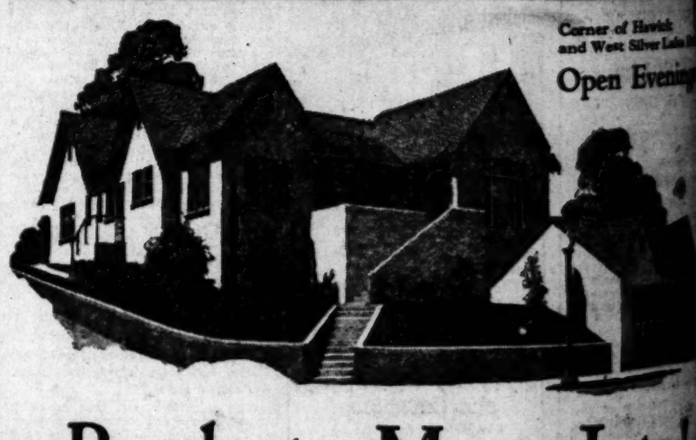

Corner of Hawick and West Silver Lake Blvd.
Open Evenings

Ready to Move Into!

A Deed to This Beautiful Lakeside Home is Yours for

$500 Down $50 Monthly

Never before has such a charming home as this been offered on such a liberal payment plan!

Overlooks beautiful tree-bordered Silver Lake. 7 well-arranged rooms. Mahogany trim. 3 large bedrooms, 2 tile baths, cosy breakfast room. Open fireplace. Electric control heating. Large corner lot. Wide concrete streets.

Only 12 minutes from 7th and Broadway, and Hollywood and Glendale business centers! You can get a deed and move in at once for only $500. Priced for quick sale, so immediate action is necessary! See it today.

Model Home
open for inspection
TODAY

You will get many new ideas from this beautiful Model Home. Completely furnished.

Furnishings by Broadway Pierce Furniture Co. Floorings by Sunshine Tone & Awning Co. Collection of beautiful drapes by Wilson Sisley.

Take this delightful short drive

Drive out Sunset Boulevard to the 2900 block. Turn north on Parkman and Silver Lake Boulevard to tract.

Strong & Dickinson
ESTABLISHED 1901
726 Rives-Strong Bldg. Telephone TRinity 6000
CLARENCE E. KENYON, Sales Manager
Main Sales Office: 2103 W. Silver Lake Drive. Open each day

THE USUAL PLACE FOR UNUSUAL THINGS
WHEN YOU WANT TO BUY OR EXCHANGE SOMETHING THAT'S CONSIDERED A LITTLE OUT OF THE ORDINARY AND HARD TO FIND, READ THE "MISCELLANEOUS FOR SALE" COLUMNS OF
TIMES WANT ADS

AUGUST CLEARANCE

Bullock's Basement Store

Higher Priced Lines Together With Many Specially Purchased in this

Clearance Dresses at $10

Secured for much less and priced very close—Clearance Values

Friday (Not Today)

Bandeaux **55c**

Brassieres **85c**

—3000 Garments all told and such perfectly wonderful values that this number should prove all too few for even one day's selling at these Clearance Prices—Friday.

The Bandeaux at 55c

—are of dainty lace, uplift models—some combined with pink rayon, others entirely of lace—Many have plain net lining—All have fancy narrow straps—30 to 36 sizes—in this Clearance at 55c—Friday

The Brassieres at 85c

—are in three different styles—one a typical French model—all lace with narrow back—some are made entirely of lace—with net lining—others combined with rayon—32 to 38 sizes—at 85c Friday

Bullock's Basement Store

Friday (Not Today)

—Dresses of Jersey, Satin, Flat Crepe, Georgette and Prints in the one and two piece, straight line and tailored styles—all are included in this Clearance offering at $10—Friday—

Made of exceptionally good materials—styled on slenderizing lines—becoming to the slender women and girls as well as more matronly women—

The styles illustrated and many others in black, navy, golden chestnut, Malaga Red and light shades in 14 to 46 sizes—but not all sizes or all colors in all styles—Every dress a perfectly wonderful value in this Clearance offering—at $10—Friday (not today)

Bullock's Basement Store

Sports and Kashana Coats $9

Friday (Not Today)

Clearance Women's and Misses'

Corduroy Robes $2.95

—made of the well-known "Waterside" Corduroy—a soft, lustrous, wide wale weave that wears splendidly — and priced 'way low for this special Clearance Value offering at $2.95—Friday (not today)

Nine different styles—some have piping—some the long shawl collar, others tuxedo effect—Side tie and girdle styles in sizes 16 to 44—Priced for Clearance at $2.95—Friday (not today)

Bullock's Basement Store

Clearance Friday (Not Today)

higher priced Coats taken right from regular stocks and radically reduced for this Clearance offering—at $9—Friday

14 to 42 sizes in the conservative colors and patterns and in the larger designs and plaids and the gayer colors—

Perfectly wonderful coat values in this Clearance—at $9—Friday (not today)

Bullock's Basement Store

Clearance Friday (not today)

Girls' Fancy Sports Socks, 35c

—the seven-eighths length—all sizes in a variety of patterns, plaids and fancy designs—Wonderful values for Clearance—at 35c—3 pairs $1—Friday.

Bullock's Basement Store

Clearance Friday (Not Today) Women's

Bathing Suits $1.95

Friday (not today)

Mattress Covers **$1**

—the full and twin bed size covers are made of unbleached muslin with double sewed seams and tape fastenings—Clearance priced—$1—Friday (not today.)

Bullock's Basement Store

—Wool suits, regulation style with round or V neck—34 to 42 sizes in black, red, blue, green, orange or purples—Higher priced lines—reduced for Clearance—$1.95—Friday (not today)

Bullock's Basement Store

Clearance Friday (not today)

White Daisy Outing, 15c

—the 27-inch heavy weight, twilled, double fleeced outing—Clearance at 15c yd.—Friday (not today)

Bullock's Basement Store

Clearance Friday (Not Today)

Boys' Bathing Suits $1

Friday (not today)

Ticking **25c**

—a nationally known ticking—the much wanted gray and white stripe pattern in the 8-oz. weight — featherproof and 31 inches wide—Clearance at 25c yd.—Friday (not today.)

Bullock's Basement Store

—24 to 34 sizes in a big variety of colors and combinations of color—Higher priced lines but just 250 all told—reduced for Clearance—$1—Friday (not today)

Bullock's Basement Store

Clearance Friday (not today)

Boys' Pullover Sweaters **$1**

—many different styles—higher priced Sweaters at a much less than regular price—together with Sweaters especially purchased and priced 'way low—24 to 34 sizes in this Clearance offering—Friday.

Bullock's Basement Store

A Special Purchase Clearance Priced Friday

4000 Men's Shirts at $1.00

Collar attached and neckband style Shirts—cut to a full standard of measurement and neatly finished—Shirt Values that should make for a day of busy selling at this Clearance price—$1—Friday—

Shirts made of Madras, Novelty Madras and Novelty Broadcloth in many patterns and colorings—and Shirts of the much in demand *White Broadcloth*—both the collar attached and neckband styles in 14 to 17 sizes—in this Clearance offering—at $1—Friday (Not Today)

Bullock's Basement Store

FINANCIAL

GREAT WESTERN POWER REPORTS

North American Utility Unit in California Gains

Net Earnings for Fiscal Year Increase $284,045.22

Amount Per Share Available to Common $1.04 Higher

Great Western Power Company of California, subsidiary of the North American Company, is another of the large public utility enterprises of this State which is experiencing greater business and increased earnings in the current year than in preceding periods, judging from the company's semiannual statement issued yesterday by G. C. Earl, president.

Net earnings of the Great Western Power Company for the twelve months ended June 30, last, after all charges, including depreciation and taxes, amounted to $2,196,484.24, as compared with $1,912,438.02 in the preceding twelve months' period, an increase of $284,045.22, or approximately 15 per cent.

This is equivalent after dividends on the 7 per cent and 6 per cent cumulative preferred stocks to $4.14 a share on the 275,000 shares of common stock outstanding, as against $3.10 a share on the common shares in the preceding twelve months after preferred dividends.

GROSS GAINS

Gross operating revenues for the year covered by this report amounted to $8,782,189.19, an increase of $609,514.82, or 7.5 per cent, over gross operating revenues of $8,172,674.37 for the year ended June 30, 1926. Operating expenses and taxes increased from $3,090,659.20 in the preceding year to $3,271,552.61 in the twelve months just passed. Sundry earnings amounted to $79,142.01, as against $60,436.72 a year ago.

Interest charges, less interest charged to capital for the year ended June 30, last, amounted to $2,796,638.62, as compared with $2,572,520.07 in the twelve months ended June 30, 1926. Depreciation reserves totaled $596,655.73 in the past year, as against $537,493.80 in the preceding twelve months.

Development work of the present year has included construction of a transmission line into the Berryessa Valley, Napa county. The line is twenty-six miles long and operates at 22,000 volts. It serves a farming section of 30,000 acres, largely planted to orchards, vineyards and alfalfa. The raw land of the district is rapidly being planted to pear orchards, the report states.

The Great Western Power Company has an authorized capitalization of

(Continued on Page 12, Column 1)

No. 3 of a series describing the investment features of an attractive California first mortgage bond.

INCOME

The rental from improved California fee business properties securing this issue is in excess of principal and interest charges.

All operating costs, taxes, insurance and maintenance to be paid by lessee—an internationally known corporation.

We believe this to be an exceptionally well protected investment to meet demands of conservative investors.

Yielding 6%

Details on request.

Howard G. Rath Company
Established 1910
INVESTMENT SECURITIES
Members L. A. Stock Exchange
512 Pacific Mutual Bldg. Los Angeles
Telephone TRinity 0448

Bank Share Holders

. . . . Will find helpful informative data in our July 1st analysis of leading Los Angeles institutions.

Free Copy Upon Request

Stock Department
Banks, Huntley & Co.
Members Los Angeles Stock Exchange
1212 Stock Exchange Bldg.
PHONE METROPOLITAN 4300

A. M. Clifford
Investment Counselor and Financial Analyst

"No Securities to Sell"

Advises with clients upon Bond and Stock Investments.

Specializes in periodic reviews of clients' investments;—a most advisable measure.

Conducts special investigations and analytical research work.

Booklet upon request.

Stock Exchange Building Los Angeles

FINANCIAL INDEX

The following index will be found convenient for quickly locating information in this issue of The Times.

	Page
Bank clearings	12
Bond quotations	11
Business News	10
Citrus fruits	14
Cotton	10
Coffee	14
Eggs, poultry (butter and eggs)	14
Flaxseed	14
Foreign exchange (money)	12
Grains	14
Live stock	14
Metals	13
Naval stores	14
Oil Field News	15
Produce, Los Angeles	14
Sugar	14
The Investor	10
Wall Street Paragraphs	15
STOCKS—	
Boston	12
Chicago	13
Los Angeles	13
New York Stock Exchange	12
New York Curb	14
New York Times averages	11
Salt Lake	13
San Francisco	13
Standard Oils	13

MOVEMENT OF PRICES IRREGULAR

Bancitaly Closes Off 1-4 of a Point; Bank of Italy Firm; Mines Active

Activity on the Los Angeles Stock Exchange yesterday was well distributed throughout the list with prices generally irregular.

Southern California Edison 7 per cent preferred advanced a fraction to 28 3-4, while the 6 per cent preferred receded a like amount to 26. Edison common closed steady at 36. Los Angeles Gas and Electric preferred held firm at 103. Los Angeles Investment added 2 cents in the early trading, receding to a firm close at 2.73.

Bank of Italy sold throughout the day at 190, the same as the close of the preceding day, and Bancitaly Corporation was off 1-4 point to 89 5-8 at the close. Trading was in fair volume in both issues. First National rights sold off to 19 3-4 in the morning, but rallied to 21 in the afternoon with closing transactions at that price. First National new stock added a point to 87 1-2. Farmers and Merchants brought 450.

Oil shares were comparatively firm. Union and Standard closed firm at 43 1-2 and 55 1-4, respectively, while California Petroleum closed off a fraction to 22 5-8, after selling firm at 23 3-4 in the morning. Richfield added 1-4 point on a light turnover to 20. Shell was off only 1-4 to 27 3-4 following the report of lower earnings in the second quarter. Holly Development was off a cent to 1.60.

Mining issues were more active than usual. United American sold in heavy volume at 5. Idaho Metals rallied 4 cents to 1.41 and Boundary Cone was up to 5 at the opening and closed steady at 4 1-2. Tom Reed brought 51 1-2 and Gold Ore 10, while Gold Dust was up 1-2 of a cent to 6.

COTTON MARKET

NEW YORK, Aug. 17. (Exclusive)—The cotton market was strong from the opening and continued so throughout the first two hours of business, due to the bullish influence of the further good advance in spots and futures at Liverpool in the last two days, and also to more heavy rains of an undesired character on the crop in Oklahoma, Arkansas and Mississippi and showers in the east gulf and Atlantic States.

Prices advanced 30 to 80 points further from the rise of about 110 points in the last two days in the average for the general contract list. This brought October up to 19.98 cents, December 20.20 cents, January 20.27 cents, March 20.43 cents and May to 20.5-8 cents a pound.

This seemed enough rise for present conditions in the cotton belt and the general cotton trade, with today's high levels within 40 points of the top prices reached on the bulge of a week ago yesterday after the excited advance on the government's low crop estimate, issued the 8th inst., of 13,492,000 bales without linters.

There was accordingly a large amount of fresh southern selling of a hedging character after today's rise. It influenced considerable liquidation by local trade bulls, although the official forecast was for further thunder storms over the greater part of the belt, except Texas and Oklahoma, both tonight and tomorrow.

The weekly government weather and crop bulletin, announced at noon today, however, proved much less unfavorable in its summary of the weather and crop conditions of the past week than had been expected.

Prices broke between 40 and 45 points from the top of the forenoon during the afternoon trading on this profit-taking movement. October receding to near 19½ cents, December 19.80 cents, January 19.87 cents, March to about 20 cents and May 20 1-4 cents by shortly after 2 o'clock before enough new support developed to cause some fresh rally in the last hour.

At Liverpool cotton futures closed with a net advance of 15 to 18 points on the day long before the setback in the market here developed. That rise compared with the advance of but 7 to 10 points that had been due to meet our closing prices of yesterday. Spot cotton there was up 21 points to 10.57d for middling.

RANGE OF PRICES

NEW YORK

	High.	Low.	Close.
January	20.27	19.94	20.06
March	20.43	20.05	20.25@20.26
May	20.61	20.23	20.35@20.39
October	19.98	19.58	19.72@19.73
December	20.21	19.81	19.99@20.05

NEW ORLEANS

	High.	Low.	Close.
January	20.16	19.79	19.93
March	20.31	19.95	20.09@20.11
May	.....	.....	20.23
October	19.85	19.43	19.57@19.60
December	20.12	19.73	19.94@19.96

SPOT PRICES

NEW YORK, Aug. 17. (AP)—Cotton spot steady; middling, 19.95.

COTTONSEED OIL

NEW YORK, Aug. 17. (Exclusive)—Cottonseed oil:

	Close	Prev. Close
August	9.75	9.70@ 9.96
September	9.88@ 9.90	9.87
October	10.08@10.12	10.05
November	10.15@10.30	10.13@10.28
December	10.20@10.36	10.26@10.27
January	10.35	10.28@10.32
February	10.40@10.45	10.35@10.45
March	10.52@10.53	10.50
Spot	9.75	9.70@10.80

MINORITY GROUP REPAID

Outstanding Holders of San Joaquin Common Have Substantial Paper Profit Over First Offer

BY EARLE E. CROWE

Minority stockholders in the San Joaquin Light and Power Corporation who refused to accept the offer of the Western Power Company at the time the control of San Joaquin was purchased late in 1924, have been well repaid for their foresight, or stubbornness, whatever it is called. On paper, the small blocks now outstanding with the public have appreciated in value approximately 15 or 20 points on the basis of current bids.

When the sale was made the majority owners, the Kerckhoff-Balch group, transferred about 87 per cent of the outstanding common at approximately $45 a share, it was understood. Attempts have been made at intervals since that time to acquire the remainder of the outstanding common, and it is believed that more than 90 per cent is now in the hands of the Western Power interests. According to one report, only 4000 shares are left in the hands of the public, which is the equivalent to less than 4 per cent of the total outstanding amount.

REASON SOUGHT

As far as it is known, there are no special developments to account for the persistence of the efforts on the part of the Western Power group to acquire all of the common. One rumor is that the management contemplates a new financing program around the first of the year, and requires complete ownership of the common to further this program. The real reason, however, is probably the natural desire of the Western Power, and its holding company, the North American, to eliminate a minority that may at some time become bothersome. Most of the holding companies usually plan to own their operating subsidiaries outright.

Unless some important changes have taken place this year, nothing is in sight in the way of placing the common on a dividend basis. The original San Joaquin management stipulated with the Railroad Commission at the time of the reclassification of the preferred that the surplus would not be used for dividend payments on the common, and that such dividends would not be declared until the surplus had reached $4,000,000. At the end of 1926, the surplus was $2,338,351.10.

MOVE BLOCKED

Last year the new management was denied an application to issue $4,000,000 in common stock, which might have paved the way for the delcarations of dividends. The allocation of about $2,000,000 of the proceeds to surplus would have brought total surplus up to the required $4,000,000, and given the Western Power and the North American an opportunity to realize a larger income on the San Joaquin investment.

Some of the more confident among the minority group predict that the bid will advance to 100 by the end of the year. Probably this is a trifle optimistic on the basis of 1926 earnings, although they were large enough to permit a small dividend if the way were clear. Earnings applicable to the common amounted to $5.08 a share, and will undoubtedly run higher this year.

Minimum Cotton Price Fixed by Texas Growers

DALLAS (Tex.) Aug. 16. (AP) — A minimum price of 25 cents a pound, with option of raising it should the next government report warrant the rise, was fixed here today by the cotton conference called by the Farmers' Marketing Association of America. Approximately 200 farmers and business men were in attendance.

A committee was named to devise means of financing the holding of the 1927 crop until the minimum price may be attained. Adoption of the 25-cent minimum price recommendation was by unanimous vote, though it was suggested by some speakers that it might be necessary to raise the minimum to 30 cents or more by the time the next government crop report is issued, in September.

There was a general tendency on the part of the speakers to oppose, so far as any official action was concerned, any proposal for legislative relief. There were many declarations that the farmer, aided by the co-operation of the business man, must act for himself if he was to secure a fair return on his investment and labor as a cotton producer.

Cattle Receipts Expected to be Lower in Future

Prospects for the cattle industry during the next year or eighteen months appear decidedly favorable but do not justify expansion in breeding herds, according to the August cattle outlook report of the Bureau of Agricultural Economics of the United States Department of Agriculture.

Market receipts of cattle and calves during the fall of 1927 are expected to be the smallest for any corresponding period in the past five years. The number of cattle on farms and ranges has decreased about 10,000,000 head during that period, most of the reduction being in cattle kept primarily for beef production.

Feed and pasture conditions in most of the range States are unusually good, the bureau reports. This abundance of feed, together with a relative scarcity of cattle in those areas and the general optimism which now pervades the industry, are expected to result in holding back considerable numbers of breeding cattle and young stock, all of which will help to curtail marke receipts, the report states.

CHARTER SOUGHT FOR NEW NATIONAL BANK

SANTA ANA, Aug. 17. (Exclusive) An application for a charter for another national bank in Santa Ana has been made to Comptroller of Currency McIntosh in Washington, D. C., it became known here today. E. T. Grua, formerly president of the First National Bank in South Pasadena, and a man prominent in financial circles in that community, is at the head of the movement, according to Clyde Downing, Santa Ana attorney who is directing the legal steps of the movement for the new financial institution.

Downing said today that it was possible a national bank examiner would be in Santa Ana within the next two or three days to look the field over to determine whether there is real need here.

OUTPUT OF PLATE GLASS INCREASES

NEW YORK, Aug. 17. (AP)—Production of polished plate glass in the United States in July increased to 8,858,425 square feet from 7,998,708 square feet in June. The output for July last year, however, was larger, 10,748,132 square feet, it is shown in a compilation by the plate-glass manufacturers of America.

Record Forecast for Chain Stores

Based upon the showing made by the country's leading chain store systems for the first seven months of this year, the volume of business to be transacted by these companies for the full year 1927 will pass all previous records, according to George H. Burr, Conrad & Broom, Inc., specialists in chain store company securities. The seven-months' figures all show substantial gains compared with the same period last year, with phenomenal gains reported by the better managed organizations.

While a substantial part of the gains reported by the respective companies is the result of the opening up of new stores in line with expansion programs of the various companies, a good part of the gains resulted from increased sales in the older established stores. In view of the splendid crop prospects and general prosperity existing throughout the country, chain store executives anticipate a marked upward movement in business during the remaining months of the year.

GOLD COMING FROM BANK OF AUSTRALIA

NEW YORK, Aug. 17. (AP) — The Commonwealth Bank of Australia, which shortly will open a branch office in New York, has shipped $5,000,000 in gold to the New York Federal Reserve Bank. It will remain here permanently as part of the reserve of the Australian bank.

THE INVESTOR

New Securities Issue of Paper Company Seen as Attractive Investment

[Copyright, 1927, by New York Evening Post, Inc.]
BY WILLIAM RUSSELL WHITE

NEW YORK, Aug. 17.—Looking over the list of recent new bond flotations, the first mortgage Series A gold 5 1-2s sold by the Consolidated Water Power and Paper Company appear attractive on the basis of security and the rate of return offered.

These bonds, which run for twenty years, carry a coupon of 5 1-2 per cent and are priced to yield 5.75 per cent. They are secured by a first mortgage on virtually all the real estate, plant and equipment owned by the parent company, valued at more than $5,000,000 after liberal depreciation, and further by the pledge virtually of all the outstanding stocks and bonds of its subsidiaries, which have a combined book value of more than $5,700,000.

The issuing company is among the largest producers of newsprint, wall paper and high-grade sulphite fiber in this country. Four mills owned and operated in Wisconsin have a combined capacity of 400 tons daily, of which some 300 tons is in newsprint.

One of its wholly owned subsidiaries, the Consolidated Water Power Company, operates three hydroelectric plants in Wisconsin with combined installed capacity of 35,000 horsepower, with the necessary transmission lines, etc., to carry current generated to its mills and almost 3000 private meters.

The Thunder Bay Paper Company, which, like the aforementioned, is a wholly owned subsidiary, having been acquired last year, owns and operates a newsprint plant at Port Arthur, Ont. The capacity of this project is being brought up from 125 tons of newsprint daily to 250 tons.

Through ownership in fee or long-term grants the company and its subsidiaries hold the rights around 6,000,000 cords of good quality timber which can be hauled to the various mills within reasonable costs.

Upon giving effect to this piece of financing these bonds will constitute the only outstanding funded debt of the company and its subsidiaries with the exception of a $2,000,000 issue of Consolidated Water Power first mortgage 5½ per cent bonds.

A semiannual sinking fund is provided for starting April 30, next year, which will be sufficient to retire upward of 75 per cent of the principal amount of the new issue to maturity. The averages of annual earnings for the five years and four months to April 30, last, after depreciation, depletion, etc., was equivalent to three times annual interest requirements, and in the first four months of the current year were at a rate equivalent to approximately four times such requirements.

[Copyright, 1927, by the Bell Syndicate, Inc.]

EARNINGS OF RESTAURANT CHAIN TOLD

First Year's Operation of Pig'n Whistle Shows Net of $161,771

Net earnings of the Pig'n Whistle Corporation for the fiscal year ended June 30, last, the first year of public participation in the company's profits, were nearly double preferred dividend requirements, and were equal, after preferred dividends, to more than 75 cents a share on the 90,000 shares of common stock outstanding, according to the company's annual report just issued to stockholders by Sidney Hoedmaker, vice-president and general manager.

Net profits of the company for the fiscal year just closed, after all charges, and available for dividends, amounted to $142,680. After the payment of $72,000, or $1.20 a share, in dividends on the 60,000 shares of participating preferred stock, $70,680 was carried to surplus.

Total sales of the company for the year ended June 30, last, amounted to $2,758,252. Cost of sales was figured at $1,281,919, leaving a net profit before operating expenses of $1,476,332. Operating expenses totaled $1,314,561, leaving $161,771 in profit from operations.

Since acquisition and consolidation of the three predecessor companies, Pig'n Whistle Corporation has purchased a store in Berkeley, has operated under lease Neve's Melody Lane in Los Angeles, and has completed a new store at 807 West Seventh street, Los Angeles, and on July 23, last, completed and opened a store in Hollywood, next to Grauman's Egyptian Theater. A fifth new store will presently be opened in the Hayward Hotel Building on Spring street.

London Daily Radio

BY ARTHUR W. KIDDY

[Copyright, 1927, New York Evening Post, Inc.]

LONDON, Aug. 17. (By Wireless)—Apart from a slight recovery in oils, the markets were quiet and featureless here today. Among mining shares Debeers were dull.

The money market was firm, owing to disappointment over failure of the Bank of England to obtain more gold yesterday.

It is considered here that reduction of the rediscount rate by eight Federal Reserve banks testifies to the general character of monetary ease in America, which, however, has not yet been reflected here, as economic conditions are so different.

Considerable discussion is going on concerning the extent to which British capital is returning to American securities, and there is even some talk as to whether the old days of street dealings will be revived. The best quarters, however, do not anticipate such a revival for a long period; first, because the surplus British savings are insufficient to recover rapidly their former hold over American securities; second, because yields do not compare so favorably with yields on British investments as before the war.

The fact remains, nevertheless, that British purchases of American stocks have increased.

The close was dull, though rubbers were better, in sympathy with the commodity, and the decided reduction in exports from the Straits. Nitrates were also considerably in favor near the end.

Fire-Casualty Companies in Working Pact

Home Insurance and Maryland Casualty have entered into a working agreement under which agents of the Casualty Company will give Home their fire business and Home's 20,000 agents will turn over to the Maryland such casualty business as they obtain, according to an announcement made by Highland Burns, president of the Maryland Casualty Company. Home Insurance is the largest fire company, with assets of $91,604,000, and Maryland Casualty with $40,000,000 of assets, is the second in the United States.

"This is an important development in the insurance field," according to Gilbert Elliott & Co., specialists in insurance stocks. Home Insurance has the largest agency plant in the United States, and will undoubtedly be in a position to secure a large volume of business in due course for the casualty company. This alliance follows closely on the recent completion of similar agreements by the Continental Fire group with the Fidelity and Casualty, and also the National Fire of Hartford with the National Casualty of Detroit, and the Commercial Casualty of Chicago.

CORN PRODUCTS TO INCREASE OUTPUT

NEW YORK, Aug. 17. (AP)—Corn Products Refining Company will increase its daily grinding to 160,000 bushels, or 90 per cent of capacity, next week when it reopens its Edgewater (N. J.) plant, which grinds about 25,000 bushels of corn daily. This plant has been closed the greater part of the year. The first shipment of a total of 750,000 bushels of corn bought in Argentina has arrived and the balance is due this week.

LIBERTY BONDS

(Quotations in dollars and thirty-seconds, furnished by the bond department, Bank of Italy, National Trust and Savings Association.)

	Bid.	Asked.	Yr. Ago.
First 3½s	101-1	101-4	101-1
First 4¼s	103-8	103-10	101-26
Second 4¼s	100-9	100-11	100-19
Third 4¼s	101-3	101-5	101-2
Fourth 4¼s	104-1	104-3	103-3
Victory 4¾s	105-30	106-4	107-10
Treasury 4s	108-30	109-1	103-13
Treasury 3¾s	105-30	106-1	101-8
Treasury 3½s	100-29	101	

UNITED STATES TREASURY NOTES AND CERTIFICATES OF INDEBTEDNESS

Issue.	Rate.	Maturity.	Bid.	Asked.
TS2—1927	3¼%	Sept. 15, 1927	100	100-1
TS —1927	3¼%	Sept. 15, 1927	100	100-1
A —1927	4¼%	Dec. 15, 1927	100-16	100-18
TM —1928	3¾%	Mar. 15, 1928	100-1	100-3
A —30-32	3½%	Mar. 15, 1932	100-2	100-4

CHILE ON WAY TO RECOVERY

First Annual Report of Central Bank Founded by Kemmerer Mission Shows Rapid Improvement

BY PAUL WILLARD GARRETT

[Copyright, 1927, by New York Evening Post, Inc.]

NEW YORK, Aug. 17.—The first annual report of the Banco Central De Chile, founded one year ago by the mission of financial experts headed by Prof. Edwin W. Kemmerer, has been received by the National Bank of Commerce in New York.

To fully appreciate what Prof. Kemmerer did for Chile when he founded its central bank, one has only to turn to the brief history of the financial situation in that country before his mission started its work.

The report says: "On August 20, 1926, the finance commission of the Chamber of Deputies calculated that that year would end with a deficit in the government finances of $174,000,000, which, added to the deficit of the previous year, would give more or less a total deficit of $321,000,000.

"An intense crisis in the nitrate business had reduced the exportation of nitrate from 2,500,000 tons in 1925 to 1,700,000 tons in 1926. This resulted in a general stagnation of industry, agriculture and commerce which are always largely influenced by our principal element of wealth, nitrate, and which follow closely the variations of that business.

"The fiscal situation of the government accentuated by the nitrate crisis and the heavy expenses of the government, was aggravated by the forced closing of the Banco Espanol de Chile. On December 1, 1925, that bank suspended payments, which resulted in a serious disturbance of general business and tied up government deposits of more than $30,000,000.

"Therefore, with the lack of confidence of some and the expectation of others, but aided by a powerful opinion which had insistently demanded its organization, the Banco Central opened its doors on January 11, 1926."

The result of the first year of the bank's operations plainly demonstrates that it was the institution which the country needed, because at the same time that it has regulated the circulation to the necessities of the country, it has maintained a stable rate of exchange with insignificant variations, which have not at their extreme points passed a variation of 1½ per cent. This has aided in decreasing the rate of interest throughout the country and, above all, has had a great moral effect.

The percentage of the bank's reserve against notes and deposits is now 58.16 per cent and, taking into consideration the gold held abroad by the bank, the reserve is 106.57 per cent. The bank's deposits held

(Continued on Page 12, Column 1)

PRICE ADVA... LESS UN...

Speculative Inter... from Group to C...

"Bear" Traders A... in Seeking Sa...

Rise Stimulated b... Call Money Ra...

NEW YORK, Aug. 17. ... continued to work higher ... stock market, which was ... ized by frequent shifts of ... interest from one group ... but the advance was by ... uniform. "Bear" traders ... active in seeking out ... particularly among issues of ... priced specialties, but ... bring about any pronounced ... ment.

Operators for the rise ... by a reduction in call ... from 3 3-4 to 3 1-4 per ... lowest since July 28, last, ... extension of the recent ... eral reserve rediscount ... was no change in the ... commercial paper rate.

STEEL BOOMS

Steel trade journals report ... change in the situation ... ing the cautiousness of ...

(Continued on Page 2, ...

"Pacific Investing Corporation"

Meeting the Requirements of Every Investor

The shares of soundly-organized and managed investment trusts are ideally adapted to the requirements of both the small and large investor. Both share the same sound security and the same generous income.

To the small investor, the investment trust affords an opportunity for a very high degree of diversification, even in the investment of a very small sum. Furthermore, it provides the skilled supervision and management of securities that has made possible the higher earnings and capital gain usually available only to financial institutions or very wealthy individuals.

To the large investor, the trust provides a full degree of diversification and supervision, without the care and worry of handling many individual issues and the turnover of a sizable investment list. Multiple inheritance taxation usually attendant upon the holding of stocks issued in many different states is also overcome by the ownership of investment trust shares, which represent many diversified stocks, yet are taxed only in one state.

PACIFIC INVESTING CORPORATION offers all these advantages of the sound investment trust. It adheres closely to the principles of broad diversification and expert management which have been responsible for the success and stability of British trusts for a period of fifty years.

We believe the 6% First Preferred shares of the PACIFIC INVESTING CORPORATION, priced at 100 and accrued dividend, offer an outstanding investment for every class of investor. One share of common is issued with each two shares of First Preferred—combining a dependable 6% income with an opportunity to share in additional profits and capital gain.

We have prepared several interesting booklets descriptive of the Investment Trust and its advantages to investors. Copies will be mailed you gladly without obligation. Just phone MUtual 7171, or write us for them.

PASADENA 308 Pacific-Southwest Bank Bldg.
LONG BEACH 402 Pacific-Southwest Bank Bldg.
SANTA ANA 417 First National Bank Bldg.
SAN DIEGO 1016-18 John D. Spreckels Bldg.
SANTA BARBARA 324 San Marcos Bldg.

BLYTH, WITTER & Co.
Fifth Floor, Pacific-Southwest Bank Bldg.
215 W. Sixth Street
Los Angeles
Phone MUtual 7171

SAN FRANCISCO CHICAGO NEW YORK LONDON BOSTON ATLANTA SEATTLE PORTLAND

For Short or Long Term Investment

Sinclair Consolidated Oil Corporation

First Lien Collateral 6% Gold Bonds, due 1930

A highly attractive short term investment, backed by consolidated net earnings for the first seven months of 1927 of more than $20,000,000. Corporation's capital stock outstanding, ranking junior to this issue, has a present market value in excess of $90,000,000.

Price 99 and Interest, to yield 6.37%

Alexandria Hotel Realty Corporation

First Leasehold Mortgage Sinking Fund Gold Bonds, due 1947

A first class building bond investment—secured by the $3,284,000 Alexandria Hotel property, Los Angeles. A 26-year lease of the entire property to responsible tenants insures a total net income of nearly twice the full debt service on these bonds.

Price 100 and Interest, to yield 6.50%

[For further particulars, call in person or write us for detailed circular.]

MILLER, VOSBURG & CO.
Municipal and Corporation Bonds
510 Hellman Bank Bldg.—VAndike 2201
Los Angeles, Calif.

NEW YORK BOND PRICES

NEW YORK, Aug. 17. (AP)—Active buying was again in force in the bond market today, high-grade railroad lines being particularly in demand. Prospects for an extended term of easy money continued to supply the main driving power. More than a score of issues moved into new high ground, while the list of those selling at or just below their previous best prices were numbered in the dozens.

United States government obligations were especially active and strong, coincident with discussion of plans for new Treasury financing next month. Member banks were notified by the New York Federal Reserve Bank of a possible new issue, but the form it would likely take was still in the problematical stage. Bankers were inclined to look for short-term securities, but whether another offer to exchange new bonds for second Liberties is forthcoming no one was prepared to guess. The government, of course, faces the redemption of the remaining $1,275,000,000 Second Liberties still outstanding.

New issue gossip was somewhat enlivened by reports of two large offerings to come shortly, the identity of which was vague. The aggregate of the two, one a railroad issue and the other a foreign government loan, was said to be around $80,000,000 or $90,000,000.

Bonds of high-coupon rate appeared to be favored by purchasers today. Great Northern 7s, Southern Railway 6s and 6½s and Fisk Rubber 8s were all bought freely at new peak prices. Public utility liens, especially those of some telephone companies and such industrials as Gulf States Steel 5½s and Hudson Coal 5s, also gave good accounts of themselves.

New maximums were reached by French 7½s and 7s and Seine 7s on rather brisk buying, and several South American governmental and railroad obligations displayed a firm tendency.

The quotations represent sales of bonds (in thousands of dollars) and the high, low and closing prices in the order given. To expedite transmission, close is omitted when same as low, and both low and close when same as high.

DOMESTIC

	Sales (in $1000)	High	Low	Close
Adams Express col. tr. 4s	2	85	....	....
Am. Agr. Chem. 7½s	5	102⅝	102½	102¾
Am. Smelting 5s	9	103½	....	....
Am. Sugar Ref. 6s	9	104¾	104½	104⅝
Am. Tel. & Tel. 5½s	21	108½	108½	108½
Do. 4½s	31	104	103⅝	104
Do. ext. 4s	8	96⅝	96½	....
Am. W.W. & Elec. 6s	7	105	104¾	104¾
Do. 5s	19	100	....	....
Am. Writ. Paper 6s, '47	37	92¾	92	92½
Anaconda Copper 7s, '30	3	108½	108¼	108½
Do. 5s, '53	22	104¾	104½	....
Andes C. M. 7s, '43	19	107	106¾	....
Angio-Chil. Nit. Corp. 7s	6	94½	94	94¾
Armour & Co. Del. 5½s	10	97¾	96½	....
Do. real est. 4½s	1	90⅞	....	....
A.T.&S.F. gen. 4s	36	96½	....	....
Atlanty & Sguanbanna 5½s	34	107½	....	....
A. C. Line 1st gold 4s	2	96	....	....
Do. L.&N. col. tr. 4s	2	92¾	....	....
Atl. & Dan. 2nd 4s	7	71½	....	....
Atl. Gulf & W. I. 5s	1	99	....	....
Balt. & Ohio 6s, '29	33	103¾	103⅝	....
Do. rfg. 6s, '95	12	111½	111	111½
Do. 1st 5s	7	107¾	107½	107¾
Do. rfg. 5s	32	104¾	104½	....
Do. 5s, D. 2000	14	104¾	104½	104½
Do. 4½s	24	100	99⅝	....
Do. 5s, S.W. div.	1	104½	....	....
Bangor & Aroostook 4s '51	1	87	....	....
Barnsdall 6s ww.	83	100½	99¾	100½
Do. 5s ww.	5	97¾	....	....
Bell Tel. Pa. 1st&rf. 5s B	9	105	....	....
Do. 5s, C. '60	1	106½	....	....
Beth. Steel con. 6s, A	16	103⅞	103¾	103⅞
Do. 5½s	1	105¾	....	....
Do. rfg. 5s	1	102	....	....
Bost. & N.Y. Air Line 4s	2	81¾	....	....
Bst. Con. Mills 6½s	1	93½	....	....
Bway. & 7th Ave. con. 5s	4	72	71½	....
Bklyn. City R.R. 1st 5s	1	93½	....	....
Bklyn. Edison gen. 5s, A	9	105½	105½	....
Bklyn.-Manh. Trans. 5s	81	97	96½	97
Bklyn. Un. Gas deb. 5½s	27	225	224½	....
Buf. R.&P. gen. 4½s	24	98½	98	....
Buff. Gen. Elec. 5s	10	97½	....	....
Cal. Pet. 5½s, '38	2	98	....	....
Chi. Nat. Ry. 4½s, '50	30	100½	....	....
Chi. Rock Isl. 4½s	1	118⅝	....	....
Cin. Gas. Elec. 4½s	23	98½	98⅜	....
Do. deb. 4s	6	96⅝	96½	96⅝
Central of Ga. 1st con. 5s	2	103½	....	....
Cent. Leather cf. 6s, '45	1	103⅝	....	....
Central Pacific 5s	10	104½	104	104½
Ches. Corp. 5s, '47	185	98⅞	98½	98⅝
Chgo. & Alton gen. 4½ps.	1	100	....	....
Do. cvt. 4½s, '30	6	108½	....	....
Chgo. & Alton 3½s, '50	6	64½	....	....
C.B.&Q. rfg. 5s, A	13	107½	....	....
Do. 4½s, '77	20	100½	100¼	....
Do. gen. 4s	4	96	....	....
Chic. & E. Ill. 5s, '51	16	99½	99	99⅜
Chic. Gt. Western 4s	11	73	72½	73
C.M.&P.S. 4s ctfs.	2	94½	....	....
C.M.&St.P. 4s	1	163¾	....	....
Do. gen. 4½s ctfs.	11	84¼	....	....
Do. gen. 4½s, A	15	97½	....	....
Do. cvt. 4½s, '32	1	85	....	....
Do. cvt. 5½s, '46	1	85½	85	....
Do. gen. 4½, A	5	88	....	....
Do. 4s, '25	2	65	....	....
Do. 4s, '25, ctfs.	6	65¾	65	65¾
Chic. & N.W. 7s	1	108½	....	....
Do. 4½s, 2037, stp.	10	100½	100½	100¾
Chicago Railway 5s	20	83	....	....
C.R.I.&P. gen. 4s	8	91¼	....	....
Do. rfg. 4s	59	95	94¾	95
C.T.H.&S.E. 5s	18	99½	99¼	99¼
Do. inc. 5s	6	94½	....	....
Chic. Un. Sta. 4½s, C.	1	117½	....	....
Do. 5s, '44	1	104	....	....
Do. 4½s, A	3	100½	100	100¼
Ch. & West. Ind. 4s	2	89½	89	....
Chile Cop. 5s, '47, ctfs.	34	95½	95¼	95½
Cinn. Gas & El. 5s	1	102½	....	....
Cities Ser. Power Co. A	27	102½	101¾	102¼
C.C.C.&St.L. rfg. 6s, A	6	103	102¾	....
Do. deb. 4½s	17	100	99⅞	100
Do. gen. 4s	1	94½	....	....
Colo. F.&I. gen. 5s	10	101⅝	....	....
Columbus Gas 5s	1	97	....	....
Commonwealth Power 6s	16	104½	....	....
Cons. Cigar s.f. 6s, '38	3	101½	....	....
Con. Coal of Md. 5s	1	98½	....	....
Con. Gas N.Y. 5½s, '45	7	108½	108½	108½
Consumers' Power 5s	1	103⅝	....	....
Container Corp. 6s, '46	3	97¾	....	....
Cuba Nor. Ry. 5½s ctf.	12	98	97½	98
Crown Cork Seal 6s	2	101½	....	....
Crown Will. 6s, '51	6	101½	101½	101½
Cuba Cane Sugar deb. 8s	16	98½	98½	98½
Cuba R.R. 5s	11	97½	....	....
Cuban-Am. Sugar cvt. 8s	1	109½	....	....
Cuban Dom. Sugar 7½s	1	108½	....	....
Cumberland T.&T. 5s	1	102¾	....	....
Dana. & Hud. 4½s	8	105	....	....
Do. cvt. 5s	1	137	....	....
Do. rfg. 4s	22	96	95	96
D.G.&E. 1st rfg. 5s	6	99½	99¼	99½
D.&R.G. 4½s	1	92½	....	....
Do. con. 4s	24	92½	92¼	92¾
Del. Wast. gen. 5s	31	98	....	....
Det. Edison col. 5s, '33	1	102	....	....
Do. 1s, '55	16	103⅝	103½	....
Det. Unit. Ry. 4½s	2	90½	....	....
Dodge Br. Deb. 6s ret., '40	80	88½	87½	88¼
Dom. I.&S. Ltd. 5s	1	89½	89¾	....
Duluth S.S.&At. 5s	1	84½	....	....
Cuba Nor. Ry. 5½s ctfs.	12	98	97½	98
Elkhorn Coal Corp. 6½s	3	98½	....	....
Empire Gas & Fuel 7½s	5	110¾	110½	....
Do. 6½s	9	105¾	105⅜	105⅞
Erie rf.&imp. 5s, '67	67	95¾	95⅛	95⅜
Do. gen. lien 4s	10	79⅛	79	....
Do. cvt. 4s, A	58	85⅝	85	85⅜
Do. cvt. 4s, B	40	85	84½	....
Do. cvt. 4s, D	211	127	125	....
Erie & Jer. 1st s.f. 6s	1	114½	....	....
Erie Penn. col. tr. 4s	2	101½	....	....
Fed. Lt. Gs, B, '54	8	100⅝	100⅜	100⅜
Do. 5s	5	98	95½	....
Fisk Rubber 8s	5	117½	....	....
Fla. East Coast 5s, '74	2	97¾	....	....
Gen. Electric 3½s	1	85½	....	....
Gen. Motor Accept. 6s, '27	32	102⅛	101⅝	....
Gen. Petroleum 5s, '40	2	101⅛	....	....
Goodrich (B. F.) 6½s	3	107½	107	....
Goodyear T.&R. 8s, '41	3	120½	....	....
Do. 5s, '57	160	94½	93¾	94⅛
Gotham Silk Hosiery 6s	1	99¼	....	....
Gulf States Steel 5½s	11	96	95½	96
Gr. Tk. Ry. Can. 6s	1	107½	....	....
Do. 7s, A	80	115¾	114⅞	115¼
Do. 5½s B	19	111½	111	111⅜
Do. gen. 5s	1	106	....	....
Do. gen. 4½s '26	21	99⅞	99¾	....
G. Bay & W. deb. B ct.	2	28½	....	....
Gulf R. & N. 5s C '50	1	101½	....	....
Hav. Elec. 5½s	15	68	67	67½
Hershey Chc. 5½s	3	102¾	....	....
How E. & Co. 6½s	4	102	....	....
Hudson Coal 5s A '62	113	98	97¾	97¾
Hud. & Man. rfg. 5s A	1	100½	....	....
Do. adj. inc. 5s	387	91½	91¾	91¾
Hum. Oil & Ref. 5½s	1	102¾	....	....
Illinois Cent. 4½s	49	101	100¾	101
I.C.&S.L.&M.&O. rfg. 4½ A	5	100½	....	....
Do. 4½s C '63	86	99½	99⅞	....
Inland Stl. 5½s '65	2	103½	....	....
Interb. R. Transit 7s	28	98½	98	....
Do. 6s	5	79¼	....	....
Do. rfg. 5s	4	77½	76¾	....
Do. rfg. 5s stp.	10	76¼	....	....
Int. Gt. Nor. adj. 6s	7	96½	96⅛	....
Do. 1st 6s	3	107½	....	....
Do. 5s '56 B	4	100½	....	....
Int. Mer. Mar. cf. 6s	38	103½	100¾	100½
Int. Paper rfg. 6s A	4	103	102¾	102¾
Do. cvt. 5s '41	42	104½	104¼	104½
Do. cvt. 5s A	1	99½	....	....
Int. Rys. Cent. Am. 5s	11	79½	79	....
Int. T. & T. cvt. 5½s '43	73	112	111½	....
Do. 4½s '52	86	94¾	94½	94¾
K. C. Ft. S. & Mem. 6s	2	94½	94¼	....
K. C. & M. Ry. & B. 5s	3	101	....	....
K. C. Pow. & Lt. 5s	10	105½	....	....
K. C. Southern 5s	14	101	....	....
Do. 1st 5s	11	74½	73¾	....
K. C. Term. 1st 4s	13	91½	91¼	91½
Kansas Gas & El. 6s	1	106	....	....
Kayser J. 5½s '42	176	100	99¾	100
Kelly Syrl. Tire 8s	2	103	....	....
Kings Co. Lt. 6½s	5	118	....	....
Do. 5s	3	105	....	....
Kinn & Co. cvt. 7½s	2	103	102½	....
Lac. Gas of St. L. 5½s	9	104¾	104¾	104¾
Do. 1st 5s	1	101½	....	....
L. E. & West. 1st 5s	1	102½	....	....
L. S. & M. S. deb. 4s '28	2	99½	....	....
Do. gld. 4s '31	30	98¾	98¾	....
Lehigh Val. Coal 5s '33	1	102	....	....
Leh. Val. Pa. con. 4½s	29	100¾	....	....
Do. 4½s	43	102	101¾	101⅞
Do. 5, F. Ter. 4s	1	98	....	....
South. Ry. gen. 5½s	26	124	122½	122⅝
Do. gen. 6s	102	117	116½	116⅞
Do. gen. 4s	18	88¾	88¾	....
Do. 4s M. & O. div.	5	94	93¾	94
S.W. Bell Tel. 5s	3	105	104⅞	....
St. Oil N. J. deb. 5s	3	103½	103	103½
St. Oil N. Y. 4½s '51	158	96	95¾	96
Stevens Hotel 6s	1	100½	....	....
Tenn. El. Pow. rfg. 6s A	3	107	106¾	107
Tex. & Pac. 5s B '77	22	100½	100¾	....
Tex. P.&M.P. Ter. 5½s	3	105¼	....	....
Third Ave. 1st 5s	4	99½	98¾	....
Do. adj. 5s	5	84¼	....	....
Do. rfg. 4s	3	89	....	....
Toledo Edi. 1st 7s	5	100½	....	....
Toledo Trac. 5½s	18	100⅝	....	....
Trumbull Stl. 6s '40	1	100	....	....
23d St. Ry. 5s	2	50	....	....
Un. El.Ll.&P. 6s '32	10	102¼	....	....
Un. Par. 4½s	202	98½	98⅜	....
Do. rfg. 4s	8	94¾	....	....
United Drug 6s	1	107½	....	....
U. S. Rub. 7½s '30	7	104¾	104½	104⅝
Do. 5s	7	93½	93¼	93½
U. S. Steel sf. 5s	35	109⅝	109½	109⅝
Uni. Stra. Realty 6s	1	105	....	....
Utah Pwr. & L. 5s	1	100½	....	....
Vertientes Sug. 7s	2	100½	100	....
Va. & S.W. 1st 5s	1	101¾	....	....
Do. con. 5s	1	97	96	97
Virginian Ry. 5s	1	107¾	....	....
Wabash rfg. 5½s '75	2	104¾	....	....
Do. 1st 5s	16	104⅛	104	....
Do. 5s	7	103	....	....
Do. 5s B '76	18	101½	101¼	....
Walworth Co. 6s	4	95	94½	96
Warn. Sug. 7s '41	12	102	....	....
W. Penn. Pwr. 5s A	5	102¾	....	....
Do. 5s G	1	103¾	....	....
Western Maryland 5½s	18	100⅝	100½	....
Do. 4s	40	84½	83¾	84
Western Union 6½s	4	112	111½	112
Do. 5s '51	11	103½	....	....
Do. R. Est. 4½s	4	89¾	....	....
Westphal. Ry. 6s	52	102¾	102½	103¼
West. Shore 1st 4s	1	89½	....	....
Wheel. Stl. 5½s '48	4	101	100½	101
Wilson & Co. 1st 6s	6	101	100½	101
Winch. Arms cf. 7½s	6	106½	106	106½
Wis. Con. gen. 4s	4	81	....	....
Do. 4s S. & D. div.	10	90¾	....	....
Youstown S. & T. 6s	18	104½	104¾	....

FOREIGN

Antioquia 7s '45 A	2	95½	95¾	....
Do. 7s '45 B	1	95	94½	....
Argentine 6s '57 A	70	100½	100	100½
Do. 6s '58 B	3	99⅝	99½	....
Do. 6s stp. '59 Jun.	3	100¼	99½	....
Do. sfg. 6s '59 Oct.	8	99⅝	99½	99⅝
Do. 6s '61 Feb.	2	99⅝	99½	99⅝
Do. 6s '61 May	30	99¾	99⅝	99⅝
Do. sf. 6s '60 May	12	99⅝	99½	99⅝
Do. 6s '60 Oct.	4	99⅝	99½	....
Australia 5s '55	2	92½	92¼	....
Austria Gtd. 7s '43	9	102¾	102½	102½
Belgium 8s '41	2	109½	109	....
Do. 7½s '45	5	114¾	114½	....
Do. 7s '55	69	106½	106¼	106½
Do. 7s ctfs. '50	69	106¾	106½	106¾
Do. 6½s '45	17	103¾	102¾	103¾
Do. 6s '55	42	99¾	99½	99¾
Bergen 6s '49	1	101	....	....
Berlin 6½s '50	1	99⅞	....	....
Berlin El. Elev. 6½s '56	20	97	96¾	97
Bogota 8s '45	2	104½	104¼	....
Bolivia 8s '47	28	103½	103¼	103½
Do. 7s '58	21	95	94½	95
Bordeaux 6s '34	36	100⅝	100½	....
Brazil 8s '41	5	106½	....	....
Do. rfg. 6s '37	22	93⅝	92⅝	92½
Brazil C. Ry. El. 7s '52	118	96¾	96	96¾
Bremen 7s '35	12	103½	....	....
British 5½s '29	1	117⅝	....	....
Do. 5½s '37	28	105⅝	....	....
Budapest 6s '27-'62	13	89¾	....	....
Buenos A. 6½s '55	2	100¾	100⅝	....
Bulgaria 7s '67	5	91¾	91½	....
Caldas 7½s '46	19	97½	97	97¼
Can. 5½s notes '29	12	101⅞	....	....
Dā. 5s '31	12	101½	101⅜	....
Da. 5s '32	13	105⅞	105⅝	....
Da. 4½s '36	1	100½	....	....
Carlsbad 6s '54	1	106½	....	....
Cauca Val. 7s '46	3	98¼	....	....
Chile Mtg. Bk. 6½s '57	12	94¾	94½	94¾
Da. 6½s ef. '61	5	93⅝	93½	....
Chile 5s '41	10	109¾	....	....
Da. 8s '46	5	109¾	....	....
Da. 7s '42	6	101¾	101½	101½
Da. 6s '61	9	91½	....	....
Da. 6s '60	27	91½	91¼	91½
Cologne 6½s '50	6	99	....	....
Colombia 6½s '27	1	100	....	....
Cons. Ark. 7½s '38	7	98½	97½	....
Copenhag. 5½s '44	3	101	....	....
Cordoba 7s '42	3	99	....	....
Cuba 4½s '49	25	93¾	93⅝	....
Czecho 8s '52	1	107¾	....	....
Danish Mun. 8s A	3	111½	....	....
Do. 8s B	3	111¾	....	....
Denmark 6s '42	29	104⅞	104⅜	....
Dresd. sf. 7s rets. '45	1	103	....	....
Duke Price Pow. 8s '66	6	105½	105¾	....
D. E. Indies sfg. 6s '62	2	94	....	....
Da. 6s '47	3	104⅜	....	....
Da. 5½s '53 Nov.	6	102¾	....	....
El. Pow. Cro. Ger. 6½s '50	10	98½	....	....
Esc. Ry. sf. 7s	14	101	101	101½
Flat 7s '46 w.war.	4	102	101¾	....
Da. 7s '46 ex-war.	18	95½	95	95½
Finland sfg. 7s '50	6	100¾	....	....
Da. 6s '45	11	99½	99	99½
Fin. Mun. L. 6½s A	4	99	98¾	99
Da. 6½s B	2	99	98½	99
Franc. I. Dev. 7½s '42	31	105	104¼	105
France 5s '45	177	112⅝	112	....
Da. 7½s '41	42	114	113½	....
Da. 7s '49	119	106	105½	106
French Nat. 8.8. 7s '49	36	100½	99¾	100½
Ger. C. Asr. Bk. 7s '50	6	101¾	101½	....
Da. 6s	37	95¼	95	....
Ger. Ext. Loan 7s '49	21	107½	107	107⅛
Ger. Gen. El. 7s '45	17	103⅞	103⅝	103⅞
Da. 6½s ex-war.	11	101	100½	101
Good Hope 7s ctf. '45	4	101¾	101½	101⅝
Gt. Con. El. P. Jap. 7s '44	1	98½	....	....
Da. 6½s '50	31	93⅞	93½	93⅞
Greece 7s '64	5	96½	....	....
Haiti 6s '52	7	100½	100⅜	....
Hungary 7½s '44	1	99½	....	....
Hung. Munic. 7½s '45	5	99½	99¾	99½
It. Cr. Cent. 7s '37 A	1	99½	....	....
Da. 7s '47 B	1	93	92¾	....
Ital. Pub. Util. 7s	41	95½	95¼	....
Italy 7s '51	27	95½	95¼	95½
Japan 6½s '54	9	100⅞	100⅝	100⅝
Jap. Stor. Loan 4s '31	12	90¾	....	....
Jurg. Mar. Wks. 6s '47	1	102½	....	....
Leipzig sfg. 7s rets.	5	101½	101¼	....
Low. Aust. Pow. 7½s '50	6	98½	98	....
Lyons 6s '34	2	100½	....	....
Marseilles 6s '34	18	100⅝	100½	....
Mex. Irrig. 4½s asstd.	29	36⅝	36½	....
Mex. tr. 6s asst. Irrg. '33	10	37⅜	37	37½
Da. 5s gld. 4s asst. '54	7	35¾	....	....
Da. 10 gld. 4s asst. Irg.	12	23¾	23½	....

MARKET AVERAGES

NEW YORK, Aug. 17. (Exclusive)—Today's stock range, as compiled by the New York Times:

	High.	Low.	Close.	Net Change
25 railroads	118.64	117.25	117.77	— .48
25 industrials	227.17	225.36	226.25	— .85
50 stocks	172.90	171.40	172.00	— .26

BONDS

	Day.	Month.	Year.
40 issues	91.87	+ .07	+ .75
			+ 4.11

Yearly range fifty stocks:

*1927	176.90 Aug.	156.82	Jan.
1925	142.35 Dec.	109.63	Mar.
1925	136.21 Dec.	81.10	Mar.
1924	107.28 Dec.	82.26	Apr.
1923	92.52 Mar.	77.15	Oct.
1922	93.96 Oct.	66.21	Jan.
1921	78.13 May	64.35	June
1920	94.97 Apr.	62.70	Dec.
1919	99.58 Nov.	80.73	Jan.
1918	86.16 Nov.	64.12	Jan.
1917	98.46 Jan.	67.47	Dec.
1916	101.51 Nov.	90.92	Apr.
1915	94.13 Oct.	58.98	Feb.
1914	73.39 Jan.	54.47	Dec.

*—High for year.

NEW YORK, Aug. 17. (AP)—Today's market averages, as compiled by the Associated Press:

STOCKS

	20 industrials.	20 rails.
Wednesday	189.57	145.81
Tuesday	187.99	146.11
Week ago	186.95	145.47
Year ago	144.93	123.41
High, 1927	189.58	149.56
Low, 1927	141.23	117.58

Total stock sales, 1,924,600 shares.

BONDS

	Wednesday	Tuesday
Ten first grade rails	95.98	95.72
Ten secondary rails	87.61	87.34
Ten public utilities	96.83	96.98
Ten industrials	101.63	101.72
Combined average	98.01	97.88
Combined month ago	97.28	
Combined year ago	95.01	

Total bond sales (par value,) $11,487,000.

Ning. M. M. 7s '56 ex-war. 1 92 ....
Milan City 1½s '52 12 91 90⅝ ....
Montenat. M. & A. 7s '37 12 100½ ....
Montevideo 7s '52 1 102½ ....
Nard Ry. sf. 6½s '50 32 99¾ 99½ 99½
Norway 6s '52 2 103½ 102⅞ ....
Da. 6s '44 39 102½ 102¼ 102½
Da. 6s '43 6 102½ 102¼ 102⅜
Da. 5½s '65 10 101½ ....
Orient. Dev. Ltd. 6s '53 2 95½ ....
Oslo City 6s '55 3 102½ 102 102½
Da. 5's '46 37 99½ 99⅛ 99½
Par. Lyons Med. 7s '58 6 101¾ 101½ 101¾
Da. 6s '58 76 95½ 95¼ 95½
Par. Ori. R.R. sfg. 7s '54 7 101½ ....
Panama 5½s '53 3 102½ ....
Paulista Ry. 7s '42 3 102½ ....
Peru 8 s'44 San Loan '25 1 104¾ ....
Da. 8s '44 2 105½ 105½ 105½
Da. 7½s '59 72 101½ 101 101
Da. 7½s '40 10 101¾ 101½ 101¾
Poland 8s '50 48 98 97¾ 98
Da. 6s '40 9 83½ 83 ....
Porto Alegr. 8s '61 4 105½ 105¼ ....
Prague 7½s '52 1 104½ ....
Punta Alegr. 7½s '66 8 101⅝ ....
Rhinelbe 7s '46 war. 1 117 ....
Da. 7s '46 ex-war. 22 101⅝ ....
Rhine Mal 6½s ct. '50 11 102⅝ 102½ 102⅝
Rhine Westph. 7s 3 102½ 102¼ 102⅝
Rio de Jan. 8s '48 1 105 ....
Da. 6s '47 10 104⅝ 104½ ....
Rio Gr. do Sul 8s '46 2 106¼ 106 106¼
Rome 6½s '52 27 91 90¾ 91
Salvador 8s '48 2 107½ 107 107½
Santa Fe Arg. 7s '42 7 94¾ 94⅝ ....
Sao Paulo 5½ 8s '50 1 106¾ ....
Da. 7s '56 4 100½ 100½ 100½
Sax. Pub. Wks. 7s '45 4 102½ 102¾ 102¾
Da. 8½s '51 25 98½ 98¼ 98½
Seine 7s '42 31 105¾ 105¼ 105¾
Serbs Cts. Slov. 8s '62 21 101 ....
Siem.&H.6½s'51ct. 50% pd. 4 104½ 104 104½
Solvason 6s '36 6 96¾ ....
Sweden 6s '39 1 104½ ....
Da. 5½s '54 7 105 104¾ ....
Swiss 5½s '46 1 101½ ....
Tokio, El. Pow. 7s '53 1 98 ....
Da. 6s '29 3 97¾ ....
Tokio City 5½s '61 12 89½ 89¼ 89½
Da. 5s '52 2 77¾ ....
Tokio El. Lt. 6s '28 35 99½ 99½ 99½
Tyrol Hy. El. Pow. 7½s '55 2 99½ 99½ 99¼
Ujigawa El. Pow. 7s .... 1 99½ ....
U.S.S. Copenh. 6s '37 5 94 ....
Un. Stl. Sur. Cash. 7s '51 7 101½ ....
Da. 6½s '51 A ex-war. 1 97½ ....
Da. 6½s '51 C war. 6 101½ 100¾ 101½
Upper Aust. 7s '45 7 97¾ 97½ 97¾
Up. Wuert. Hy. El. 7s 8 99 ....
Uruguay 6s '60 8 96¾ 96½ ....
Yokohama 6s '61 5 94¾ ....

Total sales, $11,497,000; previous day, $1,201,000; week ago, $9,237,000; year ago, $7,634,000; two years ago, $9,816,000; January 1 to date, $2,214,986,000; same year ago, $1,868,706,000; same two years ago, $2,267,634,000.

UNITED STATES GOVERNMENT BONDS
(Dollars and Thirty-seconds)

	Sales in $1000			
Liberty 3½s 32-47	6	101-5	101-1	101-5
Da. 2nd 4s	29	100-2	....	....
Da. 1st 4¼s	1	103-8	....	....
Da. 2nd 4¼s	53	100-18	100-9	100-18
Da. 3rd 4¼s	116	101-4	101-2	101-4
Da. 4th 4¼s	467	104-2	104	104-2
Da. 4th 4¼s reg.	1	103-30	....	....
Treasury 4¼s 47-52	32	113-30	113-27	113-30
Da. 4s 44-54	408	109-2	108-30	109-2
Da. 3½s 46-56	396	106	105-31	106
Da. 3½s 43-47	1	100-31	....	....

WOOL MARKET

BOSTON, Aug. 17. (AP)—A continued inquiry is being received on the fine domestic wools but trading is slow. The fine territory wools are the most frequently called for but the graded French combing and the original bag fine wools being sought by the mills. A limited amount of business has been transacted on territory fine strictly combing. There is also some business pending on Ohio Delaines. The fleeces generally are not very active.

FARM LOAN BONDS

[Furnished by G. F. Childs & Co., California Bank Building.]

FEDERAL LAND BANK

4½s	July 1,	1956-56	100⅝ 101⅛
4½s	Jan. 1,	1957-57	100⅝ 101¼
4¼s	May 1,	1937-57	100⅞ 101⅛
4¼s	May 1,	1932-47	101¼ 101⅜
4¼s	Jan. 1,	1933-47	101½ 101⅝
4½s	J.-J. 1,	1933-53	101⅛ 101¼
4½s	Jan.

PRICE ADVANCE LESS UNIFORM

(Continued from Tenth Page)

tive industry in placing orders for future delivery. United States Steel common was heavily bought in the late afternoon on reports that mill operations had increased from 67 1-2 to around 69 per cent of capacity, the stock closing 2 3-8 points higher at 136 3-4. Vanadium Steel attained a new peak at 56 3-4.

Some liquidation developed in the railroad group as a result of the publication of freight statistics, showing a marked falling off in car loadings in the first week of August, as compared with the preceding week and the corresponding weeks in 1926 and 1925. Atchison, Baltimore and Ohio, New York Central, Chesapeake and Ohio, Union Pacific and some other recent favorites sold down a point or two. Pittsburgh and West Virginia, Western Maryland common and second preferred and Peoria and Eastern continued to show special strength.

The various merchandising issues attracted special attention again today on renewed talk of mergers and expanding earnings. New peak prices for the year or longer were attained by Sears Roebuck, Montgomery Ward, Abraham & Straus, Mandel Brothers, R. H. Macy, Woolworth, S. H. Kress and May Department Stores. In the public utility division new high ground was reached by American Water Works (new,) Engineers' Public Service, Mackay Companies and Radio Corporation.

LAGO FEATURES OILS

Oils continued to anticipate the turn for the better in that industry. Lago, which has conducted an extensive drilling campaign in South America with excellent results, moved up more than 2 points to a new peak at 33 1-4. Houston jumped more than 5 points and Atlantic Refining, Phillips and a few others moved up a point or two. Hudson assumed leadership of the motor group on unconfirmed rumors of special dividend action at the next meeting. Packard also reached new high ground. Profit-taking checked the advance in Chrysler and General Motors.

Weather reports continued to be the predominating influence on prices in the commodity markets. Wheat and corn were under pressure in the early trading and then rallied briskly, while cotton prices went through a reserve movement. Coffee and sugar were little changed on the day.

Foreign exchange trading was dull, with rate changes inconsequential. Demand sterling ruled around $4.85 3-4 and French francs just under 3.92 cents.

GREAT WESTERN POWER REPORTS

(Continued from Tenth Page)

$60,000,000, of which $12,382,300 of 7 per cent preferred stock, $3,199,100 of 6 per cent preferred stock and $27,500,000 of common stock, all of $100 par value, is outstanding. The company's funded debt totals $47,509,900.

Following is the company's income account for the twelve months ended June 30, last, with comparison with the twelve months ended June 30, 1926:

	1927	1926
Gross operating revenues	$8,782,180.19	$8,172,674.97
Operating expenses, maintenance and taxes	2,271,552.61	2,090,659.90
Net earnings from operation	5,510,626.58	5,082,015.17
Sundry earnings	79,143.01	60,436.72
Total income	$5,589,769.59	$5,142,451.89
Total interest charges	2,974,528.59	2,834,643.83
Less interest charged to capital	177,889.97	162,123.75
Net interest deduction	2,796,638.62	2,672,520.07
Net before depreciation reserves	2,793,130.97	2,469,931.82
Depreciation reserves	596,655.73	557,493.80
Net income for dividends	$2,196,484.24	$1,912,438.02

CHILE ON WAY TO RECOVERY

(Continued from Tenth Page)

abroad now amount to over $465,000,000.

One unique feature of the board of directors of this bank is that it has a labor member. Representing labor is Abraham Morales, once a dock worker. It is said that when he sat on the board for the first time and learned of the problems of facing the country he became a strong advocate of economic reform and went among the workers preaching new economic doctrines.

BOSTON STOCKS

Quotations yesterday on the Boston Stock Exchange, furnished by E. A. Pierce & Co., 615 West Sixth street.

	Bid.	Asked.
Adventure	25	—
Algomah	10	25
Ariz. Coml.	6	6½
Bing. Mines	47½	48
Cal. & Ariz.	69	70
Cal. Hecla	16	16¼
Carson Hill	25	40
Copper Range	13½	14
Davis Daly	30	—
East Butte	1⅝	2
Elevated	82½	83
Franklin	25	50
Hancock	35	50
Isle Royal	10½	10¾
Island Creek	58⅝	59½
Do. pfd.	105	—
Indiana	10	50
Keweenaw	1½	2
Lake Copper	90	91½
Mass. Cons.	30	50
Mayflower Old Col.	70	85
Mohawk	41½	42
Mason Valley	80	90
N. Arcadian	75	150
N. Cornelia	22	22¼
North Butte	1½	1¾
Old Dom.	12	13
Ojibway	60	100
Quincy	15½	16
Shannon	35	45
St. Marys	20½	21½
S. & Boston	25	40
So. Lake	10	—
Swift	118	118½
United Shoe	60	60¼
Do. pfd.	29	29½
Utah Apex	5½	5¾
Utah Metals	11½	11¾
Victoria	1	1½
Winona	10	15
Amoskeag	60½	61½
Mass. Gas	100	100½
N. E. Tel.	137	138½
Pacific Mills	36½	37
U. S. Fr. P.	81	82
B. & M. 1st pfd. A	83	86
Wald. Rub.	35	35½
Edison	244	—

NEVADA MINES

Sales yesterday on the San Francisco Stock Exchange. Furnished by Logan & Bryan, 636 South Spring street.

	Bid.	Asked.
Tonopahs—		
West End	...	...
West End Extension	.07	.08
Halifax	.02	.03
Amcue	.03	...
Jim Butler	...	.02
	.06	...
Divides—		
Alto	...	...
Brougher	...	.02
Brougher Divide	.20	.21
Gold Zone	.02	.03
Harmill	.06	.08
Hasbrouck	.02	.03
Hull City	...	.02
Hercules	.01	.02
Kernick	.01	.02
Lucky Boy	.01	.02
Midway	.01	.02
Thompson	.01	.02
Victory	.02	.03
	.08	.10
Goldfields—		
Booth	...	...
Goldfield Cons.	.06	.06
Goldfield Dev.	.08	.10
Goldfield Deep Mines	...	.02
Sandstorm	.07	...
West Reorg.	...	.02
	...	.02
Manhattans—		
Keystone	...	...
Union Amal.	.02	.03
Whitecaps	...	.04
	.37	...
Comstocks—		
Cons. Virginia	...	...
Gould & Curry	.02	.03
Mexican	...	.08
Ophir	.50	...
Union	.01	.02
	...	.08
Californias—		
Belcher Extn.	...	...
Central Eureka	.24	.25
Pay Divide	1.35	.25
Operator	...	.18
	.01	.02
Nevadas—		
Buckingham	.02	.03
Round Mountain	...	...
Simon	.03	.20
Vera Grande	.02	.05
Mineral Mountain	...	.03
	...	.02
Arizonas—		
Aladdin	...	...
Belmont	.01	.02
Dividend	...	1.20
Kingman	.01	.02
Smuggler	.01	.02
Divide Extension	.01	.02
Comstock Silver	.04	.05
Argentum	.09	.11
Treasure Vault	...	.02
Great Bend	.79	...
Sierra Nevada	...	.25
Arrowhead Divide	1.00	...
Katherine Extension	.09	.10
Western Apex	.05	...
Savage	.10	...
Hercules	.06	.07
Argyle	.09	.12
Salles	.04	.04

Twenty-three vessels of nine nationalities were wrecked off the coast of Great Britain last year.

COMPLETE NEW YORK STOCK EXCHANGE REPORT

NEW YORK, Aug. 17. (AP)—Following is the complete closing list of today's transactions in stocks on the New York Stock Exchange:

Div. $ per sh.	Stock	Sales.	High.	Low.	Last.	Net change.	Closing bid.
5	Abitibi Power & Paper	1,000	102⅝	101½	101½	—1⅛	101
7	Abraham & Straus	2,200	85	82	84	+3⅝	82½
	Abraham & Straus pfd (o.l.)	20	111½	111½	111½	— ¼	110½
	Advance Rumely	100	12½	12½	12½	....	12¼
	Advance Rumely pfd	100	35	35	35	....	35
	Ahumada Lead	1,500	4¼	4	4¼	+ ⅛	4¼
6b	Air Reduction	900	181½	180¼	181½	+ ¼	179
	Ajax Rubber	3,500	8½	8⅛	8¼	+ ¼	8⅛
6	Allied Chemical & Dye	3,900	154⅝	152⅞	153⅞	— ⅛	153½
6	Allis Chalmers Manufacturing	100	106⅝	106⅝	106⅝	+ ⅝	106½
	Amalgamated Leather	1,600	14⅞	13¾	14⅛	+ ¼	14¼
2	Amerada Corporation	1,000	31⅛	30	30½	+1	30½
	American Agricultural Chemical	1,800	13⅞	13⅜	13⅝	+1	13½
	American Agricultural Chemical pfd	2,600	46¼	44½	45	+ ¼	45
3	American Bank Note	400	61	60¾	61	+1	60
	American Beet Sugar pfd	100	48½	48½	48½	— ¼	48
1.60a	American Bosch Magneto	800	21	20⅞	21	+ ⅜	20½
7	American Brake Shoe Foundry	700	44⅝	43⅞	43⅞	— ⅛	43¾
	American Brake Shoe Foundry pfd	100	120	120	120	—2½	120
	American Brown Boveri Electric	100	12	12	12	— ⅞	11½
	American Brown Boveri pfd (o.l.)	20	47	45	45	....	45
2	American Can	37,000	61	59⅝	61	+2	60⅝
6	American Car & Foundry	4,800	104½	101	104½	+1	104⅝
3	American Chicle	2,800	60	59½	60	+2⅝	59
.80	American Drug Syndicate	200	13½	13½	13½	+3¼	13½
2.40	American Encaustic Tiling	100	41½	41½	41½	....	41½
6	American Express	1,500	162	157½	158½	— ⅛	158
	American & Foreign Power	8,900	23⅝	22⅝	23⅛	—4	23⅝
7	American & Foreign Power pfd	1,100	101	100	101	+ ⅛	101
	American Hide & Leather	1,000	10⅛	10	10⅛	+1	10⅛
	American Hide & Leather pfd	700	63⅝	63½	63⅝	+ ⅛	63⅝
2.40	American Home Products	2,800	52⅝	51½	52	— ¼	51½
10b	American Ice	300	115½	115½	115½	+ ⅛	110½
	American Ice new	900	30⅛	29⅛	29⅛	—3⅛	29⅛
6	American Ice pfd	300	91½	91½	91⅛	— ½	91¼
2	American International Corporation	2,200	50	48⅝	50	— ⅛	49⅞
	American-La France Fire Engine	1,800	8⅛	7¾	7⅞	+1⅛	7⅝
	American Linseed	15,900	51	49⅛	49⅞	+ ⅛	49⅞
	American Linseed pfd	2,900	74⅝	73	73½	+ ¼	73
8	American Locomotive	8,000	111⅛	107	111⅛	+4⅝	111⅛
7	American Machinery & Foundry	100	97½	97½	97½	— ⅛	97
3	American Machinery & Foundry pfd	100	162	162	162	+2	158
7	American Metal Company	6,400	43½	43¼	43¼	+ ⅛	43¼
1a	American Piano	600	36	35½	36	....	35½
	American Piano pfd (o.l.)	20	94	94	94	—1	92½
5	American Power & Light	1,000	61¼	60	60	....	60
	American Radiator	3,000	133	131	132	+1⅛	132½
4b	American Republics	400	50⅝	49⅝	50⅝	+1⅛	47
	American Seating	13,800	45⅛	42⅛	44⅞	+ ⅜	44⅝
3	American Ship & Commerce	300	3⅝	3⅝	3⅝	— ⅛	3⅝
	American Shipbuilding (o.l.)	10	92½	92½	92½	+2½	92½
8	American Smelting & Refining	12,100	167½	165⅝	166⅝	+ ⅝	166⅝
7	American Smelting pfd	100	127¼	127¼	127¼	— ⅛	127
12	American Snuff	100	128⅝	128⅝	128⅝	— ⅛	127
3	American Steel Foundries	12,200	55	53	55	+2	55
5	American Sugar Refining	100	88	88	88	+ ¼	88
7	American Sugar pfd	300	112	112	112	....	111½
	American Sumatra Tobacco	800	60	58⅝	58⅝	—1	58⅜
9	American Tel. & Tel.	3,600	170⅝	169⅝	169⅝	— ⅛	169½
8	American Tobacco	100	143	143	143	— ⅛	143
6	American Tobacco pfd	100	115½	115½	115½	—2	115
8	American Tobacco "B"	600	143⅝	142⅛	142⅛	....	142⅛
8	American Type Founders	500	134	132	134	—1⅛	128
1.60b	American Water Works & Electric	200	103	103	103	+2	100
.80	American Water Works new	6,900	53	49½	52⅝	+2	52½
	American Woolen	200	22⅝	22¼	22¼	+3½	22¼
	American Woolen pfd	100	53	53	53	— ⅛	52½
	American Writing Paper Ctfs.	4,100	21	20	20⅝	— ⅛	20⅛
	American Writing Paper pfd Ctfs.	800	47½	45⅞	46½	+ ⅝	45⅝
3	Anaconda Copper	300	46⅞	46⅛	46⅛	+1	45¼
7	Armour & Co. of Del. pfd	400	85	84⅝	85	....	85
	Armour & Co. of Illinois "A"	800	9⅛	9⅛	9⅛	+1	9⅝
	Armour & Co. of Illinois "B"	300	5⅛	5⅛	5⅛	....	5½
	Arnold Constable Corporation	1,700	34⅛	33	34	— ⅛	33½
1.50	Art Metal Construction	100	25¼	25¼	25¼	+1	25¼
1.50	Associated Dry Goods	6,000	46⅝	45	45½	....	43½
9.25b	Atchison, Topeka & Santa Fe	3,200	194½	193½	193½	+ ½	193½
8.50b	Atlantic Coast Line	1,300	195⅝	193	195⅝	—1	195
	Atlantic Gulf & W. I.	1,000	37⅝	36	37	....	37
4	Atlantic Gulf & W. I. pfd	300	37⅛	34½	37⅛	+2	37
6	Atlantic Refining	7,000	125½	123⅛	124⅛	+3⅝	124½
	Atlas Powder pfd (o.l.)	10	101½	101½	101½	+2¼	101½
7	Baldwin Locomotive	11,000	259⅝	258	258½	+1⅛	258⅝
6	Baltimore & Ohio	2,400	120⅝	119⅛	119⅞	—1	119½
4	Baltimore & Ohio pfd	100	79½	79½	79½	+ ¼	79
6.50	Bamberger & Co. pfd	100	107½	107½	107½	....	106½
3	Bangor & Aroostook	100	72½	72½	72½	....	72
1	Bangor & Aroostook pfd (o.l.)	10	110⅝	110⅝	110⅝	—1½	109
	Bangor & Aroostook Rts.	1,700	2⅛	2⅛	2⅛	+ ⅛	....
2.50	Barnet Leather	2,300	56⅞	54⅝	56	....	....
	Barnsdall Corporation "A"	3,700	25¼	24⅝	24⅝	+1⅛	35½
7	Bayuk Cigar	1,100	97⅛	95⅛	96	....	24⅞
	Bayuk 1st pfd (o.l.)	10	109⅛	109⅛	109⅛	+1	95
5b	Beech-nut Packing	200	55½	55	55½	+ ¼	109¼
2	Belding Hemingway	100	22	22	22	+ ⅛	55½
	Best & Co.	300	50⅝	50⅛	50⅝	+ ⅛	21½
7	Bethlehem Steel	18,800	62⅛	60⅞	62⅛	+1⅛	50
	Bethlehem Steel 7s pfd	300	115	114⅝	115	....	62¼
4	Bloomingdale Bros.	1,300	42⅛	40	41	+1⅛	114½
	Bon Ami	300	58	57⅝	58	+1⅛	40½
	Booth Fisheries	400	6⅝	6⅛	6⅝	— ⅛	57
	Booth Fisheries 1st pfd	400	8⅞	8⅞	8⅞	....	6⅝
	Botany Cons. Mills "A"	100	23⅛	23⅛	23⅛	....	....
3	Briggs Manufacturing Company	1,000	28⅛	28	28	—2⅛	23¼
8	Brooklyn Edison	500	184⅝	183	183	— ⅛	28
4	Brooklyn-Manhattan Transit	300	55	54⅝	54⅝	....	181½
2	Brown Shoe	200	41⅞	41⅞	41⅞	....	54
3	Brunswick Balke Coll.	300	32⅜	32	32⅜	....	41½
	Brunswick Term. & Ry.	400	10	9½	9½	— ⅛	32½
4	Buffalo, Rochester & Pittsburgh	20	95	95	95	— ½	10
4	Buffalo & Susquehanna pfd (o.l.)	10	51½	51½	51½	....	95
10	Burns Bros. "A"	200	95⅝	94⅝	95⅝	....	51½
2	Burns Bros. "B"	300	21½	21⅝	21½	+2⅝	94¼
4b	Burroughs Adding Machine	1,000	114⅝	113⅛	113⅛	+ ½	21
7	Bush Terminal	800	58¼	58	58	—1¼	113¼
.50	Bush Terminal 7s Deb. (o.l.)	150	104⅝	104	104⅝	+ ⅞	58
2	Butte Copper & Zinc	100	4⅝	4⅝	4⅝	+ ⅛	103
2a	Butte & Superior Mining	100	8⅛	8⅛	8⅛	+ ⅛	4
	Butterick Company	200	54	54	54	....	8⅛
7	Byers & Co. (A. M.)	2,800	80⅝	78⅝	79⅝	— ½	52½
	Byers & Co. (A. M.) pfd (o.l.)	10	110½	110½	110½	+ ⅞	79
	California Packing … Youngstown Sheet & Tube (remaining listings)	[illegible]					

x—Ex-dividend. xr—Ex-rights. o.l.—Odd lot. a—Plus extras. b—Including extras. c—Payable in preferred stock. d—Partly stock. e—Plus 5 per cent in stock. f—2½ per cent quarterly, payable in common stock. g—Extra 4 per cent stock. h—Paid so far this year. k—Payable in stock. n—Payable 1-40 of a share in Class A stock.

Total sales—1,924,600 shares, against 2,094,000 previous day, 1,884,400 a week ago and 1,882,400 a year ago. From January 1 to date, 341,628,300, against 283,692,200 a year ago and 275,357,700 two years ago.

CLEARINGS, MONEY

Clearings yesterday were $30,667,798.70, a decrease of $1,222,751.52 from the corresponding day last year.

CLEARINGS

	1927	1926	1925
Monday	$27,340,775.33	$28,378,349.89	$25,985,693.49
Tuesday	$31,039,242.96	$32,784,858.85	$26,976,139.18
Wednesday	$30,667,798.70	$31,890,550.22	$23,724,277.98

BANK DEBITS

Saturday	$30,752,676.00
Monday	35,854,344.00
Tuesday	35,793,454.00

SAN FRANCISCO CLEARINGS

SAN FRANCISCO, Aug. 17. (AP)—San Francisco bank clearings, $35,500,000.

FOREIGN EXCHANGES

Selling rates for drafts of substantial amounts furnished by Farmers' and Merchants' National Bank.

England, per pound sterling	4.86
France, per 100 francs	3.93
Germany, per 100 reichmarks	23.80
Belgium, per 100 belga	13.93
Italy, per 100 lire	5.45
Czecho-Slovakia, per 100 kronen	2.97
Denmark, per 100 kroner	26.80
Finland, per 100 finmarks	2.52½
Greece, per 100 drachmas	1.33
Holland, per 100 guilders	40.10
Jugo-Slavia, per 100 dinars	1.77½
Norway, per 100 kroner	26.07
Rumania, per 100 lei	.64
Spain, per 100 pesetas	16.90
Sweden, per 100 kroner	26.84
Switzerland, per 100 francs	19.30
Hongkong, per 100 local currency	48.30

NEW YORK RATES

NEW YORK, Aug. 17. (AP)—Foreign exchanges easy. Quotations in cents:

Great Britain, demand, 4.85¾; cables, 4.86 5-32; sixty-day bills on banks, 4.81¾. France, demand, 3.91⅞; cables, 3.92¼. Italy, demand, 5.44½; cables, 5.45.

Demand: Belgium, 13.91; Germany, 23.77½; Holland, 40.04¾; Norway, 25.95½; Sweden, 26.83; Denmark, 26.77½; Switzerland, 19.28; Spain, 16.86½; Greece, 1.30¾; Poland, 11.20; Czecho-Slovakia, 2.96¼; Jugo-Slavia, 1.76; Austria, 14.08; Rumania, .62½; Argentina, 42.62½; Brazil, 11.81; Tokio, 47.37½; Shanghai, 60.50; Montreal, 99.93¾.

CALL MONEY

NEW YORK, Aug. 17. (AP)—Call money easier; higher, 3¾; low, 3½; ruling rate, 3¾; closing bid, 3½.

Time loans steady; mixed collateral sixty-ninety days, 3¾@4; 4-6 months, 4¼@4½.

Prime mercantile paper, 3¾@4.

BAR SILVER

NEW YORK, Aug. 17. (AP)—Bar silver, 54¾; Mexican dollars, 41¾.

LONDON, Aug. 17. (AP)—Bar silver, 25¼d.; money, 4½ per cent.

PERMITS ISSUED

The following permits have been granted by J. M. Friedlander, commissioner of corporations:

Carroll Tourist Parks, chain of tourist camps. Officers, Joseph Mayer, J. T. Carroll, Leo C. Carroll. Capital, 20,000 shares; par value, $25. Permitted to issue, 12,000 shares.

Forest Drug Co., drugs. Officers, L. A. Bloom, E. A. Bloom, A. Beckman. Capital, 1000 shares; par value, $10. Permitted to issue, 600 shares.

Albert Sheetz Mission Candy Co. of California, to take over assets of Albert Sheetz Mission Candy Company. Officers, J. A., Paul E., Gertrude T. and Pierre Sheetz and Mary Fitzmaurice. Capital, 1500 shares; par value, $100. Permitted to issue, all.

BANK NOTES, COINS

Current buying rates, corrected daily by the foreign department of the Bank of Italy. (Rates quoted per 100 units.)

Country—	Notes.	Gold.	Silver.
Australia	479.00	480.00	...
Belgium	13.80	18.00	380.00
Canada	99.75	18.00	7.00
Denmark	26.60	98.00	93.00
England	482.00	25.50	18.00
Holland	39.85	482.00	460.00
Germany	23.55	39.25	30.00
Greece (new)	...	23.50	...
France	3.83	18.00	9.00
Italy	5.35	18.00	7.00
Japan	46.50	18.00	7.00
Norway	25.70	46.50	7.00
Spain	16.70	25.50	32.00
Sweden	26.55	18.00	18.00
Switzerland	19.10	23.50	10.00
		18.00	18.00
		18.00	7.00

LOGAN & BRYAN
MEMBERS NEW YORK STOCK EXCHANGE
636 South Spring Street
Head Office, 43 Broadway, New York
Biltmore Hotel PASADENA LONG BEACH CORONADO SAN DIEGO

Merrill, Lynch & Company
MEMBERS NEW YORK CHICAGO, DETROIT, CLEVELAND STOCK EXCHANGES
411-414 I. N. VAN NUYS BLDG.

J. J. DORAN CO.
D. G. GRANT
INVESTMENT SECURITIES
205-6 CITIZENS NATIONAL BANK BLDG.

Sears Roebuck
this company ... leading mail order ... the United States ... growth, from a ... ning, has been ... Recently, in ... with a new ... policy, retail stores ... opened and others ... templated. Two ... stores are located ... Angeles.
What effect will ... policy have upon ... Is the outlook for ... pany good? Should ... stock be bought?
It places you under no obligation to ... complete information.
MAIL THIS COUPON
City Bond & Finance ... Gentlemen: ... details of your ... and particulars ... Roebuck & Co.
Name ... Address ... City ...

City Bond & Finance
1118 Hellman Bldg. 650 South Spring ... Los Angeles
Santa Ana, Long Beach, Tulare, Porterville

E. F. Hutton & Company
New York Stock ... and other ... Private Wire ...
643 So. Spring St.
545 So. Olive St.
Ambassador Hotel
Hollywood
Other Offices ... San Francisco, Pasadena ... New York ... 61 Broadway

Stocks Bonds
McCreery Finnell & Co.
Member San Francisco Stock and Bond Exchange
Trinity ...
517 Hellman Building Los Angeles

To Seekers of CAPITAL
Are you planning to capitalize a company or have you a company to develop? Our service is for ... der the guidance of ... specialists. Before organizing your ... deciding upon your plans ... you are invited to consult ... sonally.
Hitchcock Corporation ... 712 Insurance Exchange ... Offices in San Francisco and ...

American Telephone and Telegraph Company
152nd Dividend
The regular quarterly dividend of Two Dollars and Twenty-five Cents ($2.25) per share ... on October 15, 1927, to stockholders of record at the close of business on September 20, 1927.
H. BLAIR-SMITH, Treasurer

A S...
Inv...
(Li...
Collatera... and ...
United S... General ... American ... Pacific Ga... American ...
and ... thro...
Diversifica...
A complete ... eral Truste... each, which ... more than ... company, w...
Fr... Free from ...
Liber...
Cover... LOS ... 215 Van Nuy...

NEW YORK STOCK EXCHANGE MEMBERS
MEMBERS
New York Stock Exchange
New York Cotton Exchange
New York Coffee & Sugar Exchange
New York Produce Exchange
New York Curb Market
Chicago Board of Trade
Chicago Stock Exchange
Los Angeles Stock Exchange
New Orleans Cotton Exchange
San Francisco Stock & Bond Exchange
Winnipeg Grain Exchange
ASSOCIATE MEMBERS
Liverpool Cotton Association

WILLIAM R...
GOVERNMENT...
640 SOUTH ... SAN FRANCISCO

200 Lot Subdivision
Close... three... must... ALba...

6% LOAN... and ...
Ask Mr. Jarv... 1002 Financia...

Pick...
First Lease... Improven...
1. Corporat... wick Sta... stock of ... ating un... compreh... land, Sa... Paso, an...
2. These bo... seven-sto... San Dieg... store and ... San Fran...
3. As furth... capital s... deposited...
4. Total se... $1,340,00...
5. Based up... pany's n... over five ... cluding ...
Pr...

M.H. ...
Gove...
Citizens Natio...
SAN FRANCISCO
SAN DIEGO

Sears Roebuck

To this company has leading mail order the United States growth, from a small ning, has been remark

Recently, in accord with a new merchan policy, retail stores ha opened and others w templated. Two of th stores are located i Angeles.

What effect will th policy have upon ear Is the outlook for the pany good? Shou stock be bought?

It places you under obligation to rece complete informa

Call, phone or

MAIL THIS COUP

City Bond & Finance Co. Gentlement "Save and details of your investment and particulars about Roebuck & Co.

Name

Address

City

City Bond Finance C

1118 Hellman Bank Bldg. 650 South Spring St. Los Angeles - Trinity

Santa Ana, Long Beach, Tulare, Porterville, San Bernardino

E. F. HUTTON & COMPANY

Members New York Stock Exchange and other principal exchanges

Private Wires Coast to Coast

643 SO. SPRING STREET Telephone TRinity 6011

545 SO. OLIVE STREET Telephone TRinity 148

AMBASSADOR HOTEL Telephone FLorey 1181

HOLLYWOOD 6400 Hollywood Boulevard Telephone GRanite 1181

Other Offices: San Francisco, Oakland, Pasadena, San Diego, New York Office, 61 Broadway, Woolworth Building

Stocks Bonds

McCreery, Finnell & Co.

Member San Francisco Stock and Bond Exchanges

TRinity 8361

517 Hellman Building Los Angeles

To Brokers of CAPITAL

If you planning to organize a or have you a company to

service is for organizations to form and develop companies be guidance of legal and financ

We are organizing your company upon your plans for its and invited to consult with us

Stock Corporation Department Established over 7 years Insurance Exchange Building 6th and Olive In San Francisco and Los A

TELEPHONE AND TELEGRAPH BELL SYSTEM

152nd Dividend

regular quarterly div Dollars and Twenty 25) per share will be 15, 1927, to stockho the close of business 20, 1927.

AIR-SMITH, Treasu

RYAN

CHANGE

Company

STOCK EXCHANGE NE TRinity 6151

CO.

A Seasoned Investment Trust Yielding about 7½%

Collateral Trustee Shares of the

New England Investment Trust, Inc.

(Liberty National Bank in New York, Trustee)

Collateral Trustee Shares derive their income and appreciate in value through their holdings of stock in

United States Steel	Atchison R. R.
General Motors	Kennecott Copper
American Tel. & Tel.	Eastman Kodak
Pacific Gas and Elec.	United Fruit
American Tobacco	Intern'l Harvester

and 70 other like premier companies throughout the country giving

Diversification for Security and Appreciation

A complete list of securities underlying Collateral Trustee Shares with number of shares of each, which cannot represent an investment of more than five cents on the dollar in any one company, will be furnished without obligation.

Free from Normal Federal Income Tax
Free from Inheritance Tax except in State of residence

Liberty National Co.

Government—Municipal—Corporation Bonds

LOS ANGELES, CALIFORNIA

215 Van Nuys Bldg. 7th and Spring Sts.

TR. 1374

Kennecott Copper Corp.

A discussion of the affairs of the Kennecott Copper Corp. and Atlantic Refinery Co. appears in the current issue of our Fortnightly Review. A copy will be mailed on request.

Private Wires to Principal Cities

E. A. PIERCE & CO.

SUCCESSORS TO

A. A. Housman-Gwathmey & Co.

515 West Sixth Street

LOS ANGELES

Telephone TRinity 7681

MEMBERS New York Stock Exchange, New York Curb Exchange, New York Coffee & Sugar Exchange, New York Produce Exchange, New York Cotton Exchange, New York Curb Market, Chicago Board of Trade, Cleveland Exchange, Minneapolis Grain Exchange, Los Angeles Stock Exchange, San Francisco Stock & Bond Exchange, Honolulu Stock Exchange

ASSOCIATE MEMBERS New Orleans Cotton Exchange

WILLIAM R. STAATS COMPANY

ESTABLISHED 1887

GOVERNMENT, MUNICIPAL AND CORPORATION

BONDS

640 SOUTH SPRING STREET, LOS ANGELES

SAN FRANCISCO SAN DIEGO PASADENA

200 Lot Subdivision

Close-in on 5c car and junction of three major traffic boulevards. Owner must sell. Sacrifice at $850 lot. Call ALbany 5516 or VAndyke 4043.

6%

LOANS ON STOCKS and other securities

Ask Mr. Jarvis Phone TRinity 6988

1000 Financial Center Bldg. 704 S. Spring

6%

Pickwick Corporation

First Leasehold Mortgage and Collateral Trust Terminal Improvement Sinking Fund 7% Gold Bonds, due 1942

INVESTMENT FEATURES:

1. Corporation owns the entire issued capital stock of the Pickwick Stages System and over 80% of the outstanding capital stock of Pickwick Stages Corporation, public utilities operating under State supervision. The companies maintain a comprehensive motor transportation system connecting Portland, San Francisco, Los Angeles, San Diego, Phoenix, El Paso, and 800 other important Western cities and towns.
2. These bonds are secured by a first leasehold mortgage on a seven-story Class "A" store and hotel addition to Company's San Diego Terminal Building and by an eight-story fireproof store and hotel building to be erected as an addition to its San Francisco Terminal.
3. As further security, 3333 shares of Pickwick Stages System capital stock, with a present value of over $600,000, will be deposited with the Trustee.
4. Total security value for this $600,000 issue will exceed $1,340,000.
5. Based upon operations for the first six months of 1927, Company's net earnings will amount to more than $500,000, or over five times interest requirements on total funded debt, including this issue.

Price 100 and Interest, to yield 7%

Circular on Request

M.H. LEWIS & COMPANY

Government, Municipal and Corporation Bonds

Citizens National Bank Bldg. LOS ANGELES Phone MUtual 7151

SAN FRANCISCO SAN DIEGO PASADENA LONG BEACH

LOS ANGELES EXCHANGE

Sales yesterday on the Los Angeles Stock Exchange:

BANK STOCKS

1927 Low.	Range High.	Div. Per Sh.		Sales.	High.	Low.	Last.	Net Change.	Closing Bid.
171	192	5.24	Bank of Italy	183	190	...	...	.....	190
440	510	18.00	Farmers & Mers. Natl.	3	450	...	...	.....	450
86	87	22.00	First National new	20	86	86½	87½	.....	86
15	25	.....	Do. rights	411	21	19¾	21	+ 1	21
138	157½	.....	Pacific National Bank	10	137½	...	...	.....	137½

INDUSTRIALS

93¼	100	7.00	Goodyear T.&R. pfd.						

PUBLIC UTILITIES

99¾	104	6.00	L. A. G.&E. pfd.	10	97	...	...	.....	96¾
97½	101¾	6.00	Pacific Light, 6s pfd.						
106½	110¾	7.00	Do. 7s pfd.	21	103	...	...	.....	103
39½	42	2.00	So. Cal. Edison orig. pfd.	10	101	...	...	.....	101
27¾	29½	1.75	Do. 7s pfd.	100	110	...	...	+ ¼	101
24¾	26¾	1.50	Do. 6s pfd.	530	40½	40½	40½	.....	109¾
31¼	36¾	2.00	Do. 6s pfd.	128	28¾	28¾	28½	— ⅛	40½
104¾	108	7.00	Do. com.	353	26½	26	26	— ⅛	28¾
			So. Cal. Gas Co. 7s pfd.	200	36½	36	36	— ⅛	36

MISCELLANEOUS

89¼	92	2.24	Banshtaly Corp.	3	106	106	106	+ ¼	106
1250	300	.20	*L. A. investment						
600	1105	.....	Pacific Mutual Life	491	89¾	89½	89¾	— ⅛	89¼
21½	23½	.....	Pigply Wigply W.S. com.	1,375	275	272	273	+ 1	273
				2	600	...	...	.....	770
				10	35½	...	...	+ ¼	33

OIL STOCKS

21	23	2.00	California Pet. com.						
3	3	.....	Gilmore Oil	440	22¾	22¾	22¾	— ⅛	22½
130	17½	.20	Hally Dev. Co.	20	5	...	...	.....	5
14	26½	1.00	Richfield Oil com.	2,200	182	180	180	— 1	180
39½	61	2.50	Standard Oil of Cal.	330	20	19¾	20	+ ⅛	19¾
39½	56½	2.50	Union Oil of California	130	19¾	19	19	.....	19¾
38½	56	2.50	Union Oil Associates	20	44	43½	43½	.....	43¾
29½	31¾	1.40	Shell Union com.	800	42¾	42½	42½	.....	42¾
7	14½	.....	*U. S. Royalties	225	28	27¾	27¾	.....	42¾
				4,000	8½	...	...	.....	8½

MINING STOCKS

33	47	.....	*Big Jim, Inc.						
4	10½	.....	*Boundary Cone	3,000	37½	...	...	+ ½	37½
6	57½	.....	*Bullock Silver	6,000	5	4½	4½	.....	4½
1	7½	.....	*Gold Dust	2,000	10	9½	9½	+ ½	9½
6½	20½	.....	*Gold Ore	22,500	6	5½	6	+ ½	6
125	143	.....	*Idaho Metals	6,000	10	...	...	.....	8
3½	14	.....	*Katherine Ext.	500	141	140	141	+ 4	141
1	3	.....	*San Francisco Gold	7,000	5½	...	...	+ ⅛	10
30	80	.....	*Tem Reed	1,000	2	...	...	.....	2
1	3	.....	*United American	7,000	6½	...	...	.....	2
6½	70	.....	*Western Apex	43,500	3	3	3	.....	3
				4,500	11	...	...	.....	11

UNLISTED

150	152	.....	Pacific Finance com.						
20¼	24½	.....	Pan-American, Western	325	150	...	...	.....	150
17½	18¼	.....	Tidewater-Associated com.	72	23¼	22¾	23½	+ ¾	23¾
99	100	.....	Cent. Investment	100	15	15	15	+ ½	15
30½	32	.....	Calav Trailer Corp.	5	100	...	...	.....	17½
				200	32	31¾	32	.....	32½

BONDS

Amalgamated Sugar 7s, '37	Bid.	Asked.
American Factors 7½, '46	104½	.....
Associated Oil 6s, '35	102½	.....
Cal.-Hawaiian N.S.R. 7s, '37	102¼	103
Calif. Oregon Pow. 5½s, '55	104	105
Do.6s, '42	102½	.....
California Petroleum 6½s, '38	100½	.....
Do. 5½s, '38	87½	.....
Do. 5s, '39	94	96½
Columbia Steel 7s, '38	94	94½
East Bay Water 6s, '42	105	.....
Do. 6s, '44	106½	.....
Do. 5s, '53	104½	.....
F. Riv. Pwr. 1st 6s, '29-53	101½	102
General Pet. 6s, '28	101½	.....
Do. 5s, '40	100½	101
Great Western Power 5s, '46	100½	.....
Do. 6s '39	103½	.....
Do. 6s, '32	102½	.....
Do. 1st ref. 5½s, '56	104½	.....
Hally Sugar 7s, '37	99½	.....
Los Angeles G.&E. 6s '34	102	.....
Do. 5s, 39	103½	.....
Do. 5s, '42	104½	.....
Do. 5½s, '47	104¾	.....
Do. 5½s, '49	104¾	.....
Do. 6s, '42	104½	.....
Do. 6s, '31	104½	.....
Do. 1st A gen. 5s, '61	101½	.....
L. A. Pacific gtd. 4s, '50	100¼	.....
Do. 1st ref. 5s, '42	94½	.....
L. A. Ry. 1st Mtg. 5s, '38	92	95
Do. 1st ref. 5s, '49	94½	.....
Market St. Railway 7s, '40	100	.....
Mt. Whitney 6s, '39	100	100½
Nevada Calif. Elec. 5s, '56	94	.....
Pacific Electric Ry. 5s, '42	94½	.....

	Bid.	Asked.
Pacific Gas & Electric 5s, '42	103	.....
Do. 5s, '55	103	.....
Do. "B" 5s, '41	104¾	.....
Do. "A" 7s '40	112½	.....
Pac. Light & Power 5s, '42	110¾	.....
Do. 5s '51	104	.....
Pacific Tel. & Tel. 5s, '37	102	.....
Do. 5s, '52	102	.....
Richfield Oil 6s, '39	103	.....
San Diego G.&E. 5s '30	95½	85½
Do. 5s, '47	103	.....
Do. 5s, '35	102	.....
Do. 5s, '37	102	.....
Do. 2nd 5s, '49	98	.....
Sierra & S. F. 1st 5s, '48	111½	.....
Do. 2nd 5s, '49	100	.....
So. Cal. Edison 5s, '39	103½	.....
Do. 5s, '54	104½	.....
Do. 5½s, '44	104½	.....
Do. 5s, '45	104½	.....
Do. 5s, '50	104½	.....
Do. 5s, '56	104½	.....
Do. 7s, '31	107½	.....
So. Cal. Tel. 5s, '47	107½	107¾
So. Counties Gas 5½s, '60	101¾	102¼
Do. 5½s, '45	103¾	.....
Sperry Flour 6s, '42	103¾	.....
Union Oil Co. 5s, '31	97½	.....
Do. 5s, '33	101¾	.....
Do. 6s, '42	107½	.....
Western States G.&E. 5s '41	101	.....
Do. 6s, '37	102½	.....
Do. 6s, '47	106½	.....

SAN FRANCISCO

SAN FRANCISCO, Aug. 17. (Exclusive)—Caterpillar Tractor was the dominating feature of trading on the San Francisco Stock and Bond Exchange advancing to 32¾, a new high, closing at 32¾, a net touched a new high at 33, up ½. Paraffine rose to 66½, gaining ¼.

Pacific Lighting secured 1¼ points to 530. Pacific Gas common was ¼ higher at 33¾.

The oil group was erratic, with Standard of California ranging from 55¾ to 54¾, closing at 55, down ¼. Shell Union dropped ⅛ to 27¾. North American Oil advanced 1 point to 38. California Petroleum Pet gained ¼ to 22.

Total sales: Bonds, $7500; stocks, 86,405 shares of $1,169,165 market value.

BONDS

Sales—		Bid.	Asked.
$500	Pac. G.&E. 5 6s '41	112¾	.....
1	Sperry Flour 6s '42	103¾	.....
1000	Spring Val. W. 5s '43	.....	.....
	W. Pac. R.R. 5s '46	96¾	.....
		.....	100

STOCKS

.....	Alameda Sugar	.....	.....
.....	Alaska Packers' Assn.	.50	.....
.....	American Trust Co.	345.00	185.00
.....	Anglo. Cal. Trust Co.	360.00	348.00
.....	Ass.-Lon. P. Nt. Bk.	270.00	270.00
2331	Bancitaly Corp.	207.50	208.00
.....	Bank of Cal., N. A.	250.00	250.00
118	Bank of Italy	189.25	189.87½
.....	Bank of Italy, new	87.00	.....
.....	Cal. Cot. Mills com.	3.00	.....
.....	Cal.-Or. Power pfd.	27.00	.....
145	California Pack.	104.00	.....
240	California Pet. com.	22.00	94.00
11730	Caterpillar Tract., new	22.37½	22.75
.....	Crocker First Nat. Bk.	32.62½	32.75
.....	E. B. Walter 'A' pd.	300.50	315.00
.....	Do. 'B' pfd.	87.75	90.00
100	Emporium Corp.	106.00	110.00
.....	Fageol Motors pfd.	30.50	32.00
120	Federal Brands	6.50	6.62½
30	Firemen's Fund Ins.	17.00	17.25
.....	Foster & Kleiser com.	80.00	90.00
.....	G. W. Power pfd.	12.25	13.00
.....	Hollis Pr. & P. pfd.	21.50	24.87½
.....	Hale Bros. Stores	31.00	32.50
.....	Haw. Comi. & Sugar	50.25	51.00
5	Hawaiian Pineapple	48.25	49.50
.....	Honolulu Sugar	41.00	41.50
268	Honolulu Cons. Oil	4.50	4.50
.....	Humboldt Bank	35.62½	35.75
20	Hunt Pack. Co. com.	345.00	.....
.....	Hutch. Sugar Plant.	23.00	24.00
858	Ill. Pac. Glass A	14.00	14.50
.....	K. B. Tran. pr. pfd.	37.00	38.00
.....	Do. pfd.	15.00	25.00
.....	Lagendorf Baking	6.50	15.00
.....	L. A. G.&E. pfd.	102.50	102.87½
1000	Magnavox Co. com.	.20	.80
340	Magnin I. com.	18.50	19.00

.....	Mer. Am. Inv. pfd.	95.00	97.00
.....	Do. com.	102.00	105.00
700	North American Oil	38.00	38.25
10	Oahu Sugar	38.00	38.50
.....	Onomea Sugar	39.00	39.50
124	Pacific G.&E. 1st pfd.	41.50	42.00
327	Do. com.	28.12½	28.25
393	Pac. G.&E. 1st pfd.	38.00	38.37½
879	Do. com.	28.00	28.25
.....	Pacific Light, 6s pfd.	37.87½	38.00
35	Do. 6s pfd.	91.00	.....
160	Do. com.	101.00	101.25
46	Pacific T.&T. pfd.	125.00	850.00
110	Do. com.	114.00	115.00
.....	Paraffine Inc. com.	136.00	137.50
.....	Phillips Pet. com.	46.25	46.75
.....	Pigg. Wigg. W. St. A	44.25	44.87½
100	Pioneer Mill	24.50	24.50
35	Richfield Oil	29.62½	29.75
.....	S. J. L.&P. pr. pfd.	18.50	20.25
.....	Do. 6s prior pfd.	110.50	.....
.....	Do. com.	101.37½	101.62½
60	Schlesinger S. F. pfd.	57.00	60.00
245	Do. A com.	94.00	94.50
1462	Shell Union Oil com.	21.75	23.00
10	Sharon A. Clay pfd.	27.62½	27.75
.....	Sierra Pac. Elec. pfd.	90.50	92.50
.....	Southern Pacific	90.00	91.00
.....	Sperry Flour pfd.	121.50	121.50
100	Do. com.	97.25	97.75
10	Spring Valley Water	48.50	50.00
1037	Standard Oil of Cal.	103.00	104.00
.....	Standard Oil of N. Y.	34.25	35.25
.....	Sterling Oil & Dev.	.....	31.87½
.....	Telephone Inv. Corp.	27.50	9.50
.....	Young Land & Life.	28.00	29.00
530	Union Oil Associates	21.00	22.75
370	Union Oil of Cal.	42.50	42.75
.....	Union Sugar com.	43.12½	44.00
200	Waialua Agric. Ltd.	17.12½	19.00
.....	W. Farge B.&D. Pr.	42.00	43.25
60	W. Amer. Fin. pfd.	7.00	275.00
.....	W. Coast Life Ins.	7.00	7.62½
.....	W. Dairy Prod. A	3.50	4.00
5	Yellow & Checker Cab	50.00	.....
820	Zellerbach Corp.	8.50	8.75
25	Do. 6s pfd.	34.12½	34.50
		99.50	99.62½

SALT LAKE MINES

SALT LAKE CITY (Utah) Aug. 17. (Exclusive)—Closing quotations:

Alice Con.	.90½	Lehi Tintic	.01½
Alta T. and T.	.01½	Lyon Big Blk	.02
Bullion	.14	Mammoth	.01
Big Hill	.01	Miller Hill	.01
Cent. Eureka	.01	Mason Valley	.75
Cedar Talisman	.03	Mtn. Utah	.25
Columbus Rexall	.03	New Quincy	.25½
Comb. Metals	.07	North Lily	3.85
Colo. Con.	.01	North Standard	.04½
Crown Point	.14½	Ophir Hill	.02
Cardiff	.41	Opohongo	.01½
Chief Con.	2.52½	Ophir Copper	1.00
Daly	2.52½	Park Bingham	.25
Dragon	.03	Park Utah	7.00
Emma Silver	.01	Prince Con.	.02½
Empire Mines	.08½	Provo	.07
Eureka Mines	.02	Rio Arriba	.01½
E. Crown Point	.14½	Sc. Std.	.10
E. Tintic Con.	.20	Syndicate	.00½
Eureka Bullion	.50	Silver King Coal	8.50
Eureka Lily	1.25	Silver King Con.	.50
Gold Chain	.04½	Silver Shield	.49
Galena	.01½	Tintic Standard	19.00
Howell	.01½	Utah Con.	.01¾
Iron King	.50	West Gold	.02
Kennebec	.28	West Toledo	.04
Keystone	.07	Walker Mining	.50
		Zuma	.00¾

STANDARD OILS

[Furnished by E. A. Pierce & Co., 515 West Sixth street.]

	Bid.	Asked.		Bid.	Asked.
Anglo.-Am. Oil	18¾	19	Nat'l Transit	13½	13⅝
Atl. Lobos	¾	1	N.Y. Trans.	35½	34½
B. Serymser	63	63½	North. Pipe	81½	84
Buckeye	82	85½	Ohio Oil	60½	61
Cheeb. Mtg.	108	111	Penn. Mex.	24	25
Continental	16¾	18	Prairie Oil	52	53
Cumberland	90	92	Prairie Pipe	180½	181½
Eureka	83	85	Solar Refg.	182	182
Galena Signal Oil com.	77¼	81½	South. Pipe	17	17½
Old pfd.	41	43	Sc. Penn. Oil	38½	37½
New pfd.	35	43	S. W. P. Oil	70	71
Gulf Oil	91	92½	S. O. Ind.	72¾	73½
Humble Oil	81½	82	S. O. Kan.	17½	17¾
Illinois Pipe	134½	155½	S. O. Kos.	122½	124
Imperial Oil	48½	49½	S. O. Neb.	45¼	45½
Indiana Pipe	61	61½	S. O. Ohio	61	62
Int'l Petr.	31½	31¾	De. pfd.	118	122
			Swan & F.	18½	17½
			Vacuum Oil	127½	128¼

RUBBER MARKET

NEW YORK, Aug. 17. (Exclusive)—The primary markets responded to the falling off in shipments to this country for the current month and better prices resulted for the commodity. The outside crude rubber market here was guided by London cables which help to maintain a firm tone. New York spot was in demand at 36⅛, showing an advance of ⅝ cent over the previous close.

London spot was traded at 17⅛d, a gain of ⅛d. A news dispatch from abroad carries the statement that Malayan government has considered the advisability of imposing more stringent basis of assessment, to bring it in more accordance with the actual producing capacity of the estates.

	Spot.	Aug.	Oct.	Nov.
Ribbed smoked sheets	.36¼	.36¼	Sept.	Dec.
First latex crepe	.36¾	.36¾	.36⅝	.36⅝
Amber No. 3	.....	.32	.32	.37¼
Clean thin brown crepe	.32	.32	...	...
Para upriver fine	.31	.32	...	...

METAL MARKETS

NEW YORK, Aug. 17. (AP)—Copper easy; electrolytic spot and futures, 13.25. Tin easy; spot and near-by, 63.75; October, 63.62½.

Iron steady and unchanged.

Lead steady; spot, 6.75.

Zinc quiet; East St. Louis spot and futures, 6.37½.

Antimony spot, 11.50@11.75.

MARKET FLASHES

NEW YORK, Aug. 17. (AP)—Stocks irregular; mercantile issues reach new tops. Bonds firm; Southern Railway 6½s and 6s at new highs.

Foreign exchanges easy; Norwegian kroner again rises.

Cotton steady; trade buying.

Sugar higher; European covering.

Coffee lower; disappointing spot demand.

CHICAGO, Aug. 17. (AP)—Wheat firm; better milling demand.

Corn higher; poor crop reports.

Cattle irregular.

Hogs lower.

CHICAGO STOCKS

Sales yesterday on the Chicago Stock Exchange, furnished by Logan & Bryan, 636 South Spring street.

Sales		High	Low	Close
400	Adams Royalty	18½	18	18
41,000	Amer. States X	3¾	3¾	3¾
300	Do. B	3¾	3¾	3¾
1,000	Armour Ills. pfd.	37½	37½	37½
2,830	Auburn	66	64½	65½
350	Bendix	109	105½	106
1,700	Borg & Beck	53½	53	53
100	Brach	65¼	63½	65
325	Butler Bros.	20	20	20
100	Cent. Ind. Pow. pfd.	20¾	20	20
200	Chic. & City Ry. pfd.	84	83½	83½
600	Club Alum.	13½	13	13½
135	Consw. Edison	33½	33½	33½
425	Consumers	132½	131½	132
100	Cuneo Press	7¼	7¼	7¼
175	Decker & Cohn	54	54	54
200	Elgin Stael	28½	28½	28½
100	Erie	53	53	53
350	Fair	107½	107½	107½
200	Gen. Bax	33¾	33½	33½
375	Ills. Brick	5¼	5¼	5¼
100	Kellogg	43	42¾	43
420	La Salle Ext.	13	13	13
100	Marvel Carburetor	5¾	5¾	5¾
100	Modway Morris	45	44¾	44¾
100	Midland Steel Prod.	19½	19½	19½
11,500	Mont. Ward	50½	50	50½
130	Do. A	70¾	70¾	72½
200	Morgan Lithe.	114	113	113
1,000	Nat. Rad. wi.	60½	60	60
200	Do. pfd. wi.	39½	39	39
500	Nat. Leather	97½	97½	97½
200	Nevadol	3½	3	3
300	Q. R. S.	25	25½	26
400	Sangamo	39½	39½	39½
12,100	Sears, Roebuck	30¾	30¼	30¼
100	Shaffer Oil pfd.	72¾	71	72½
320	Swift	63¾	63½	64½
1,300	Swift International	119	118½	118½
100	Thompson	23	22½	23
110	United L. & P. A pfd.	53½	53½	53½
300	Do. B common	98¾	96½	96½
80	U. S. Gypsum	20	17¾	17¾
100	Wahl	92	91½	91½
170	Wrigley	53½	53½	53½
150	Yellow Truck &	35½	35½	35½
150	Yellow Cab	36¾	36	36¼
	Bonds—	38¾	38½	38½
$	Chgo. Rys. 5s A ex.	63¼	63¼	63¼
$	Fed. Pub. Util. 6s	99	99	99
10	Houston Gulf 6½s	105	105	105

CHEESE PRICES

No. 1	New York Flats	.30
No. 2	New York Twins	.30
No. 3	New York Cheddars	.30
No. 4	Wisconsin Twins	.26
No. 5	Wisconsin Daisies	.26
No. 6	Wisconsin Horns	.26
No. 7	Wisconsin Sandwich Prints	.28
No. 8	Wisconsin Cream Bricks	.29
No. 9	Tillamook Triplets	.28
No. 10	Tillamook Horns	.28
No. 11	Tillamook Sandwich Prints	.29½
No. 12	Wisconsin Triplets	.27
No. 13	Western Horns	.28
No. 14	Western Sandwich Prints	.29½
No. 15	California Flats	.24½
No. 16	Case's Full Cream Jack	.24
No. 17	Case's Half-Skimmed Jack	.23
No. 18	Old Block Swiss	.36
No. 21	New Hires Swiss	.30
No. 23	Imported Wheel Swiss	.77
No. 24	Domestic Wheel Swiss	.49
No. 25	Limburger one-pound prints	.32
No. 26	Limburger two-pound prints	.35
No. 28	Meloweet Triplets	.33
No. 28	Roquefort	.45

(The foregoing quotations are from representative sources.)

DRIED FRUITS

NEW YORK, Aug. 17. (AP)—Dried fruits unchanged.

COAST BONDS

	Associated Telephone Co. 6s, '50	104½	105
	Cal. Gas & Elec. Unifying 5s, '37	101¾	102½
	Cal.-Or. Power 1st & Ref. 5½s, '55	102¾	103½
	Do. 1st & Ref. 6s, '42	104½	105
	Coast Valleys Gas & Elec. 1st 6s, '42	104½	106½
	East Bay Water Co. 1st 5½s, '48	104½	105
	Do. Unif. & Ref. 6s, '42	104½	105
	Do. Unif. & Ref. 6s, '45	104½	107
	Do. Unif. & Ref. 6s, '50	103¾	103¾
	Do. Unif. & Ref. 5s, '50	103½	103½
	Feather River Power Co. 1st 6s, '56	101½	102
	Great Western Power 1st 5s, '46	100½	101
	Do. notes 5½s, '30	100½	101
	Do. 1st & Ref. 6s, '48	104½	104¾
	Do. 1st & Ref. 6s, '52	104½	105
	Home Tel. & Tel. L. A. 1st 5s, '38	104½	105½
	Do. 1st & Ref. 5s, '41	101½	102½
	L. A. Gas & Elec. gen. 5s, '42	101½	102
	Do. 1st & Ref. 5s, '39	102	102½
	Do. Gen. & Ref. 5½s, '42	103	103½
	Do. Gen. & Ref. 5½s, '43	104½	104¾
	Do. Gen. & Ref. 5½s, '44	104½	105
	Do. 1st & Gen. 5s, '51	104½	104¾
	Mt. States Power Co. 1st 5s, '38	99½	100
	Do. 6s, '38	94	.....
	Nevada-California Elec. Corp. 5s, '56	102½	103
	Do. 6s, '41	83½	84
	Pacific Gas & Elec. Gen. 5s, '42	102¾	103½
	Do. 1st Ref. 5s, '55	103	103½
	Do. 1st & Ref. 5½s, '52	103	103½
	Do. 1st & Ref. 5s, '41	103½	103½
	Do. 1st & Ref. 5s, '51	104½	112¾
	Pacific Light & Power 1st 5s, '42	104½	109½
	Do. 1st & Ref. 5s, '51	104½	.....
	Pacific Lighting Corp. 6s, '42	110¾	111¼
	San Diego Cons. G.&E. 1st 5s, '39	103	103½
	Do. 1st &

NEW YORK CURB STOCKS

NEW YORK, Aug. 17. (AP)—Numerous specialty and industrial shares moved forward briskly in the curb market today, under the leadership of the oil issues and chain store stocks, the latter no doubt stimulated by the buoyancy of mercantile securities on the "big board." The new stock of the General Motors Corporation was again traded in heavily, but sustained a small fractional loss on profit-taking.

W. T. Grant (Delaware) scored an extreme gain of 9 points to a new high of 104, while Metropolitan 5 to 50 "A" and "B" Metropolitan Chain Stores and one or two others showed outstanding strength. Standard of Kentucky featured the oils, selling at a new top of 123 1-2, while Standard of Ohio and several of the pipe lines also sold up vigorously.

Industrial Rayon A was again in acute demand, advancing more than a point to 10 3-4, the highest price of the year, while Goodyear preferred sold as high as 95 1-4. New peaks also were touched by a long list of recently active specialties, such as Hellman common and preferred, Gobel, International Cigar Machine, Cuneo Press and Newmont Mining.

The closing price is omitted when same as the day, and both low and close when same as the high. Stocks—

	(Sales in Hundreds)	High	Low	Close
Ala. Power pfd. A5	50	112	....	....
Acro Supply B	12	3	....	3
Am. Arsh.	2	80	79½	80
Arundel Corp. A5	50	38½	....	....
Am. Brown Bov. Fgn. vtc.	5	7¾	7	....
Am. Cont. Oilfields	227	60	59	60
Am. Gas & El.	5	95½	93¼	95½
Am. Gas & El. pfd.	2	101¼	....	....
Am. Hardware A5	10	73	....	....
Am. Haw. S. S.	7	16½	16	16½
Am. Laundry Mach. vtc.	30	1	....	....
Am. Light & Trac. A5	175	168½	167½	....
Am. Meracaibo	1	23	....	....
Am. Rayon	13	14½	14½	....
Am. Rolling Mills	1	19½	....	19½
Am. Superpower B	1	35½	35½	....
Am. Thread pfd.	1	3 5-16	....	....
Arkansas Nat. Gas A	4	9½	....	....
Asso. Gas & El.	5	41¾	41½	41½
Auburn Auto	9	110	105	....
Baldwin Loco. Wks.	14	125¾	124½	....
Bancamerica-Blair Corp.	1	53	....	....
Bliss Shoe	1	35	....	....
Boke Alum. & Brass	1	22¼	....	....
Borne & Scrymser	1	63	....	....
Brill A	1	38½	....	....
Brill B	1	17¾	....	....
Brills Mfg.	12	15¾	15	....
Buckeye Pipe Line A5	150	54½	53	....
Bunyon & Erie	1	23	....	....
Bud. Mfg. & East Pow.	1	34½	....	....
Bud. Mfg. & East Pow. pfd.	1	104½	104	....
C. G. Spring & B. new.	3	9½	....	....
Can. Marc. Wireless	19	1½	....	....
Carib Synd. new	20	19½	19½	20
Cent. Power pfd. A5	10	101½	....	....
Cine Plow Works	1	4¾	....	....
Colonial Ist pfd.	1	146¾	....	....
Colonial Corp. Am. new.	1	74½	....	....
Colluloid	1	56	....	....
Centrifugal Pipe	15	16½	16	....
C. M. & St. P. new	1	23½	....	....
C. M. & St. P. pfd. new	5	40	39½	....
Chicago Rapid A	7	12	....	....
C. M. & St. P. pfd.	5	106	105½	....
Chicago Rapid A	7	12	....	....
Chi. Nip. B.T.	1	6	....	....
Cities Service new	34	46	47¾	48
Cities Service pfd.	3	65½	65¼	65½
City Ice & Fuel	1	32	....	....
Columbian Syndicate	5	2¾	2 11-16	....
Commonwealth Power pfd.	6	100	99½	100
Comm. Power	5	178	175½	178
Cons. Copper Mines	1	3	....	....
Cons. Dairy	19	1	....	....
Cons. G. & E. Balt.	27	59¾	58¾	....
Cons. Laundry Corp.	27	16¾	15¾	16
Continental Oil vtc.	41	17½	16¾	17
Crucible Steels.	41	127¾	125¾	127¾
Cuneo Press	31	68	62	66½
Curtiss Aero.	3	25½	23	....
Dupre & Co.	1	172¾	170	172½
Divide Extn.	40	1	.4	.5
Dubilier Condenser	5	3½	3¾	3½
Durant Motors	21	9½	9¼	9¾
Eitingon Schild	1	34½	....	....
Elec. Bond & Share	7	83½	72¾	....
El. Bond & Share pfd. A5	350	109¾	107	....
Electric Invest.	8	36	35½	....
El. P. & L. opt. war.	1	9¾	....	....
El. Pow. & L. 2nd pfd. A5	25	97½	....	....
Emp. Gas & F. 5s pfd.	5	105	105¾	....
Emp. Gas & F. 7s pfd. A5	25	99	....	....
Empire Power	2	36	....	....
Eng. Gold Mines	4	2½	2¼	2½
Estey Wel. A	1	5½	....	....
Fajardo Sugar A5	20	153½	....	....
Fedder Mfg. A	3	30¾	30½	....
Fashion Park XD	7	40½	....	....
Federal Water A	7	31½	30¾	31½
Film Insp. Mach.	1	4	....	....
Ford Motor Canada A5	10	346	....	....
Foundation Foreign	6	10	....	....
Fox Theater A	16	17¾	16	17¾
Franklin 7s pfd. A5	50	82	....	....
Freed-Eisemann	1	3	....	....
Freshman Chas.	27	18½	18½	18
Fulton Sylphon	1	56½	55	56
Gamewell	2	56	54¾	56
Gared Radio	4	2¼	2¼	2½
General Baking A	1	68	....	....
General Baking B	18	67¾	65¾	67¾
General Ltg. Mach. new	5	21	20	20¾
Gibson Oil	9	1¾	....	....
Gilliland Oil-vtc.	1	50	....	....
Gilbette Saf. Razor	4	89	....	....
Glensmith Prod.	86	12	12¼	12¾
Gobel Adolf	23	84¾	62	63
Golden State Min.	21	13¾	11¾	13¾
Goldfield Cons.	9	9¾	....	....
Grant Co. Del.	3	104	102½	....
Gulf Oil Corp. A5	70	92½	92	92½
Habirshaw Cable stf.	1	23½	....	....
Happiness Cndy. Inc.	4	5½	5¼	....
Hellmuth Inc.	21	30¾	29¾	30
Hellman pfd.	40	48	47¾	47¾
General Mtr.	675	114¾	113¾	113¾
Hoyler S. of Del.	3	16¾	16	....
Gold Seal Elec.	14	16½	16	16½
Goodyear pfd.	13	95¾	94¾	95¼
Inst. Projector	3	8½	....	....
Jenkins Bros. vtc.	23	41	42	....
Horn & Hardart	1	54	....	....
Houston Gulf Gas	1	8½	....	....
Humble Oil & Ref.	17	62¾	61¾	62
Illinois Pipe Line	10	155	152½	155
Imp. Tob. Can.	1	7¾	....	....
Imp. Oil Canada	45	49¾	49	....
Indust. Rayon A	22	10¾	9¾	10¾
Ins. Co. No. Am.	1	84½	....	....
Inter. Cigar Mch.	1	68	....	....
Internat. Petrol.	9	13¾	....	....
Internat. Petroleum	50	31¾	31	31½
Inter. Utilities A	1	40½	....	....
Inter. Utilities B	13	5¾	....	....
Johns Manville new	70	98¾	94½	98¾
Krushal Kruskal	1	22¼	....	....
Lehigh Coal & Nav.	1	107	106½	107
Lehigh Val. Coal stf.	4	39¾	39¼	39¾
Lehigh Val. Coal Sales A5	40	91½	....	....
Leonard Oil	11	5	....	....
Lion Oil	8	22½	22	22½
Lone Star Gas	2	47¾	47¼	....
Magnin & Co.	7	19½	18¾	19¾
Margay Oil Corp.	1	35½	34¾	....
Martuna Mot. Car	1	46	....	....
Mason Mines	2	28¾	28¾	....
Mavis Bottling Co.	50	13¾	13¼	14¾
Maxis Corp.	1	28½	28	28½
McCall Corp. new	1	51	....	....
Mead Johnson & Co. new	1	27	....	....
Mekhiite Corp. A5	150	104½	103¾	104½
Menabi Iron	2	1¼	....	....
Motor, 5 & 10¢ St. B	7	5¾	5¾	7
Motor Wheel A5 pfd.	2	87	....	....
Motro. Ch. Stores	7	53¾	52½	53¾
May Drug Stores	2	19½	18½	19½
Nat. Aviation	2	19½	18½	19½
Nehawk & Hud. Pow.	46	32¾	31¾	32
Nehawk Val. new	8	51	50¾	51
Mountain Prod.	1	24½	....	....
Nevada Co. Penn.	7	46¾	45¼	46¾
Nat. Elec. Pow. A	1	24½	....	....
Nati. Fuel & Gas	1	24¾	....	....
Nathanson Graphoy	1	11	....	....
Nat. Pub. Serv. A	4	21½	21¼	....
Nat. Sug. Ref.	2	136	135	136
Neisner Bros.	3	64	63¾	64
New Bradford	5	4¾	....	....
New Eng. Fuel new	2	9¾	....	9¾
New Eng. Pow. A5	20	74½	....	....
New Mex. & Ariz. Ld.	2	155	....	....
Newmont Mining	30	98¾	96¾	98¾
N. Y. Dock pfd. new	30	155	153½	154
N. Y. Tel. 6½% pfd. A5	25	114	....	....
N. Y. W. H. & H. pfd.	8	106	....	....
Oa. Rights		1 15-16	....	....
Nonacho Mines	22	22½	22½	22½
No. Butte Mining	2	1½	1½	1½
No. Star Mines	2	12½	....	....
North Pipe Line, A5	50	43	....	....
Nor. States Pow. A	1	122¾	....	....
Northwest Pow.	1	17¾	....	18¾
Northwest Pow. pfd.	1	101¾	....	1¾
Ohio Oil	30	67	66¾	....
Pac. G. & E. 1st pfd.	3	30¾	....	....
Paramount Pict. Co.	3	49½	....	....
Pandem Oil	2	3¾	3¼	3¾
Pantepec Oil Venez.	18	10¾	10¼	10¾
Paraffine Companies	1	97	....	....
Penn. Ohio Edis. new	4	39¾	38	38½
Penn. Ohio Edis. pfd. A5	20	106	....	....
Phoenix Secur.	1	15½	....	....
Penn. Wat. Pow. new	2	36½	....	....
Peoples Drug Store	2	34¾	33¾	34¾
Pick-Barth, vtc.	2	34¾	33¾	34¾
Pick-Barth Corp. pfd.	6	22½	22	22¾
Pillsbury Flour new	29	29½	29¼	29¾
Pitts. Lake Erie Ry.	1	104	....	....
Pyralin Oil	68	35¾	31¾	32
Premier Pipe Line	1	101	....	....
Premier Gold	2	3	2 15-16	....
Projd. Sd. Gas & Lt.	4	31	....	....
Q. R. S. Music	4	39¾	38	39¾
Realty Ass. Bklyn. A5	10	253	....	....
Reiter Foster	1	40½	40¼	40½
Res Motor	5	21½	21¼	....
Reg. Nat. Truck stf.	1	3½	....	....
Richmond Radiator	27	32	30	32
Richmond Rad. wrt. pfd.	1	44	....	....
Rolls Royce Am. pfd.	1	87	....	....
Royal Canadian	10	13¾	....	....
Ryan	1	5¾	....	....
Safeway Stores, A5	10	292	....	....
St. Regis Paper	4	51½	50¾	51½
Salt Creek Prod.	1	29	....	....
Sanitary Grocery, A5	90	239½	237	238
Seiberling Rubber	3	33	32½	32¾
Selfridge Prov. Stor.	1	44½	....	....
Servel Corp.	226	27	....	....
Southeast Pow. & Lt.	19	37¾	36¾	37¾
Southeast P. & L. wa	1	8¾	....	....
Southeast P. & L. pf.	1	97	....	....
Southern Grocery	2	32½	32¼	32½
Southwest Penn. Pipe	1	71½	71	71½
Sparks Withington	10	15	....	....
Spencer Gold	6110	2¢	1¢	....
Standard Motors	2	1¼	....	....
Stand. Oil Indiana	9	73½	72¾	73¾
Stand. Oil Kansas	1	17½	....	....
Stand. Oil Kentucky	5	123½	122½	123½
Stand. Oil Nebraska	2	45	....	....
Stand. Oil New Jersey	7	81¾	79½	81¾
Stand. Pow. & Lt. new	1	23	....	....
Stutz Mot. Car Am.	24	14¾	14	14¾
Swift & Co.	50	119	....	....
Swift Int.	5	22½	22¾	22¾
Tampa El.	5	58½	....	....
Task, Hugh Gold	9	9¾	9	9¾
Timken Det. Axle	6	12	11¾	11¾
Tonopah Mining	2	1¾	....	....
Transcontinental	1	84½	83	84½
Trumbull Steel	12	54	54	54
Trumbull Steel, pfd.	12	54	....	....
Tubize Art Silk B stf. A5	30	226	225	....
Tung Sol Lamp A	1	7¾	....	....
United Biscuit B	1	71½	....	....
Unit. Cigar Stores	4	111	110¾	111
Un. Lt. & Pow. A	28	13¾	13¼	13¾
Unit Shoe Mach.	5	61½	60½	....
U. S. Freight	1	86¾	85	85
U. S. Gypsum, A5	2	33½	....	33½
U.S.L. Battery "A" new	7	4	....	4¼
Univ. Leaf Tobacco	1	49¾	....	....
Universal Pictures	14	34¾	33½	33½
Utah Apex Mining	3	3¼	....	....
Util Pow. & Lt. B stf	7	17½	17¼	17¾
Vacuum Oil	7	125½	123	....
Van Camp Pack. pfd.	1	7	....	....
Venezuelan Pet.	24	5½	5¼	5½
Wahl & Bond	1	24¾	....	....
Wahl & Bond B new	1	16	....	....
Warner Bros. Pic.	22	19¾	18¾	19¾
Wes. Oil & Gas. stf.	50	58	58	59
Wkwth. Md. Ry. 1st pfd. A5	50	131¼	....	....
Westingh. Air Brk. new	22	47¾	46	....
White Rk. Min. Spr.	3	46	....	....
White Sew. Mach. pfd.	114	14	13	....
Wilcox Oil & Gas	1	23	....	....

Domestic Bonds—
(Sales to $1000)

Alabama Pow. 5s 1956	1	102¼	....	....
Allis Chal. 5s 1537	5	106	106	106¼
Aluminum Corp. 5s 1952	20	110	109½	109¾
Am. G. & E. 6s B 2014	13	107	106¾	106¾
Am. Pow. & L. 6s 2016	20	103½	103¼	....
Am. Sug. Ref. 6½s 1947	2	106	105¾	....
Am. Sumat 6s 1936	150	103¾	103¾	103¾
Amsouth Corp. 6s A 1929	1	102	....	....
Apalach. Pow. 5s 1956	1	97½	97½	97½
Ark. Pow. Lgt. 5s 1956	177	97½	97	97½
Aud. Rem. Mch. 6½s 1935	4	90¾	90	....
At. Fruit & Sug. 6s 1949	5	102	....	....
Beacon Oil 6s 1935	16	102	101½	....
Bauer Ed. 6s 1933	3	98¾	....	....
Bell Tel. Can. 5s 1955	1	102¾	....	....
Bell Tel. Pa. 5s 1948	21	107¾	102	102¼
Brunner Turbine 7½s stfs.	2	92	....	....
Boston Cons. Gas 5s 1947	2	102	....	....
Can. Nat. Ry. Equip. 7½ '35	2	111½	....	....
Can. Nat. Ry. Eq. 4½s '57	5	98	....	....
Carolina P. & L. 5s 1956	55	102¼	101¾	....
Chic. Mil. & St. P. 5s '75	50	98	97½	....
Chic. Mil. & St. P. 5s 2000	7	58¾	58¾	58¾
Cities Ser. 5s 1966	12	89	88¾	89
Cities Ser. 5s 1966	8	100½	100¾	100½
Cities Ser. Gas 5½s 1942	2	96¾	....	....
Clev. El. Ill. 5s B 1961	2	105¾	....	....
Columbia G. & E. 5s '52	31	99¾	99½	99¾
Com. Larabee 6s 1941	2	96¾	96½	....
Cons. Pub. 6½s 1956	3	98¾	....	....
Det. Bridge 6½s	9	101¾	101¾	101¾
Do. 7s	1	106¾	....	....
Cudahy P. 5½s 1937	2	96	....	....
Detroit C. Gas 5s 1947	10	107¼	....	....
Detroit C. Gas 5s 1959	29	101	100½	101
East Tenn. 6½s 1943	3	101	....	....
El. Refrig. 6s 1936	17	78¾	78	79½
Empire G. & F. 5½s 1942	34	96	....	....
Fairbanks, Morse 5s 1942	5	96¾	96¾	96¾
Fisk Rub. 5½s 1931	5	97½	....	....
Fla. Pow. & Lt. 5s 1954	210	99½	99½	99¾
Gatineau Pow. 5s 1956	10	97½	....	....
Gatineau Pow. 6s 1941	2	101½	....	....
Gen. Am. Inv. 5s 1952	27	131½	131	....
Georgia Pow. 5s 1967	70	98¾	97¾	97¾
Georgia Pow. 5s 1930	28	98¾	98	98¾
Godyr. T. & R. 5½s 1928	34	99¾	....	....
Gulf Oil 5s 1947	16	100	99½	100
Gulf Oil 5s 1937	1	100¼	....	....
Indmpls. P. & L. 5s 1957	59	98¾	97½	98
Interstate Pow. 6s	9	98	97¾	....
Inters. Pow. Con. 7s 1957	1	107¾	....	....
Inters. Pow. 5s 1957	4	95	94½	95
Ill. Pow. & Lgt. 5½s	2	99¾	....	....
Int. Gas. Corp. 5s	1	99¾	....	....
Keepers Gas. C. 5s 1947	182	96¾	....	....
Lehigh P. 6s A 2026	8	102½	102¼	102½
Libby Mch. U. L. 7s 1931	1	103¾	....	....
Lone Star Gas 5s	2	104¾	....	....
Long Isl. Lt. 6s 1945	9	104¾	104½	....
Lorillard Co. 5½s 1937	54	97½	97¼	97½
Manitoba Ltd. 5½s 1951	9	100¾	100¾	100¾
Mass Gas 5½s 1946	34	104¾	103¾	104¼
Milw. Gas & El. 4½s 1967	5	96¾	96½	....
Montana Pow. 5s 1962	3	98¾	98¾	98¾
Mont. Ward Prop. 5s 1946	3	100	....	....
Montreal L. & P. 5s 1951	4	100¾	....	....
Morris & Co. 1939	8	100¾	....	....
Narragansett 5s 1957	8	100½	100¼	....
Nat. Dist. 6½s 1935	2	99¾	99½	99¾
Nat. Pow. & Lt. 6s 2026	13	102¾	102¼	102¾
Nat. Pub. Serv. 6½s	3	101¾	101¼	....
Neb. Pow. 6s 1926-22	1	105¾	....	....
Nev. Con. Cop. 5s 1941	1	94½	94½	95
Nor. Stat. P ext. 6½s 1937	10	118	117¾	117½
Ohio Pow. 5s B 1952	1	100¾	....	....
Ohio Pow. 6½s D 1956	16	93¾	93½	93½
Ohio Rir. Ed. 5s 1951	1	100	....	....
Okla. Nat. Gas 6½s	2	102½	102¼	102½
Penn. Ohio Ed. 5s '50 ww	4	99¾	....	....
Penn. P. & L. 5s D '52	3	101½	....	....
Penn. P. & L. 5s D 1953	5	101¾	....	....
Phila. El. 5½s 1972	13	105¾	105¾	105¾
Phil. Sub. G. & E. 4½s '57	10	92	....	....
Phillips Pet. 6½s 1939	20	85¾	85½	85¾
Potomac Edis. 5s 1956	51	97½	97¼	....
Power Corp. N. Y. 5½s '42	10	98	....	....
Pub. Ser. E. & G. 5s '43	1	104½	....	....
Pure Oil 6½s 1933	10	103¾	....	....
Pure Oil 5½s	45	99¼	98	....
Queens Boro. Gas 5½s 1952	11	101¾	101½	....
Rem. Rand 5½s A 1947	37	100	99¾	100
Servel Cor. 6s 1931	23	28¾	27½	....
Shawsheen 7s 1951	4	98	97½	98
Sheridan Wyo. Coal 6s '47	6	96	95	96
Sinclair Oil 6s	20	99	....	....
Snider Pack. 6s 1932	36	107¾	107¾	107¾
Solvay Am. 5s 1942	18	98½	97¾	98¼
So. Cal. Ed. 5s 1925	69	102¾	102¼	....
South. Cal. Ed. 5s 1951	30	100½	....	....
So. Gas. 6½s 1935	6	102	....	....
Stand. Inv. Corp. 5s 1937	3	103¾	....	....
Stand. Oil N. Y. 6½s '33	12	104¾	104¾	104¾
Sun Maid Raisin 6½s	6	97¾	96¾	97¼
Tex. P. & L. 5s 1956	24	97¾	97¾	97½
Transit. Oil 7s 1930	60	117¾	116¾	116¾
U. S. Rub. 6½s 1951	5	101	....	....
U. S. Rub. 6½s 1932	5	100½	....	....
U. S. Rub. 6½s 1933	5	101	....	....
U. S. Rub. 6½s 1937	1	101	....	....
U. S. Rub. 6½s 1939	2	101	....	....
U. S. Smelt. 6½s 1935	2	103	....	....
United Steel Wks. 6½s	77	96¾	96½	96¾
Util. P. & L. 5½s 1947	5	94¾	....	....
Warren Bros. Pic. 6½s '28	14	96½	95½	96½
Webster Mill 6½s 1933	1	94	....	....
Western Pow. 5½s 1957	2	97	....	....
Wheeling Steel 6s 1928	1	100	....	....
White Sew. Mch. 6s '36 ww	6	99½	99¼	....

FOREIGN BONDS

Adriatic Elec. 7s 1952	1	94	....	....
Agric Mtge. Bk. 7s 1946	2	97½	....	....
Agric. Mtge. Bk. 7s 1947	1	97½	....	....
Baden Con. Mun. 7s 1951	2	99¾	....	....
Batavia Pet. 4½s 1942	22	93½	93½	93¾
Berlin El. 6½s 1951	2	97¾	97¾	97¾
Buen. Aires Prov. 7½s '47	16	100	99¾	100
Buen. Aires Prov. 7s 1952	12	98½	97½	....
Buen. Aires Prov. 7s 1957	17	94¾	94¼	....
Buenos Aires 6s 1940	6	95	94¾	....
Cent. Bank Ger. 6s	1	95¼	....	....
Chile Mtge. Bk. 6s 1931	8	97	96¾	....
Copenhagen 5s 1952	47	93¾	93½	....
Denmark Kgdm. 5½s	12	102½	102	....
Finn. Ind. Bk. 7s 1944	1	100½	....	....
Ger. Con. Mun. 7s 1947	2	100½	100¾	....
Hamburg State 6s 1946	5	97¾	....	....
Hanover St. Cred. 6s	10	92	....	....
Jugo Slav. Mtg. Bk. 7s '57	20	93½	....	....
Lombard Elec. 7s 1952	5	93¾	93¾	93¾
Mendoza Pr. 7½s 1951	3	96¾	....	....
Meridionale Elec. 7s '75	4	93½	93½	93½
Montevideo 8s 1952	25	97¾	92½	93
Pernambuco 7s 1947	8	85	....	....
Peru 7s 1959	21	96¾	96¼	96¾
Pirelli Co. Italy 7s	2	98	....	....
Prussia FS. 6½s 1951	6	99¾	....	....
Rio Grande 7s 1966	18	98	97½	98
Rio Grande 7s 1967	13	98	96¾	97
Russ. Govt. ctfs. N. C. '19	22	14¾	14¾	....
Saxon State Mtg. 7s 1945	5	100	....	....
Serb Croat & Slov. 7s '62	21	88¾	88½	88¾
Silesia 7s 1946	3	93¾	....	....
Swiss Confed. 5½s 1929	3	101¾	101¼	101¾
Tietz Leon 7½s '46 ww	3	101½	....	....
Trondhjem	28	98	97¾	98
Tyrol Hyd. El. 7s 1952	1	92½	....	....
Usb. Elec. Serv. 7s 1956	16	97½	97½	97½
Usti. El. Dev. 7s '56 ww	8	91½	....	....
Un. Indust. 6½s 1951	1	95½	....	....

Sales of Stock—436,500 shares.
Sales of Bonds—$2,802,000.

XD—Ex-dividend. XR—Ex-rights. UR—Under rule. AS—Actual sales.

LIVE-STOCK MARKET

[Furnished by Federal-State Live-stock Market News Service]

ESTIMATED RECEIPTS

	Cattle	Calves	Hogs	Sheep
Los Angeles	200	50	200	....
Chicago	14,000	2,000	13,000	17,000
Kansas City	8,500	1,500	7,500	3,000
Omaha	5,500	500	13,000	12,000
St. Paul	2,200	1,800	6,000	800
Denver	700	25	1,100	3,000
Fort Worth	2,900	2,400	700	500
Total 7 markets	34,000	8,275	46,500	36,300
Week ago	35,300	7,925	49,100	47,300
	Cattle	Calves	Hogs	Sheep
Yards	391	99	858	.9
Direct (carlots)	14	..	39	8

LOS ANGELES MARKET

CATTLE—A fair supply was on hand yesterday, including about six loads that arrived Tuesday too late for the market. Active demand developed and a good clearance was made with prices generally holding around the steady mark on all killing classes. The majority of the supply was California steers, largely common kinds, including a liberal share of Mexicans.

A car of medium 1020-pound steers from a near-by feed lot cashed for 8.85, while a load of 864-pound Imperials made 8.50. The remainder of the supply, about twelve loads of common light steers in only feeder flesh, including several loads of Mexicans and plain Imperials, cashed from 7.50@8.00, about half of them going over at 7.75, with three loads at 7.85. One load of 977-pound Imperial stags realized 7.50, while the majority of the common steers averaged from 775 to 990 pounds.

Odd head and small lots of cows and heifers went over for 7.00 and better. Numerous small lots of cows cashed from 6.75@6.85, while the majority of she stock cleared from 5.75@6.50, with common kinds down to 5.00. Cutters were numerous from 4.00@4.75, with low cutters around 3.00. The small supply of good bulls cashed around 6.25, with common and medium kinds from 5.00@6.00.

CALVES—The small supply on hand was cleaned up at about steady prices. A load of plain 166-pound California vealers cashed for 10.75, while small lots of plain and heavy calves went over from 7.00@9.50.

HOGS—Five loads of butchers arrived around the noon hour but no sales of these had been made at a late hour. The early supply consisted of two loads of Nebraskas that sold fot steady prices when compared with Tuesday's best time; however, the undertone at the close was weak. The practical top was 12.50, paid for a load of 185-pound weights, while two small lots of selected 164 and 176 pound averages made 12.65. The other load, mixed 169-pound weights, turned for 13.00. A small lot of 200-pound trucked-in butchers made 12.00, while the general run of packing sows were quotable around 9.00.

SHEEP—Offerings consisted of a small lot of good 88-pound trucked-in lambs at 12.00. Choice lambs quoted up to 12.75, while medium to choice wooled ewes were quoted from 5.25@6.75.

YESTERDAY'S QUOTATIONS

..Slaughter cattle and calves: Steers, 1100 to 1300 pounds, choice, good, 9.10@9.50; 850 to 1100 pounds, good, 9.00@9.50; 800 pounds up, medium, 8.15@9.00; common, 6.75@8.15. Heifers, 850 pounds down, good, 7.00@7.85; common and medium, 5.15@7.00. Cows, good, 6.75@7.25; common and medium, 5.00@6.75; low, cut and cut, 3.50@5.00. Bulls, yearlings exclusive, good, beef, 6.00@6.50; cut to medium, 4.50@6.00. Calves, 500 pounds down, medium to choice, 9.00@11.75; cull and common, 5.00@9.00. Vealers, milk fed, good and choice, 10.75@12.75; medium, 9.50@10.75; cull and common, 6.00@9.50.

Hogs: Medium weight, 200 to 250 pounds, medium to choice, 12.25@12.60; light weight, 160 to 200 pounds, medium to choice, 12.50@13.50; light lights, 130 to 160 pounds, medium to choice, 12.50@13.50; packing hogs, rough and smooth, 8.50@10.00; slaughter pigs 90 to 130 pounds, medium to choice, 12.25@

LISTEN IN
Our unlisted quotations ... casted daily over KNX at ... P.M.
FOR SALE
UNION MORTGAGE
340 Shares Pfd. 4.00
160 Shares Com. 1.00
Acme Tract. Stg. ... Bailey's Inv.
Calif. Wales ... Cons. Coal Syn.
Serv. Pfd. ... Hoffman
Union Mig Pfd. ... Honolulu
West. Auto Sup. ... Oleum
Twin Bell ... Pacific
Angelus Hosp. ... Foster &
Chesley Fin. ... Kl. Pfd.
Star Motors ... Haven Rest
Evaporized Mag. ... Hancock
Lincoln Mtg. ... 1st Pfd.
Get our prices before trading.
Akin-Lambert
A Complete Brokerage
315-17 L.A. Stock Exchange
639 So. Spring St.
VanDike 1071

For Sale (Subject)
SUN-MAID RAISIN GROWERS
10 Pfd. @ 102.00
Western Auto ... Elec. Prod. Co.
Edison ... Central Invest.
Standard ... Hancock
Owls Drug Pfd. ... Sonora
Durant ... Bailey's Select
A. G. ... Hancock
Foster & Kleiser ... Hancock
Gladding McBean ... Hancock
Pac. Clay Prod. ... Pac. Rock Co.
Lincoln Mtg. ... Hayes Steel
Miley Exploration ... Union Bldg.
WANTED
S. W. STRAUS BONDS
(ALL ISSUES)
San Maria Pfd. ... Elec. Prod. Co.
Western Auto Sup. ... Central Invest.
Standard ... Hancock
Owls Drug Pfd. ... Sonora
Durant ... Bailey's Select
A. G. ... Hancock
Foster & Kleiser ... Hancock
Gladding McBean ... Hancock
Pac. Clay Prod. ... Pac. Rock Co.
Lincoln Mtg. ... Hayes Steel
Miley Exploration ... Union Bldg.
BOB FEINSTEIN Co.
703 Lane Mortgage Bldg.
8th. and Spring
VAndike 8478 TUcker 5119
For Sale (Subject)
McBride's Offerings
CREDIT!
FINANCE CORP.
25 Units (ea. unit 2 Sh. ... @ $25.00
Acme Tract. Stg. ... United Sand & Mine
Calif. Wales ... Texsol Oil & Refg.
Serv. Pfd. ... Lankershim Hills, Com.
Union Mig Pfd. ... Pan American Bank
West. Auto Sup. ... Pan American Gasoline
Twin Bell ... Pan American Oil
Angelus Hosp. ... Sun Maid Raisin Pfd.
Chesley Fin. ... Miley Pet. Ex.
Star Motors ... Gonsalves Oil
Evaporized Mag. ... Lincoln Mtg. Pfd.
Lincoln Mtg. ... Bandini Pet.
Lincoln Mtg. Pfd. ... Lincoln Mtg. Com.
Silver View ... Lincoln Mtg. Pfd.
Commonwealth H. ... Commonwealth H.
Security Housing ... Security Housing
Le Bride & Co.
Oil Stock Exchange Bldg.
So. Spring St. Trinity 2...
House Hunting Made Easy Through Times Ads
Factory & Co. Member Los Angeles Stock Exchange
ANGE BLDG. STREET
Association 8%
HOLLYWOOD BLVD.
T & CO. Stocks
NK BUILDING
ANGELES, CALIF. TRinity 6679
nds
40%
ties, not ted ass- and
6.00
6.40
6.50
7.40
mpany
GIA TRUST CO
es
nia Bank

EDWARD C. KEGLEY

National Oil Company is to have found substantial ... at shallow depths in the ... zones, only a short distance ... old Watsonville field, south ... Richfield, which has been ... heavy oil in small quanti... heavy years. The new Con... Oil is not far from the well ... the Petroleum Midway Com... the California Petroleum ... has drilled about three and ... deep, called the Sargent ... said to be down 3575 feet, ... four similar effected at ... feet. When it first was ... last week, it produced at ... of about 300 barrels a day ... a day, declining to about ... per day. It then sanded up ... is believed that the crew ... cleaning it out, to return it ... 12's of heavy gravity tast... 18 deg., but is said to be ... clean.

A second success which the ... has registered in Cali... in this State nearly two ... The Continental got its ... in the Yorba Linda ... Richfield district, on the ... which it acquired from ... Petroleum Corporation. ... absence of the strike at ... is still somewhat debatable. ... question whether the pro... shall feel is not the same ... production in the Watson... although the Continental, ... Petroleum prospectors in ... district, have expected to ... more considerably different.

Richfield Oil Company was ... the oldest well in the extreme ... end of the Goleta field last ... and expected to have a definite ... possibilities of the well by ... to be drilled out the plug ... morning and began bailing ... early afternoon.

Wells adjacent to the ... the encouraging effect it ... of the acreage located to ... the Doheny interests have ... are being directly between ... Richfield well and the Milley ... of the new well makes the ... preliminary tests indi... that they may be a consid... drilling campaign as a conse... to the Doheny interests ... to its interests.

The Union Oil Company is ... drilled about 3036 feet in ... sand on the Middle Dome ... of Huntington Hills, accord... Los Angeles. The well has ... 2000 feet and penetrated a ... sand, in which was sup... to correspond with the sand ... in General Petroleum ... is producing its Bur... of 100 barrels a day. ... which it was made of this ... has proved insufficient ... production, although a ... of gas was demonstrated. ... Richfield's last casing was ... 3000 feet, where the ten-inch ... cemented and frequent bailing ... that there is no water ... from the point to the present bot...

Well No. 1 well in the west... corner of the town-lot field ... Huntington Beach is mak... 100 barrels a day, accord... official reports. The well ... drilled at about 4000 feet a ... and is about this same rate, ... keeping up to its initial pro... and in good shape.

Other Wells

Pacific Securities Company, ... owns a wildcat well in San ... Dominguez several months ... to the Ambassador property, ... abandoned the operation and ... abandoned the hole, accord... official reports. The well was ... to a depth of 4000 feet, and is ... to have been in a granite for... before drilling was stopped.

Other Wells

The Richfield Oil Corporation ... No. 2 well on the ... Huntington Beach field has been placed on ... at a depth of 4350 feet. ... is now making 125 a day.

POULTRY PRICES

Apparent Yield
6.00
6.40
6.50
7.40

FINISHED STEEL RECOVERY SLOW

Strength of Previous Weeks Barely Maintained

Structural Shapes Continue in Heavy Demand

Indications of Improvement in Sheet Trade Noted

CLEVELAND, Aug. 17. (Exclusive) Strength for the finished steel market which appears to have exhausted itself in the moderate bulge in buying late in July and early in August, is difficult to recruit, the Iron Trade Review will say tomorrow. This week, as last, producers are little more than heading their previous gains.

Structural steel continues in heavy demand, but improvement in this direction is neutralized by the slack in automotive and railroad buying. Finished steel prices generally are unchanged and production for the industry as a whole averages about 70 per cent.

Continuing their contrast with finished steel sales in recent weeks pig-iron bookings continue at a high total. Sales at Cleveland the past week aggregated 51,000 tons, at Philadelphia 30,000 to 35,000 tons and in the New England district about 30,000 tons. The weakness which has characterized pig-iron prices in many districts in recent weeks is less pronounced.

COKE STRONGER

The rising tendency of beehive coke the past month has spent itself and production seems to have adjusted itself to current demand. Slowly increasing requirements for the domestic trade continue to help stiffen the market. Less spot furnace coke is being offered, with most sellers asking $3.25. Foundry coke is moving slowly at $4 to $4.75.

Although the automotive interests have not yet placed the large tonnage orders expected from them, the steel sheet trade appears encouraged. Specifications received by mills in the Pittsburgh district last week were the heaviest in two months. Sheet prices continue the firmest of any of the finished lines.

ORDERS IN SIGHT

Plate production still drags in the Pittsburgh and Chicago districts, but in Eastern Pennsylvania a fair improvement has set in, due largely to the receipt of small orders for hasty shipment. The six new cruisers which the President and the Secretary of the Navy will push, each will require 6000 tons of plain material, chiefly plates, and 20,000 tons of armor plate. Water and sewage programs in the New York metropolitan area will require more than 6000 tons of steel and cast iron pipe with further tonnage in prospect. Freight-car inquiries are more numerous but involve individually small lots. July orders for freight cars at 1976 exceeded the 1265 of last July.

Iron and steel scrap dealers, bullish for several weeks, found it difficult to maintain the market on sentiment and in the absence of support from consumers quotations generally are less firm. The sale of 5000 tons of heavy melting steel at Chicago at $12.75 has dropped the market there 25 cents. Some dealer covering at a loss has been forced at Pittsburgh.

The Iron Trade Review composite of fourteen leading iron and steel products remains practically unchanged from a week ago in view of the failure of prices to gain any noticeable strength. It stands at 36.33 against $36.24 a week ago.

WALL STREET PARAGRAPHS

[Copyright, 1927, New York Evening Post, Inc.]

NEW YORK, Aug. 17.—The market was more of a two-sided affair than it had been on any previous day this week. At intervals, the speculative leaders appeared to run into liberal offerings as traders, who had bought for a turn on the recent low levels, proceeded to realize on profits. The bear element sensing this, assuming that the recovery up to last night of 75 per cent of the losses of last week's drop, had had the effect of weakening the technical structure, flung the weight of their selling into the balance. The usual support was forthcoming, however, and in consequence movements were highly irregular most of the time.

Money Drops to 3 1-2 Per Cent

Bearing out the contentions of those who had been anticipating further ease in the demand money market, the rate for call loans was lowered to 3 1-2 per cent around midday after renewals had been fixed at 3 3-4 per cent. Concessions of as much as 1-2 per cent under the official rate were reported in the outside market. It was the first time the 3 1-2 per cent rate had been in force since July 26, last, and the effect of the development was to dampen the ardor of the bears.

The Return of Livermore

It is so long since Wall street has heard of Jesse L. Livermore as a factor in the stock market that he had practically been forgotten except, when several weeks ago he once more broke into print as a result of a robbery at his country residence. But today the biggest bear of modern times was once more linked with market activities as brokers claimed to be able to trace recent sudden raids against certain stocks, characteristic of his style of trading, to Livermore.

Hudson Motors Buying

Hudson Motors outstepped Chrysler as the leader of the automobile group. The rise in the latter appeared checked by speculative realizing and there was a sudden demand for Hudson, lifting it several points on the prospect for a more generous dividend policy when directors meet early next week for action. Hudson has experienced a remarkable recovery in earnings so far this year and for the six months ended June 30, last, showed net equal to $6.14 a share on the common contrasted with the equivalent of $4.55 a share in the half-year ended May 30, last year.

Spurt in Oils

A fresh outburst of buying in the oils was the market's response to the Humble suggestion for an extension of the restriction measures now in force in the Seminole area to include the West Texas region. The movement was stimulated also by the further marked drop in Seminole output to levels about 75,000 barrels under the early July peak. Incidentally the petroleum shares are being regarded in a more friendly spirit just now by a good many people who look upon present prices for most issues as having discounted anything unfavorable which may come.

SHIPPING and Los Angeles Harbor NEWS

HARBOR BODY IN ACTIVE SESSION

Action Taken Looking to Sale of Surplus Equipment

Request for Loading Wharf to Cost $100,000 Referred

Votes $32,292 to Repair New Cotton Compress Site

Action looking to the sale of $300,000 of surplus Harbor Department equipment, and to new construction totaling almost $200,000 was taken by the Harbor Commission at yesterday's meeting.

The proposed sale of surplus items has reached the point where only selection of an auctioneer by the port engineer impends before disposal will begin. The items listed as surplus range from locomotives to lead pencils.

Decision to sell the equipment and supplies is interpreted elsewhere as meaning a discontinuance of the practice of former boards to do big improvement jobs by force account, and instead, to have such future work let out to private contractors.

Largest of the new construction jobs contemplated was revealed in the application by the Western Oil and Refinery Company for the city to build a loading wharf opposite its refinery in West Basin. It would replace the temporary T-shaped wharf and is expected to cost at least $100,000. The application was referred to department heads to ascertain prospects of revenue, although the board granted the oil company a right of way for gas and foamite lines passing under the Municipal Belt Line Railway to the present loading wharf.

The board appropriated $32,292 to repair the site of the new cotton compress in the outer harbor; voted $1300 for markers around the shallow center of West Basin, and allocated $3980 for a new float for the San Pedro vehicular ferry landing. Engineer Nicholson sent a shudder into users of the ferry when he estimated the present float would not float more than sixty days.

The board also opened fifteen bids for installation of concrete decking at Berths 228-D and E, ranging around $20,000, which were referred to Engineer Nicholson for analysis and recommendation.

Duly revenues were up almost to the record, with a total of $165,381.18, compared with $144,022.35 for July, last year, according to Burt Edwards, controller.

JUNE DELIVERIES OF FISH OFF SHARPLY

Commercial fish to canners and wholesalers at Los Angeles Harbor dropped to 3,409,921 pounds during June, according to compilations released yesterday by H. L. Williamson of the Fish and Game Commission. The figure is 1,000,000 pounds lighter than for June a year ago, and is only a third of the May catch this year. Whereas June a year ago produced 2,348,796 pounds of bluefin tuna, June this year netted only 735,040 pounds. Skipjack, totaling 77,027 pounds, compared with 398,849 a year ago. Albacore comparisons are similar, with 193,462 pounds, against 670,735 a year ago. Sardines, however, which were only 9285 pounds in June, 1926, leaped to 864,253 this June, due to a freak run of the little silver-sides. Flounders trailed the thirty varieties recorded, only eight pounds being brought to market.

Ships flying the flags of eight nations swung at anchor in the outer harbor yesterday morning. They were the American naval tanker Ramapo, German tanker Adria, British motorship Silvercedar, Norwegian steamer Regulus, Mexican steamer Sinaloa, Danish motorship Indien, Swedish motorship Axel Johnson and Japanese steamer Havana Maru. Incidentally there were seventeen lumber carriers in port yesterday, in addition to general cargo carriers with part lumber cargoes.

* * *

An unusual array of notables will sail for Mediterranean ports this evening aboard the new Italian motorliner Rialto, homeward bound on her maiden voyage in the service of the Navigazione Libera Triestina.

Among these travelers will be Count di Firmian Lattanzio, noted Italian portrait painter, returning to Italy after a year's work in Southern California. Count di Lattanzio was also one of Italy's outstanding heroes of the World War.

Alan Durant, German motion-picture star, who has been in Hollywood for the past eighteen months under contract with the Fox Film Corporation, will also return on the Rialto. Mr. Durant will return here to take up permanent residence within the next few months.

Others sailing on the Rialto include Eleana Fondra, Trieste society girl, who has been studying music and painting here for the last year; Louis Lorenzi, journalist, on a vacation through Southern Europe; and Mrs. A. Bates and her daughter, Elizabeth, en route to Europe where Miss Bates will complete her musical education.

* * *

John W. Broad, dean of Los Angeles mining and oil men, returned yesterday, accompanied by Mrs. Broad, from a year's tour of Europe, aboard the Swedish motorliner Axel Johnson. Twenty of the thirty-five cabin passengers brought in from Gothenburg and Antwerp by the Johnson liner disembarked at this port.

Three thousand tons of European and Central American cargo is being discharged here by the Axel Johnson, including 1600 tons of pulp and paper from Gothenburg; coffee from Puerto Colombia; and 6300 bunches of bananas from San Jose de Guatemala.

* * *

Martin Weil's Class-R sloop Franceaca, here for the Pacific Coast regatta at Santa Barbara, will be taken to San Francisco Saturday aboard the American-Hawaiian liner Hawaiian.

* * *

The turbine steamer Parthenia, second to arrive in the new European-Pacific refrigeration service of the Donaldson Line, is due this morning from United Kingdom and Central American ports with a full cargo of bananas and general freight. The banana shipment, one of the largest ever to arrive at the port, was loaded at Colon and San Jose de Guatemala, while her trans-Atlantic freight is from London, Liverpool and Glasgow. Sailing homeward from Los Angeles on September 30, the Parthenia's refrigerator space will carry out 20,000 boxes of oranges.

Her sister ship in service, the Kastalia, which inaugurated the Donaldson service a month ago, will sail homeward on the 30th inst. with 18,000 boxes of Los Angeles citrus fruits in refrigeration. The new motorship Modavia, third vessel in the fleet, is now loading cargo for Pacific ports in the United Kingdom. She will arrive here in late September.

* * *

Balfour, Guthrie & Co. will have three ships under as many flags here during the next week; the Norwegian motorship Geisha, nitrates from Chile on the 20th; the Japanese steamer Tachibana Maru, from the Orient to load fuel oil, the 19th inst.; and the Danish-East Asiatic liner Chile from North Europe on the 27th inst., with 8000 tons for the coast.

AIR MAIL SCHEDULE

Now in effect: Universal postage rate of 10 cents per half ounce anywhere in the United States or Canada applies on all matters sent via Air Mail.

Transcontinental air mail service to and from Southern California is operated in both directions daily, leaving Air Mail Airport (Los Angeles) at 7:15 a.m. Pacific Time and arriving at Hadley Field (New Brunswick, N. J.) at 5 p.m. Eastern Standard Time the second day. Arrival at the New York City postoffice is one hour later.

Westbound departure from Hadley Field is at 12:16 p.m. Eastern Standard Time, with arrival at Los Angeles at 5:33 p.m. Pacific Time, the second day.

The Los Angeles daily closing for air mail is 6:30 a.m. at Arcade Station and at 5:45 a.m. or a little later at the Air mail letter boxes, painted red, white and blue, and located in various parts of the city.

Items for the Air Mail are restricted to not more than fifty (50) pounds in weight and to not more than eighty-four (84) inches in length and girth combined.

PACIFIC COAST ROUTE

Collections are made at all air mail boxes not later than 9 p.m. and at the Arcade Station postoffice not later than 10:55 p.m.

The route will be operated on the following schedule: Northbound, leave Los Angeles, 12:01 a.m.; arrive at Bakersfield 1:45 a.m.; Fresno, 3:30 a.m.; San Francisco, 5:30 a.m.; Seattle, 1 p.m. Southbound, leave Seattle, 11 p.m.; Portland, 7 a.m.; San Francisco, 1:15 p.m.; Fresno, 3:15 p.m.; Bakersfield, 4:45 p.m. Arrive Los Angeles, 6:15 p.m.

SHIPPING

PASSENGER SCHEDULE

VESSELS ARRIVING

(Hour given below is docking time)

	Berth No.
August 18—	
Ruth Alexander, Seattle via S. F., 5 p.m.	153
Admiral Dewey, Portland via S. F., 9 a.m.	154
Yale, San Francisco, 10 a.m.	155
Harvard, San Diego, 2 p.m.	153
Rialto, San Francisco, 8 a.m.	231
Avalon, Avalon, 10 a.m.	185
Catalina, Avalon, 6 p.m.	185
August 19—	
City of Honolulu, Honolulu-Hilo, 10 a.m.	156
H. F. Alexander, Seattle via S. F., 10 a.m.	154
Yale, San Diego, 2 p.m.	155
Nome City, San Francisco, 2 p.m.	160
Mauna Kea, Honolulu, 4 p.m.	230-A
Caddopeak, Portland via S. F., 9 a.m.	159
Avalon, Avalon, 10 a.m.	185
Catalina, Avalon, 6 p.m.	185
August 20—	
Humboldt, San Francisco, 6 a.m.	88
Harvard, San Francisco, 8 a.m.	153
Admiral Dewey, San Diego, 7 a.m.	154
Chicopa, Seattle via S. F., 4 a.m.	160
Manchuria, New York-Havana, 7 a.m.	156
Hilonian, San Francisco, 8 a.m.	230-B
Japanese Prince, New York, 8 a.m.	90
Avalon, Avalon, 10 a.m.	185
Catalina, Avalon, 6 p.m.	185

VESSELS SAILING

August 18—	
Newport, Portland, via S. F., 5 p.m.	178
Admiral Dewey, San Diego, 9 p.m.	154
Yale, San Diego, 2 p.m.	155
Harvard, San Francisco, 4 p.m.	153
Rialto, Trieste via Naples, 4 p.m.	231
Wapama, Seattle via San Francisco, 5 p.m.	177
Avalon, Avalon, 2:45 p.m.	185
Catalina, Avalon, 10 a.m.	185
Indien, s.s. Antwerp and Bremen, 8 p.m.	157
August 19—	
Yale, San Francisco, 4 p.m.	155
Ruth Alexander, San Diego, 11 a.m.	153
H. F. Alexander, Seattle via S. F., 5 p.m.	154
Axel Johnson, San Francisco, 4 p.m.	157
Avalon, Avalon, 2:45 p.m.	185
Catalina, Avalon, 10 a.m.	185
Harvard, San Diego, 2 p.m.	153
Humboldt, San Francisco, 6 p.m.	88
Nome City, San Francisco, 6 p.m.	160
Admiral Dewey, Portland via S. F., 5 p.m.	154
Nordso, Adelaide and way ports, 5 p.m.	250-B
Japanese Prince, Yokohama, etc., 5 p.m.	90
Makura Maru, Vancouver, etc., 5 p.m.	230-A
Avalon, Avalon, 2:45 p.m.	185
Catalina, Avalon, 10 a.m.	185

VESSELS IN PORT

Midnight, Wednesday, August 17

PASSENGER VESSELS

Catalina, steamer	185
Axel Johnson, M.S. (Swedish)	51
Newport, steamer	178
Indien, steamer (Danish)	157

CARGO VESSELS

Peter Kerr, steamer	Anchor
Pomona, steamer	Anchor
Pacific Maru, steamer (Japanese)	60
Romulus, steamer (Norwegian)	Anchor
Sinaloa, steamer (Mexican)	174
Silvercedar, motorship (British)	Anchor
Vaterland, auxiliary schooner (German)	56

OIL CARRIERS

Altair, tanker (German)	241
Adria, tanker (German)	Anc.
Helen Olmsted, tanker	119
Richfield, tanker	L.B.
Richfield, tanker	L.B.
San Patricio, tanker (British)	L.B.
Tecumseh, tanker (British)	107
Esmeralda, tanker	225
Washtenaw, tanker	172
O. A. Knudson, tanker (Norwegian)	101

LUMBER CARRIERS

Brookdale, steamer	228
Centralia, steamer	228
Esther Johnson, steamer	196
Katherine Johnson, steamer	247
Wapama, steamer	195
Santa Monica, steamer	122
Trinidad, steamer	324
Wilmington, steamer	73

LOCATION OF BERTHS

Outer Harbor—36 to 73.
San Pedro—74 to 98.
West Basin—101 to 149.
Wilmington—150 to 190.
East Basin—191 to 224.
Terminal Island—225 to 241.
Long Beach—Not numbered.

COAST AND GEODETIC SURVEY

TIDES, AUGUST, 1927

Los Angeles Harbor

Day	Time	Height	Time	Height
		Ft.		Ft.
18	6:56 a.m.	1.4	8:24 p.m.	1.5
19	7:48 a.m.	1.1	10:04 p.m.	1.5
20	9:00 a.m.	0.8	11:32 p.m.	0.8
21	10:31 a.m.	0.5	.....	.....
22	0:37 a.m.	0.2	11:48 p.m.	2.7
23	1:27 a.m.	—0.1	12:47 p.m.	2.5
24	2:06 a.m.	—0.3	1:33 p.m.	2.3
25	2:44 a.m.	—0.3	2:13 p.m.	2.0
26	3:15 a.m.	—0.1	2:47 p.m.	1.9
27	3:42 a.m.	—0.1	3:18 p.m.	1.8
28	4:06 a.m.	0.3	3:51 p.m.	1.7
29	4:32 a.m.	0.6	4:33 p.m.	1.7
30	4:53 a.m.	1.0	4:59 p.m.	1.7
31	5:11 a.m.	1.4	5:38 p.m.	1.8

HIGH WATER

Day	Time	Height	Time	Height
		Ft.		Ft.
18	0:42 a.m.	4.5	1:26 p.m.	5.3
19	2:08 a.m.	3.8	2:28 p.m.	5.3
20	4:08 p.m.	3.4	3:43 p.m.	5.4
21	5:56 a.m.	3.6	4:58 p.m.	5.7
22	7:03 a.m.	3.1	6:01 p.m.	6.0
23	7:47 a.m.	4.2	6:52 p.m.	6.2
24	8:23 a.m.	4.3	7:36 p.m.	6.2
25	8:53 a.m.	4.6	8:14 p.m.	6.1
26	9:21 a.m.	4.7	8:49 p.m.	6.4
27	9:47 a.m.	4.8	9:21 p.m.	6.1
28	10:12 a.m.	4.8	9:52 p.m.	5.8
29	10:37 a.m.	4.8	10:23 p.m.	5.5
30	11:01 a.m.	4.8	10:55 p.m.	4.9
31	11:26 p.m.	4.8	11:30 p.m.	4.2

SUN AND MOON

Day	Sunrise	Sunset	Moonrise	Moonset
18	5:16 a.m.	6:36 p.m.	10:34 p.m.	10:03 a.m.
19	5:17 a.m.	6:35 p.m.	11:14 p.m.	12:29 a.m.
20	5:18 a.m.	6:34 p.m.	11:57 p.m.	1:35 p.m.
21	5:19 a.m.	6:33 p.m.	.....	2:29 p.m.
22	5:19 a.m.	6:33 p.m.	0:47 a.m.	3:10 p.m.
23	5:20 a.m.	6:32 p.m.	1:39 a.m.	4:32 p.m.
24	5:20 a.m.	6:31 p.m.	2:30 a.m.	5:46 p.m.
25	5:21 a.m.	6:30 p.m.	3:20 a.m.	6:56 p.m.
26	5:21 a.m.	6:28 p.m.	4:38 a.m.	6:36 p.m.
27	5:22 a.m.	6:26 p.m.	5:27 a.m.	7:08 p.m.
28	5:23 a.m.	6:25 p.m.	6:17 a.m.	7:40 p.m.
29	5:24 a.m.	6:24 p.m.	7:50 a.m.	8:04 p.m.
30	5:24 a.m.	6:23 p.m.	8:24 a.m.	8:30 p.m.
31	5:25 p.m.	6:22 p.m.	9:19 a.m.	8:58 p.m.

TRANS-PACIFIC MAIL

Following schedule of sailing is provided by the Los Angeles postoffice:

August 19, from San Francisco, Mail for Honolulu, Guam and Manila.

August 20, from San Francisco, Mail for Honolulu, Yokohama, Kobe, Shanghai, Hongkong and Manila.

August 23, from Seattle, Mail for Yokohama, Kobe, Nagasaki and Shanghai.

August 26, from Los Angeles, Mail for Canal Zone.

August 31, from Los Angeles, Mail for Canal Zone.

August 23, from Los Angeles, Mail for Manzanillo.

August 24, from San Francisco, Mail for Honolulu.

For connection at Seattle, mail must leave Los Angeles the third day prior to date of sailing, not later than 5:30 p.m.

To connect at San Pedro for the Hawaiian Islands every other Saturday, mail leaves Los Angeles at 5:30 a.m. on Saturday.

Note—To connect at San Francisco mail must leave Los Angeles on dispatch made not later than 5:30 p.m. the day prior to date of sailing.

LOS ANGELES ARRIVALS AND DEPARTURES

ARRIVED, WEDNESDAY, AUGUST 17

Ship—	Time	From	Cargo	Capitals	Operator
KATHERINE DONOVAN, steamer	12:15 a.m.	Grays Harbor	Lumber	Anderson	Donovan Lbr. Co.
REGULUS, steamer (Norwegian)	12:15 a.m.	Iquique	General	Svenungsen	Latin Amer. Line
SINALOA, steamer (Mexican)	4:00 a.m.	Salina Cruz	Passengers	Miranda	Mex. States Line
INDIEN, motorship (Danish)	5:55 a.m.	San Francisco	Passengers	Jacobsen	Hamburg Amer. Line
AXEL JOHNSON, motorship (Swedish)	6:00 a.m.	Antwerp	Passengers	Liljequist	Johnson Line
HAVANA MARU, steamer (Japanese)	7:20 a.m.	San Francisco	General	Tomosada	Osaka Shosen Kaisha
WAPAMA, steamer	8:20 a.m.	San Diego	Passengers	Silvia	McCormick S.S. Co.
AVALON, steamer	9:40 a.m.	Avalon	Passengers	Muscatine	Wilmington Trans. Co.
JAMES B. DUKE, steamer	11:30 a.m.	Grays Harbor	General	Fitzgerald	Garland Line
HARVARD, steamer	10:20 a.m.	San Francisco	Passengers	Magee	Los Angeles S.S. Co.
C. C. T. DODD, tanker	1:20 p.m.	Richmond	Oil	Holm	Standard Oil Co. of Cal.
SAN PATRICIO, tanker (British)	2:35 p.m.	Buenos Aires	Ballast	Riddle	Anglo Mex. Pet. Corp.
HELEN OLMSTEAD, tanker	3:35 p.m.	Baltimore	Ballast	Harrison	Calif. Pet. Corp.
ROMULUS, steamer (Norwegian)	3:35 p.m.	Seattle	General	Parker	Latin Amer. Line
CATALINA, steamer	5:30 p.m.	Avalon	Passengers	Morris	Wilmington Trans. Co.
NEWPORT, steamer	8:30 p.m.	Portland	Passengers	Rostad	McCormick S.S. Co.
PETER KERR, steamer	10:00p.m.	Portland	General	Johnson	Arrow Line
POMONA, steamer	10:00 p.m.	Everett	General	Barron	Weyerhauser Lbr. Co.
TEJON, tanker	9:00 p.m.	Portland	Ballast	Turnstrom	General Pet. Corp.

SAILED, WEDNESDAY, AUGUST 17

RAMAPO, tanker, U.S.S.	9:25 a.m.	Guantanamo	Oil	Abernathy	United States Navy
CATALINA, steamer	10:30 a.m.	Avalon	Passengers	Morris	Wilmington Trans. Co.
CUYAMA, tanker, U.S.S.	11:45 p.m.	Balboa	Oil	Reichmuth	United States Navy
COVENA, steamer	12:10 p.m.	Grays Harbor	Ballast	Mikkelson	Hammond Lbr. Co.
REGULUS, steamer (Norwegian)	12:40 p.m.	San Francisco	General	Svenungsen	Latin Amer. Line
LA PURISIMA, tanker	1:30 p.m.	Oleum	Oil	Steele	Standard Trans. Co.
YANKEE ARROW, tanker	2:00 p.m.	Providence	Oil	Anderson	Mex. States Line
SINALOA, steamer (Mexican)	3:00 p.m.	San Francisco	Passengers	Miranda	Los Angeles S.S. Co.
HARVARD, steamer	3:25 p.m.	San Diego	Passengers	Magee	Wilmington Trans. Co.
AVALON, steamer	5:20 p.m.	Avalon	Passengers	Musselter	Nelson S.S. Co.
DOYLESTOWN, steamer	7:45 p.m.	Seattle	Passengers	Nielson	Holland Amer. Line
LOCHKATRINE, steamer (British)	6:25 p.m.	San Francisco	Passengers	Burett	Osaka Shosen Kaisha
HAVANA MARU, steamer (Japanese)	8:25 p.m.	New York	General	Tomarada	Garland Line
JAMES B. DUKE, steamer	10:30 p.m.	New York	General	Fitzgerald	Transamarine Line
SUNEWARRCO, steamer	5:40 p.m.	San Francisco	General	Donnely	Standard Oil Co. of Cal.
S. C. T. DODD, tanker	11:00 p.m.	Richmond	Oil	Holm	Slade Lbr. Co.
DAISY PUTNAM, steamer	6:20 p.m.	Hoquiam	Lumber	Yting	J. Ramselius
DAN F. HANLON, steamer	4:05 p.m.	San Francisco	Lumber	Jacobsen	McCormick S.S. Co.
ERNEST H. MEYER, steamer	5:40 p.m.	Portland	Ballast	Bru	McCormick S.S. Co.
F. A. WARNER, steamer	5:05 p.m.	Coos Bay	Ballast	Hermanson	Coos Bay Lbr. Co.
SAMOA, steamer	8:45 p.m.	Portland	Ballast	Olson	Hammond Lbr. Co.
TAMALPAIS, steamer	11:00 p.m.	Eureka	Ballast	Ahlin	Little River Redwood Co.
WAHKEENA, steamer	5:00 p.m.	Portland	Ballast	Johnson	McCormick S.S. Co.
IPSWICH, steamer	5:30 p.m.	San Francisco	General	Petty	Isthmian Line

Movements between 9 p.m. and midnight, from operators' advices and radio reports.

DUE TO ARRIVE AND SAIL TODAY

VESSELS DUE TO ARRIVE, THURSDAY, AUGUST 18

Ship—	Berth.	District.	From	Cargo.	Operator.
RUTH ALEXANDER, steamer	153	Wilmington	Seattle	Passengers	Pacific S. S. Co.
ADMIRAL DEWEY, steamer	154	Wilmington	Portland	Passengers	Pacific S. S. Co.
YALE, steamer	155	Wilmington	San Francisco	Passengers	Los Angeles S. S. Co.
HARVARD, steamer	153	Wilmington	San Diego	Passengers	Los Angeles S. S. Co.
RIALTO, steamer (Italian)	230	Terminal Island	San Francisco	Passengers	Navagazione Libera Triestina
AVALON, steamer	185	Wilmington	Avalon	Passengers	Wilmington Trans. Co.
CATALINA, steamer	185	Wilmington	Avalon	Passengers	Wilmington Trans. Co.
STEEL ENGINEER, steamer	191	East Basin	Mobile	General	Ishmian S. S. Lines
ARIZONA, steamer (French)	230	Terminal Island	Havre	General	France
HAWAIIAN, steamer	174	Wilmington	New York	General	American-Hawaiian S. S. Co.
KINDERDYK, steamer (Dutch)	187	Wilmington	London	General	Holland-American Line
EDWARD LUCKENBACH, steamer	232	Terminal Island	San Francisco	General	Luckenbach Line
ORIOLE, steamer	224	Terminal Island	Grays Harbor	General	Quaker Line
WM. CAMPION, steamer	Anc.	Anchorage	New York	General	Garland Line
GEISHA, steamer (Norwegian)	52	Outer Harbor	Tocopilla	General	Wingo & Co.
EDGAR BOWLING, steamer	Anc.	Anchorage	New York	General	Garland Line
ASTRAL, tanker	239	Terminal Island	Seattle	Ballast	Standard Trans. Co.
RICHMOND, tanker	98	San Pedro	Richmond	Ballast	Standard Oil Co. of Calif.
BROOKINGS, steamer	94	San Pedro	San Diego	Lumber	Andrew F. Mahony
MISSOULA, steamer	224	Terminal Island	Grays Harbor	Lumber	Hammond Lumber Co.
POINT LOMA, steamer	38	Outer Harbor	Portland	Lumber	Harwood Lumber Co.

VESSELS DUE TO SAIL, THURSDAY, AUGUST 18

Ship—	Berth.	District.	For	Cargo.	Operator.
NEWPORT, steamer	178	Wilmington	Portland	Passengers	McCormick S. S. Co.
ADMIRAL DEWEY, steamer	154	Wilmington	San Diego	Passengers	Pacific S. S. Co.
YALE, steamer	155	Wilmington	San Diego	Passengers	Los Angeles S. S. Co.
HARVARD, steamer	153	Wilmington	San Francisco	Passengers	Los Angeles S. S. Co.
RIALTO, steamer (Italian)	230	Terminal Island	Trieste	Passengers	Navagazione Libera Triestina
WAPAM

WHAT'S DOING today

Southern California Manufacturers' Exhibit, Southwest Bldg., 130 South Broadway. Daily, 9 to 5. All welcome.

Los Angeles Chamber of Commerce board of directors and foreign trade club committee meetings, committee rooms, Chamber of Commerce Building, 12:15 p.m.

Democratic Luncheon Club meeting, Alexandria, noon.

Brotherhood Club luncheon meeting, Y.M.C.A., 716 South Hope street, noon. George H. Barnes will speak on "Two Vital National Problems, Farm Relief and Flood Control, and Their Solution."

Canal Club of Southern California meeting, Taft Auditorium, Walker Theater, 780 South Grand avenue, evening.

Proximo Club luncheon meeting, Westlake Park Pavilion, noon.

Delta Kappa Epsilon luncheon, University Club, 614 South Hope street, noon.

Delta Chi Alumni luncheon, University Club, 614 South Hope street, 12:15 p.m.

Knights of Columbus Mardi Gras and circus, Columbus Auditorium, 613 South Flower street, evening.

Pilgrimage Play, Pilgrimage Theater, Highland and Cahuenga avenues, 8 p.m.

Symphony orchestra concert, Hollywood Bowl, Highland and Cahuenga avenues, 8:30 p.m.

Orchestra concert, Westlake Park, 8 p.m.

Tourist motion pictures, Hollywood Chamber of Commerce, 6520 Sunset Boulevard, 10:45 a.m. "The Making of the Movies."

Southwest Museum exhibit, Highland Park, afternoon.

Los Angeles Museum exhibit, Exposition Park, 10 a.m. to 4:30 p.m.

Free permanent California exhibit, scenic motion pictures, State Exposition Building, Exposition Park, 10 a.m. to 5 p.m.

Illustrated lectures, scenic motion pictures, Chamber of Commerce, 10 a.m. to 4:30 p.m.

Baseball, Wrigley Field, 2:15 p.m. Hollywood vs. Sacramento.

State Societies

Utah and Idaho State reunion, Veterans' Hall, 246 South Hill street, evening.

Motion Pictures

Broadway Palace, Broadway between Sixth and Seventh — "The Missing Link."

Carthay Circle Theater, Wilshire Carthay Center—"Seventh Heaven."

Criterion, Grand and Seventh—"The Big Parade."

Grauman's Chinese, Hollywood and Orange—"The King of Kings."

Grauman's Egyptian, 6708 S. Hollywood Boulevard—"Chang."

Loew's State, Seventh and Broadway—"Adam and Evil."

Metropolitan, Sixth and Hill—"The Stolen Bride."

Million Dollar, Third and Broadway—"Fireman, Save My Child."

Rialto, 812 South Broadway—"Barbed Wire."

West Coast Boulevard, Washington and Vermont—"The Rough Riders."

West Coast Uptown, Tenth and Western—"Lonesome Ladies."

Stage

Belasco, Eleventh and Hill—"The Great Necker."

Egan Theater, Pico and Figueroa—"Sun-Up."

El Capitan Hollywood and Highland—"Laff That Off."

Hollywood Playhouse, 1733 North Vine—"If I Was Rich."

Majestic, Broadway at Ninth—"Behind the Veil."

Mayan, Eleventh and Hill—"Oh Kay."

Morosco, 744 South Broadway—"The Last of Mrs. Cheyney."

Music Box, Hollywood and Gower—"Expostures."

Orange Grove, 736 South Grand—"Scarlet Virgin."

Playhouse, 940 South Figueroa—"In Love with Love."

Varieties

Orpheum, Ninth and Broadway—Edith Meiser.

Burbank, Sixth and Main—Burlesque.

ISLAND FIRE LOSS GREAT IN CORSICA

Dozen Villages Swept Out With $1,000,000 Damage; Alpine Plaze Checked

PARIS, Aug. 17. (Exclusive)—Corsica is in flames from one end to the other, according to dispatches received here tonight. The worst fire in history of this region already has wiped out a dozen villages, starting with Cap Corso and continuing through the Cantons of Venaco, Vezmani and Omessa. The damage is estimated at nearly $1,000,000, while at least one is dead and many are believed to be injured, though the crippling of all the telegraph lines on the islands prevents the receipt of definite information on the losses.

Meantime the French department of the Maritime Alps is suffering one of the worst forest fires in recent years, though it is reported tonight that the flames which broke out two days ago are being controlled now, after causing damages running into millions.

MAYOR IN PAJAMAS GREETS WELCOMERS

CHERBOURG (France) Aug. 17. (AP) Mayor Walker of New York was still in his pajamas this morning when he received the Mayor of Cherbourg and a municipal delegation from Southampton, Eng., who boarded the Berengaria here to welcome him. Their ceremonious formalities were quickly abandoned, and they posed with the pajama-clad Mayor for a squad of photographers.

SEARLES HEIR LEAVES ESTATE TO RELATIVES

NEW YORK, Aug. 17. (AP)—The will of Arthur T. Walker, heir to the fortune of Edward F. Searles, Methuen (Mass.) recluse, leaves the bulk of his $30,000,000 estate to his four sisters and two brothers. The will, which was filed in Brooklyn today, also provides a $200,000 bequest to Walker's secretary, E. E. Rudd.

BUSINESS BREVITIES

[Advertising]

The Times Branch office, 621 South Spring street. Advertisements and subscriptions taken. Telephone METropolitan 9700.

THE WEATHER

[Official Report]

LOCAL OFFICE, U. S. WEATHER BUREAU, Los Angeles, Aug. 17.—[Reported by H. B. Hersey, Meteorologist.] At 5 o'clock a.m. the barometer registered 29.94; at 5 p.m., 29.87. Thermometer for the corresponding hours showed 61 deg. and 73 deg. Relative humidity, 5 a.m., 93 per cent; 5 p.m., 58 per cent. Wind, 5 a.m., west, velocity 4 miles; 5 p.m., west, velocity 9 miles. Temperatures, highest, 78 deg.; lowest, 66 deg. Rainfall for season, trace; normal to date, none; last season to date, trace. Barometer reduced to sea level.

WEATHER CONDITIONS.—Aug. 17: A field of high pressure lies over the Rocky Mountain country this morning, causing somewhat cooler weather in the Missouri and Upper Mississippi valleys. The temperature has risen a little over the North Pacific Slope. Light to moderately heavy local showers have occurred in the Mississippi and Missouri valleys and in Kansas, Oklahoma and Texas. In Southern California fair weather prevailed yesterday and last night, with moderate temperature. It is clear this morning, except on the immediate coast, where fog or clouds were reported at most stations. Fair weather may be expected to continue in this vicinity Thursday, with moderate temperature.

SUN, MOON AND TIDES.—Los Angeles, Aug. 18: Sun rises 5:16 a.m., sets 6:37 p.m. Moon rises 10:34 p.m., sets 11:39 a.m. Los Angeles Harbor, Aug. 18: High tides, 12:42 a.m. and 1:28 p.m.; low tides, 6:56 a.m. and 8:24 p.m.

LOCAL TEMPERATURES.—Aug. 17: Minimum and maximum temperatures from Southern California points, reported yesterday to the Los Angeles office of the U. S. Weather Bureau, were as follows:

Stations—	Max.	Min.
Imperial	104	72
Los Angeles Harbor	72	66
Mt. Wilson	80	65
Pasadena	89	59
Pomona	86	59
Portarville	89	64
Rancho Santa Fe	79	62
Redlands	92	61
Riverside	94	59
San Bernardino	94	61
Santa Ana	90	65
Santa Barbara	78	55

LOCAL FORECAST

For Los Angeles and vicinity: Fair weather with moderate temperature Thursday and probably Friday.

STATE FORECAST

SAN FRANCISCO, Aug. 17.—Weather forecast: San Francisco and vicinity: Fair, but with fog; moderate temperature; moderate westerly winds.

Northern California: Generally fair, but with fog along the coast and occasional thunderstorms on the east slope of the Sierras and in the southern part of the Coast Range; normal temperature; normal fire hazard in the mountains; gentle variable winds.

Sacramento and San Joaquin valleys: Fair weather and normal temperature; gentle variable winds.

Santa Clara Valley: Fair weather and moderate temperature; fog in the early morning; moderate northwest winds.

Southern California: Fair, but with fog near the coast, and occasional thunderstorms in the higher mountains; normal fire hazard; no marked change in temperature; gentle westerly winds.

ARIZONA FORECAST

PHOENIX (Ariz.) Aug. 17.—Forecast for Arizona: Thursday and Friday generally fair; little change in temperature.

COLORADO RIVER

YUMA (Ariz.) Aug. 17. — [Exclusive Dispatch from the U. S. Reclamation Service.] Gauge height Colorado River, 18.4 feet. Discharge, Wednesday, 18,600 cubic feet.

TEMPERATURES

Stations—Conditions, 5 p.m.	Temperatures—Maximum	Temperatures—Minimum	Precipitation.
Abilene—Clear	92	70	0
Boise—Clear	90	60	0
Boston—Clear	76	60	0
Buffalo—Cloudy	76	56	0
Chicago—Cloudy	79	64	0
Denver—Clear	74	52	0
Des Moines—Raining	78	58	T.
Dodge City—Clear	84	64	0
El Paso	92	73	0
Eureka—Cloudy	66	54	0
Flagstaff—Partly cloudy	80	46	0
Fresno—Clear	100	68	0
Galveston—Clear	92	80	0
Havre—Cloudy	70	54	0
Helena—Partly cloudy	86	54	0
Huron—Clear	96	66	.14
Independence—Clear	93	52	0
Kamloops	80	50	0
Kansas City—Partly cloudy	82	68	0
Knoxville—Cloudy	84	70	.08
Lander	82	42	0
Los Angeles—Clear	78	66	0
Memphis—Clear	78	70	.42
Modena—Partly cloudy	88	50	0
Needles—Clear	104	74	0
New Orleans—Cloudy	94	80	1.96
New York—Cloudy	80	60	0
North Head—Cloudy	69	56	0
Oklahoma—Clear	84	66	.38
Phoenix—Clear	100	74	0
Pittsburgh—Cloudy	74	56	T.
Portland, Or.—Clear	84	62	0
Rapid City—Raining	68	54	T.
Red Bluff—Clear	98	66	0
Roseburg—Clear	80	52	0
Roswell—Clear	84	66	0
St. Louis—Raining	72	66	.01
St. Paul, Minneapolis—Cloudy	66	58	0
Sacramento—Clear	94	54	0
Salt Lake City—Clear	94	66	0
San Diego—Clear	72	66	0
San Francisco—Partly cloudy	64	54	0
San Luis Obispo—Partly cloudy	74	56	T.
Santa Fe		52	0
Seattle—Clear	88	62	0
Spokane—Partly cloudy	90	68	T.
Tampa—Cloudy	90	76	.02
Tonopah—Cloudy	94	62	0
Tucson—Cloudy	96	70	0
Washington—Cloudy	82	64	.02
Winnemucca—Partly cloudy	92	50	0
Yuma—Clear	106	74	0

VITAL RECORD

NOTICES OF INTENTION TO MARRY

The following notices of intention to marry were issued yesterday. Name and age given.

ALLISON—ROGERS. John Raymond Allison, 33; Myra Rogers, 32.

ARAGON—DELEMANN. Desiderio M. Aragon, 34; Mary T. Adelmann, 18.

ATKINSON—BAIRD. Elmer Bert Atkinson, 30; Lucille Adela Baird, 26.

BARNES—CRAIG. Vincent Barker, 26; Isabella Craig, 19.

BETTS—CRYDER. Harry Nate Betts, 33; Daisy Eliza Cryder, 18.

BLAKE—LOMAX. Leslie C. Blake, 26; Isabelle Lomax, 25.

BLYTHE — CHERRILA. Frank Thomas Blythe, 23; Mary Elizabeth Cherrila, 19.

BOEJENSON—JOHNSON. Carl Henrik Boejenson, 28; Elsie H. E. Johnson, 26.

BRIZEE—ZOLLINGER. Claud Alvin Brizee, 34; Ruby Bollinger, 31.

BRULE—DAVIS. Albert Brule, 31; Lonetta Davis, 52.

BURKE—BURNS. Edwin Walter Burke, 36; Lola Burns, 29.

BYRNE — MUELLEMAN. Joseph F. Byrne, 36; Lillian Muelleman, 31.

CAFFERY—BENNETT. William W. Caffery, Jr., 22; Alice D. Bennett, 21.

CASILLAS—MARTINEZ. Tomey A. Casillas, 25; Mary Martinez, 19.

CORONA—UTIERREZ. Ruben Corona, 23; Esther Gutierrez, 21.

DOGGETT—LOVE. David E. Doggett, 24; J. Helen Love, 24.

ELLIOTT—CRETH. Robert Henry Patterson Elliott, 21; Madeline Jane Creth, 23.

ENGORON—WATKINS. Leo Engoron, 28; Estelle Watkins, 21.

ESPARZA — SOTOMAYOR. Aurelio G. Esparza, 25; Matilda Sotomayor, 20.

GARCIA—RIVERA. Geurt A. Garcia, 32; Elizabeth Eleanor Rivera, 16.

GARNER—LINDSAY. Leslie Garner, 39; Emily K. Lindsay, 37.

GIST — ORTMANN. Archie John Gist, 26; Edna Elsie Ortmann, 25.

GOETZ—SMITH. Arthur Taylor Goetz, 43; Dorothy Florence Smith, 31.

GORDON—WEINER. Morris L. Gordon, 34; Ella H. Weiner, 25.

GOSSMANN — BREEN. Ludwig William Gossmann, 36; Irene Margaret Breen, 23.

GREGORY — KENIFF. George G. Gregory, 62; Mabel E. Keniff, 42.

HAWKINS—RICHARDSON. Charles O. Hawkins, 65; Lucretia G. Richardson, 45.

HEAP—SCHWARZ. Arthur K. Heap, 27; Maude M. Schwarz, 25.

HICKS — AUTLER. Harry D. Hicks, 18; Ruth Olive Autler, 16.

HOUSTON—BESSLER. Frank Ford Houston, 33; Laura Cecilia Bessler, 32.

JENSEN—MILLER. Clarence Jensen, 25; Eva Laverne Miller, 20.

KELB—HOROVICZ. Abe Kelb, 40; Katrin Horovicz, 52.

KELFER — TENNISON. David L. Kelfer, 34; Leona Tennison, 19.

KELLY—HOLBECK. Joseph R. Kelly, 29; Julia D. Holbeck, 24.

KINDRETH — ROUSSEAU. Erling L. Kindreth, 21; Cleo B. Rousseau, 27.

KOHUT—MARCELLUS. Ben Kohut, 31; Irene M. Marcellus, 29.

LAMPERT — PAREGOY. James Leroy Lampert, 45; Mollie P. Paregoy, 47.

LEAVITT—JOHNSTON. Charles Corr Leavitt, 21; Marguerite Claire Johnston, 18.

LETTERMAN—MILLS. Lawrence Lee Letterman, 29; Ruby Lee Mills, 28.

LLOYD — SCOTT. Trevor M. Lloyd, 36; Leota Scott, 22.

MAHAN — OCHSENDORF. Victor Mahan, 22; Helen R. Ochsendorf, 23.

MARKLE—SCHUFELDT. Howard De Forest Markle, 24; Bertice Schufeldt, 23.

MARR—WILES. Lacy Evan Marr, 29; Josephine Wiles, 23.

MITCHELL — DAYHUFF. Ray J. Mitchell, 33; Mabel M. Dayhuff, 32.

MORALES—ZAZUETA. Juan Morales, 34; Maria Teresa Zazueta, 24.

MORRISON — WHITE. Harold H. Morrison, 20; Anna White, 21.

PAUL—STEWART. Fred B. Paul, 20; Marion N. Stewart, 18.

PEDERSEN — NELSON. Otis William Pedersen, 24; Blythe Joanna Nelson, 22.

PEQUEGNAT — WIARD. Gordon A. Pequegnat, 21; Marguerite A. Wiard, 20.

PHILLIPS—PETROFF. Alexander Phillips, 43; Vera Petroff, 32.

RABNER—WOOD. Robert Lee Rabner, 32; Eleanor Wood, 27.

RICHARDS—HUNT. Charles Richards, 21; Elizabeth Rose Eileen Hunt, 17.

RIDGWAY—DAVIDSON. Russell Keith Aldgway, 27; Cordula Belle Davidson, 26.

SELLENEIT—NICHOLS. George Henry Selleneit, 27; Jetta Nichols, 29.

STEIN—FURLONG. Otto Joseph Stein, 37; Helen Virginia Furlong, 32.

STERLING — EVANS. Ernest William Sterling, 30; Fanan May Evans, 23.

NOTICES OF INTENTION TO MARRY

The following notices of intention to marry were issued yesterday. Name and age given.

TAYLOR — STEWART. Herbert R. Taylor, 19; Dorothy G. Stewart, 18.

THOMPSON—LINKER. Clarence Ellsworth Thompson, 32; Charlotte Mae Linker, 21.

THOMPSON—SLAUGHTER. Edward L. Thompson, 19; Vera Slaughter, 16.

WALTON — DICK. Russell A. Walton, 21; Erma Irene Dick, 20.

WEIRICK—DOBBS. Chester James Weirick, 27; Catherine Felicia Dobbs, 23.

WILLIAMS—WILSON. Pete Arthur Williams, 39; Nettie Verona Wilson, 36.

YOUNG—BLAND. William McKinley Young, 32; Mary Bland, 31.

BIRTHS

Names, sex, place and date of birth.

BAILEY. Mr. and Mrs. Charles. Daughter. Los Angeles Lying-in Hospital. July 8.

BIED. Mr. and Mrs. Sterling. Boy. French Hospital. August 13.

BOOTH. Mr. and Mrs. Clarence. Daughter. Good Samaritan Hospital. Augus 112.

CORIN. Mr. and Mrs. Frederic. Daughter. Pacific Hospital. August 13.

DANIELS. Mr. and Mrs. Alfred. Daughter. Pacific Hospital. August 14.

DORIS. Mr. and Mrs. Henry. Daughter. Hollywood C. B. M. Hospital. August 13.

GRUDER. Mr. and Mrs. James. Daughter. Rice's Maternity Hospital. August 12.

HARDWICK. Mr. and Mrs. Alfred. Boy. Rice's Maternity Hospital. August 10.

HENSLEY. Mr. and Mrs. Henry. Daughter. Pacific Hospital. August 10.

MORTON. Mr. and Mrs. Wendell. Daughter. Pacific Hospital. August 14.

NICHOLS. Mr. and Mrs. George. Daughter. Hollywood C. B. M. Hospital. August 12.

PHILLIPS. Mr. and Mrs. Floyd. Daughter. Queen of Angels Hospital. August 15.

WHITE. Mr. and Mrs. Harold. Daughter. 1725 North Avenue 55. August 15.

DIVORCE SUITS FILED

BECK. Charles E against Josephine.

BILLINGSLEY. Verda Irene against Luther H.

BROWN. Charles T. against Bertha J.

BUDINOFF. Louis against Esther.

BURKE. Isabel against Charles J.

CHURCH. Mabel S. against Earl L.

COMPTON. Marvin A. against Marie A.

CROWDER. Nara M. against Eulie B.

DOUGLAS. George M. against Gilean Joan.

EASON. Lela against Monroe.

GARLINGHOUSE. Mary against Carroll.

GELDERMAN. Chris F. against Lesta Van Matre.

GORMAN. Eunice W. against Ralph H.

GREEN. Joseph C. against Mary Frances.

GRIFFITH. Anna C. against Martin Luther.

HALE. Fanny May against Clyde Edison.

HARRIES. Josephine V. against Stanley.

HOWARD. Minnie against Arthur P.

MANNIS. Willie against Charles J.

McCURDY. Vernon V. against Alta V.

MELKUS. Joseph H. against Katherine Mary.

MURRAY. Edna A. against David L.

PARKER. Estelle H. against Harry C.

PATTON. Ehren against Charles W.

PRESNIAKOFF. Tzor against Irene.

REYNOLDS. Helen Ruth against George Turner.

SCHMIDT. Margaret against Fred W.

SCOTT. Anna J. against Robert R.

SELF. Sylvia against Robert G.

SMITH. Lorraine A. against Clyde E.

STERNBERG. Rita Starks against Jo.

THOMPSON. Elizabeth against Bolley.

WALKER. Belle against Theodore Roderick.

WEHRLE. Lena against Clarence C.

DIVORCE DECREES GRANTED

ANDERSON. Myrtle D. from Calvin N.

BOND. Llewellyn from Frances.

BURKE. Julius from Nellie Louise.

BURROW. Robert E. from Aimee.

BYRNE. Mamie from Roger E.

CHAFFEE. Clifford L. from Mary.

CHITRY. Josephine from Louis E.

CRAVELLO. Jessie from Victor.

DELAY. Elva F. from Anna I.

EBERMAYER. Esther from Wilber G.

EVANS. Loretta E. from Lucien W.

FLINN. Marion from Wilbur.

FREEDLE. Ethel Nova from Claude J.

GRANT. May B. from W. D.

GRIFFIN. Mary Wisner from Robert Hamilton.

HANSEN. Beatrice M. from Hilmar A.

HARRINGTON. Gertrude from James M.

HARRIS. Mollie from Barney.

HARRISON. Thelma L. from Oscar L.

HEISSERMAN. Pearl E. from William B.

HENRY. Blanch A. from Robert A., Jr.

HOFFMAN. Hazel from Louis.

HOOD. Myrtle from Harold M.

KOERNER. Dora B. from Harry M.

LANDAU. Eva E. from George.

LEFLORE. Georgia from Alfred.

MacFARLAND. Elsie Margaret from Edwin P.

MARSHALL. Dell Harry from Edith.

MILLS. Helen D. from Samuel D.

MORROW. Irma E. from Clark T.

OVERALL. Jessie from Asa.

PAGE. Ethel I. from Lawrence L.

PALACIOS. Helen from Ralph.

PALMER. Helen G. from Barton E.

PETERSON. Ella D. from Christian H.

PIERCE. Dorothy Berker from Earl Ward.

PIERSON. Adrien G. from Conception.

RADER. Emma from Claude G.

RICE. Madeline H. from Frank A.

ROLLINS. John O. from Nannette Adah.

ROMAN. Irene G. from Paul P.

ROSS. Marjorie from Alexander R.

ROSSER. Irene M. from Floyd M.

ROWLAND. Ruth A. from Joseph Victor.

SEDGWICK. Anna Bell from E. J.

SIGRIST. Mary T. from Frank H.

SMITH. Laurel M. from Robert B.

TESKA. Victor from Ruth.

THORNTON. Geneva from Jess E.

TILLOTSON. Nellie B. from Wilfred.

TOWNSEND. George A. from Gunnilawa.

TUCKER. Dorothy Hazel from Joe Denton.

VAN HORN. Mildred E. from Melvin L.

WALLACE. Beasie A. from Walter W.

WATMIRE. Jessie Rae from Arthur H.

WEBB. Fred J. from Minnie May.

WEITZ. Helen from Emile.

WESTFALL. Maude E. from Frank F.

WHITEHEAD. Eugenia from Hendapen.

WHITNEY. Elinor P. from J. Navarre.

WILCOX. Effie B. from Cyril J.

OFFICIAL DEATH LIST

Name and place of death—	Age.	Date.
FITZPATRICK, Alicia. Los Angeles	26	Aug. 15
HOLMAN, Charles. Los Angeles	59	Aug. 10
HOLMES, William. Los Angeles	27	Aug. 14
LOUIS, Leon. Los Angeles	66	Aug. 13
McCLINTOCK, Blanche. Los Angeles	66	Aug. 15
PHELPS, William. Los Angeles	45	Aug. 14
PLUMMER, Alfred. Los Angeles	59	Aug. 16
RITTER, Cora. Los Angeles	42	Aug. 12
ROTH, Henry. Los Angeles	78	Aug. 15
RYHOLT, Clara. Los Angeles	54	Aug. 16
SEVIER, Sarah. Los Angeles	76	Aug. 13
SWEET, Cora. Los Angeles	67	Aug. 12

DEATHS

With Funeral Announcements.

BEANE. At Dayton, Nev., Alice C. Beane, aged 64 years, beloved mother of Mrs. Theodora S. McIntosh.

Funeral today at 1 p.m. from the Little Church of the Flowers, under direction of the E. Clem Overholtzer Co.

BELL. August 16, at 6158 Roy street, Alexander Bell, loving father of Margaret J. Gibbs; grandfather of Mrs. Leonard E. Hughes, Alex L., Samuel, Mary and Robert Gibbs.

Funeral services Friday, August 19, at 2 p.m., from Pierce Brothers' chapel. Interment, Hollywood Cemetery.

BORREGO. At 233 South Avenue 56, Joseph Borrego.

Remains in care of Crosse's, Highland Park. Requiem mass at St. Ignatius Church Friday at 8 a.m.

BROUSSEAU. Lillia, aged 33 years, devoted wife of George Brousseau; loving mother of George, Jr., and Cyril Brousseau; daughter of Mr. and Mrs. William Poole.

Services today at 2 p.m. from parlors of L. F. Utter, 10625 South Broadway.

BUSH. Walter G., aged 62 years, devoted husband of Alice M. Bush.

Funeral services Friday at 10 a.m. from the parlors of L. F. Utter, 10625 South Broadway.

CHRISTY. August 16, at 1212 Colton street, Mary Alice Christy, loving mother of Mrs. Stella Rebecca Stroup, Mrs. Mary Webb, Mrs. C. A. Rivers, D. J. and D. E. Whipple.

Funeral services Saturday, August 20, at 2 p.m., from Pierce Brothers' chapel. Interment, Hollywood Cemetery.

ELDERKIN. August 16, Mary F., beloved wife of George D. Elderkin of Pasadena.

Funeral services today at 3 p.m. from chapel of the First M. E. Church, Colorado Boulevard at Oakland avenue, Pasadena, Dr. Merle N. Smith officiating. Ives & Warren Co., Pasadena, directors.

ELIASON. Of 343 South Avenue 52, Evelyn D. Eliason.

Remains in care of Crosse's, Highland Park. Funeral services at the Little Church of the Flowers, Forest Lawn, today at 11 a.m.

FITZPATRICK. August 15, Alicia (nee Macmanus,) aged 26 years, beloved wife of Hugh P. Fitzpatrick, beloved mother of Billy Martines de Castro; loving daughter of Ignatius Macmanus; sister of Ignatius, Jr., and Sarah Macmanus, Mrs. N. A. Gray of Los Angeles and Mrs. John J. Mulhern of Chicago, Ill.

Remains at the residence of her father, 1007 North Hobart Boulevard, until 8 a.m. Friday, followed by services at 9:45 a.m. at chapel of Edwards Brothers, 936 Venice Boulevard. Requiem mass at 10 a.m. at St. Vincent's Church. Interment, Calvary.

GALLINA. Angelo Gallina.

Funeral today at 2 p.m. from Sacred Heart Church. Gus Alvarez & Moore, directors.

GOETZE. Clara, August 17, at 1071 South Normandie, aged 92 years.

Remains at the parlors of E. C. Koop. Funeral services will be held Friday at 11 a.m. in the chapel in Rosedale Cemetery.

HILL. Concha Hill, aged 46 years.

Remains at The White Company, 664 West Washington street.

HOEFENER. August 17, at 806 North June street, Marguerite Hoefener, aged 6 years, darling daughter of Mr. and Mrs. William H. Hoefener.

Remains at Pierce Brothers.

HOLMES. August 14, William J. L. Holmes.

Funeral services at Bresee Brothers' chapel, 855 Figueroa, Thursday at 1:30 p.m.

HUTCHINSON. August 17, George D. Hutchinson.

Remains at the chapel of W. A. Brown, 1815 South Flower street. Notice of funeral later.

JENKINS. Funeral services for Lillian H. Jenkins today at 2:30 p.m. from the chapel in Inglewood Cemetery. Reed Brothers Co., directors.

MARCUS. Carmen Marcus.

Remains at chapel of Gus Alvarez & Moore.

McCONNELL. At 7232½ Fountain, August 17, Sylvester C. McConnell.

Remains at Bresee Brothers, 855 Figueroa.

NAVARRA. Anita Navarra.

Funeral August 19 at 9 a.m. from Sacred Heart Church. Gus Alvarez & Moore, directors.

PEDDYCORD. Charles D. Peddycord.

Interment today at 11 a.m. in Calvary Cemetery. O'Donnell & Moore, 1701 South Figueroa street, directors.

DEATHS

With Funeral Announcements.

PHELPS. At 545 South St. Andrews, August 14, William Howe Phelps.

Funeral services at Bresee Brothers' chapel, 855 Figueroa, Thursday at 2 p.m.

PLUMMER. The funeral services of A. K. Plummer will be held Saturday, August 20, at 2 p.m., from the chapel of W. A. Brown, 1815 South Flower street.

POST. Funeral services for Mrs. Emma V. Post, who died August 14, will be held at 2:30 p.m. Thursday at the residence, 1086 Prospect Boulevard, Pasadena. Interment, Forest Lawn Mausoleum. Turner & Stevens Co., directors.

PRICE. At 1202½ Sunset Boulevard, August 16, William L. Price, beloved father of Harry L. and Gladys Price and Albert Bowman.

Funeral from the chapel of Robert Sharp & Son, 931 Venice Boulevard, Friday at 9:15 a.m. Requiem mass at the old Plaza Church at 10 a.m.

PRINCE. Mary Prince (Dorris Dare,) late of 1030 West Eighth street.

Announcement of funeral later by the Ruppe Mortuary, 842 South Figueroa street.

RITTER. Services for Cora D. Ritter will be held today at 10 a.m. from the chapel of R. C. Dellenbaugh & Co., 630 Venice Boulevard.

ROSENTHAL. At his home in Los Angeles, August 17, Charles Rosenthal, beloved husband of Agnes Zander Rosenthal; loving father of Louis I. and N. Z. Rosenthal; brother of Mrs. Fannie Aber and Mrs. Leon Manko of this city, and of Lucy H., Saul and W. N. Rosenthal of Las Vegas, N. M.

Funeral services will be held Friday morning, August 19, at 11 a.m., from the chapel of Cornell Co., 1239 South Hope street. Interment, Home of Peace.

RYBOLT. Clara Belle, late of 243 West Eighty-eighth Place.

Funeral services today at 11 a.m. from the Bramble Funeral Church, 1816 Toberman street.

SEDORUS. Mrs. Retta M., aged 66 years.

Announcement of funeral later by Brown Brothers, 935 West Washington street.

SHOTWELL. At Monterey Park, August 16, Edgar Randall Shotwell, aged 84 years.

Strictly private funeral services will be held from parlors of F. A. Utter & Son, Alhambra, Thursday at 10 a.m. Interment private.

SKOW. Sophus B. Skow, aged 20 years.

Interment, Maine, Iowa. Garrett Brothers, directors.

SMITH. August 17, George Edward Smith, beloved husband of Jessie Davis Smith; loving father of Arthur M. Quale and John E. Smith.

Remains at Pierce Brothers. Notice of funeral later.

STRICKLER. Jacob B. Strickler.

Remains at the chapel of W. A. Brown. Interment, Marshalltown, Iowa.

SYESTER. August 16, Lloyd A. Syester, beloved husband of Violet M. Syester; loving father of Doris M. and Mildred V. Syester; son of Mr. and Mrs. William C. Syester, all of Los Angeles; brother of Thomas E. Syester of Detroit, Mich.

Funeral services Friday, August 19, at 2 p.m., from chapel of Reed Brothers Co., 721 West Washington street.

TORO. Mrs. Manuela Toro.

Remains at the Delmer A. Smith Mortuary, 731 West Washington.

TRAHAN. George, beloved son of Mrs. Catharine Trahan.

Funeral 9 a.m. Friday from St. Columbkille's Church. Interment, Calvary. O'Donnell & Moore, 1701 South Flower street, directors.

WEST. August 16, 1927, Louisa B. West of Pasadena, sister of Horatio D. West.

Services at chapel in Inglewood Cemetery Friday at 1 p.m. Please omit flowers.

WIGGINS. Private funeral services will be held for Myra E. Wiggins today at 1:30 p.m. from the chapel of R. C. Dellenbaugh & Co., 630 Venice Boulevard.

WILLS. Masonic services for Arthur Wills will be held under auspices of Hollenbeck Lodge, No. 319, F. & A. M., today at 2 p.m., at Hollywood Cemetery chapel, under direction of the Ruppe Mortuary, 842 South Figueroa street.

CARD OF THANKS

Mr. and Mrs. J. H. Ardis and members of their entire family desire to express to the many friends in Downey, Long Beach, Los Angeles and other places, their sincere appreciation of the many kind expressions and acts which were given us at the time and since the passing of our dear daughter and sister, Ethel. It is impossible for us to extend to each and every one individually our appreciation for their sympathy.

FUNERAL DIRECTORS

GEORGE B. REMINGTON
THE FUNERAL HOME OF SERVICE
ADEQUATE FREE PARKING SPACE
1120 SOUTH FLOWER STREET
TELEPHONE WEstmore 9728

EDWARDS BROTHERS, INC.
SERVICE, ECONOMY, RELIABILITY
936 Venice Boulevard (16th street.) WE. 5848.

BRESEE BROTHERS
AMPLE FREE PARKING SERVICE
855 SOUTH FIGUEROA FA. 3135.

E. CLAIR OVERHOLTZER CO.
WE. 6147. 1234 South Grand.

WASHINGTON CO. J. D. ROBINSON
735 West Washington street. WE. 5618.

GARRETT BROTHERS
921 Venice Boulevard (16th street.) WE. 9030.

ROBERT SHARP & SON WE. 4448
931 Venice Boulevard.

E. C. KOOP, 1814 W. WASHINGTON

CEMETERIES

INGLEWOOD PARK CEMETERY
MAUSOLEUM, CREMATORY, COLUMBARIUM
Three hundred acres, wonderfully landscaped, with beautiful lawn, trees, flowers, lake, winding walks and roads. All perpetually cared for in this supreme last resting place. For information call Trinity 4487. Thornwall 6837.

BEAUTIFUL
HOLLYWOOD CEMETERY
Mausoleum-Crematory-Columbarium
"HOLLYWOOD CHAPEL," the most artistic little chapel on the Pacific Coast, available for funerals without cost.
CRYPTS $225.00
6000 SANTA MONICA BOULEVARD
HEmpstead 3930. Holly. 8455.

FOREST LAWN MEMORIAL PARK
Cemetery, Mausoleum, Crematory
"The Cemetery Unusual"
Every form of burial under perpetual care.
"Among the Hills"
Glendale Avenue & San Fernando Road

CEMETERY LOTS

FOR SALE—One lot for 6 people in Forest Lawn Cemetery. Will sell one-half or whole. A. Anderson, 1239 Walnut street, San Bernardino. Ph. 458-53.

Inglewood Cemetery lot. Lone tract. Family lot, beautifully sit. Divs. A, B, C, D. Ph. WA. 3855.

ONE or more graves, choice Inglewood lot, near chapel. Very reasonable. WA. 6537.

ONE or more lots, Ionia tract, in Inglewood, way below value. TH. 6172.

FLORISTS

THE ALEXANDRIA FLORIST
HOTEL ALEXANDRIA VA. 8901.
Good Floral Designs at Popular Prices.

Prisoner With Lifted Face in Trouble Again

SAN FRANCISCO, Aug. 17. (Exclusive)—James Daly, who recently gained attention because he had the lines of his prison-seared face lifted so he could start life anew without handicap when released from San Quentin prison, is in the law's toils again. Police Judge Jacks held him to answer today to the Superior Court in bail of $1000 on a charge of possessing narcotic. Daly is held in the County Jail in default of bail.

The beautifying of Daly's face was accomplished by the prison physician. He completed three and one-half years for an offense similar to that on which he was held today.

Col. Lindbergh at Kansas City

KANSAS CITY, Aug. 17. (AP)—Col. Charles A. Lindbergh arrived here at 2 p.m. today from St. Louis on his air tour of the continent under the auspices of the Guggenheim fund for the promotion of aeronautics. He will dedicate a new airport here and hop off tomorrow for Wichita, Kan.

DES MOINES (Iowa) Aug. 17. (AP) Ten thousand blotters, bearing a picture of Col. Charles A. Lindbergh and the caption, "The Spirit of Youth—He Does Not Drink, Use Tobacco or Swear," will be distributed by the W.C.T.U. at the Iowa State fair here.

WOOLAROC RADIO HAS AIR RECORD

Set on Goebel's Plane Same One Used on Hop to Hawaii by Smith

SAN FRANCISCO, Aug. 17. (AP)—An army radio set holds the world's record for ocean airplane flights.

The same radio set that told the world of the progress made by the Woolaroc, manned by Art Goebel and Naval Lieutenant William V. Davis, Jr., also was used by Ernie Smith and Emory Bronte, who flew the City of Oakland from San Francisco Bay to the leper island of Molokai.

The Woolaroc, winner of the $25,000 Dole prize, was the only plane of the four which started that was equipped with a transmitting set.

The radio set was designed by Lieut. A. W. Marriner, adjutant at Crissey Field, and was installed by some of his army assistants. Goebel decided to take a radio outfit only at the last minute and soldiers from the Signal Corps at Crissey Field worked all Saturday installing the set.

Another

The Los Angeles Times

VOL. XLVI. THURSDAY MORNING, AUGUST 18, 1927.—PART II. 20 PAGES. POPULATION By the City Directory—(1927)—1,323,453 By the Federal Census—(1920)— 576,673

Teeth as Low as $5. Best Set

THE WONDER PLATE

Dr. Medcraft

536 S. Broadway

GET RID OF PILES THIS NEW

Discovery made by a 20-year

J. C. Pile Remedy

The Sporting GREEN

The Chronicle's famous sports section is eagerly read by fans of the entire Pacific Coast. See it daily.

San Francisco Chronicle

PILES and FISTULA

GOING TO MOVE? See

Times Want Ads.

ATER

ys Expense

y This

PHREY

Gas Water

at's All We Ask

a generous offer like this

us tomorrow and we will

FREE TRIAL OFFER

AVE.

OYCE

BISHOP BANKERS UNDER NEW FIRE

Commissioner Curbs Permit of Watterson Enterprise . .

Irregularities Declared Found in Books

County Financiers Up for Hearing Today

[illegible] Mack and W. W. Watterson, [illegible] of Inyo county, were [illegible] to appear before Justice [illegible] Peterson in Bishop today [illegible] preliminary hearing on forty-[illegible] felony counts, mostly of em-[illegible]ment, an order was issued yes-[illegible] by State Corporation Com-[illegible]sioner Friedlander suspending the [illegible] of the Coso Hot Springs, Inc., [illegible] Watterson enterprises.

[illegible] suspending the hot [illegible] company's permit was issued [illegible] Commissioner Friedlander after [illegible] a report from Col. B. A. [illegible], chief auditor of the de-[illegible]ment, that examination of the [illegible] had indicated irregularities. The [illegible] of the company were seized [illegible].

At the same time the State Corporation Commissioner's office indicated [illegible] improbability that the permit [illegible] Hot Springs, Inc., will be sus-[illegible] today. It was learned that [illegible] suspending the permit [illegible] issued yesterday because certain [illegible] in the hands of Arthur E. Johnson, deputy auditor for the department, were not available here. Mr. Johnson reported irregularities in the [illegible] of that concern, according to [illegible] Friedlander, and recommended the immediate suspension of [illegible]. The needed information [illegible] here today.

LOANS LISTED

[illegible] ordered in his report, according to a statement from the Corporation Commissioner's office, that [illegible] shows the assets of [illegible] Brothers, Inc., have been [illegible] by the Wattersons, who, [illegible] had pledged securities be-[illegible] to the company for personal [illegible] securities, he said, in-[illegible]ding 500 shares of Inyo County [illegible] pledged to the First [illegible] of Los Angeles; twenty-[illegible] shares of Inyo County Bank [illegible] the Watterson estate; 300 [illegible] National Bank of [illegible] the First National Bank of [illegible]; 250 shares of First [illegible] of Bishop to C. T. [illegible].

[illegible] accounts of Watterson [illegible] are in the hands of [illegible], according to Johnson, [illegible] he added that 1250 [illegible] of Eastern Hardware Com-[illegible] and one share of Chalfant [illegible] Power Company stock [illegible] unaccounted for.

[illegible] investigation also dis-[illegible]ing to the Corporation [illegible] statement, that Wat-[illegible], Inc., had issued 7 [illegible]-bearing notes in the [illegible] certificates of de-[illegible] to $1,047,227.22. This [illegible] reported, places the [illegible] in the position of operat-[illegible] without a permit or a [illegible] from the State Superintend-[illegible]. The notes, Johnson re-[illegible], constitute evidences of in-[illegible] and it was probably in-[illegible] the company to ob-[illegible] Corporation Commission per-[illegible] issuing them. Depart-[illegible] there is no such permit, [illegible] says.

[illegible] charges made by the department is that the company sold [illegible] of its preferred shares to [illegible] liabilities when their per-[illegible] insurances must be for [illegible].

VIOLATIONS CHARGED

[illegible] following the suspension of the [illegible] Coso Hot Springs, Inc., [illegible] of Controller Auditor Whittaker [illegible] that a partial examination [illegible] company books indicates the [illegible] has violated the permit by [illegible] preferred stock to the Wat-[illegible] in payment of indebtedness [illegible] issuance of common stock for [illegible] rather than for good will [illegible] marks.

[illegible] Corporation Commission [illegible] step toward restric-[illegible] Watterson activities, Dist-[illegible] Bishop of Inyo county was [illegible] to go before Justice Pat-[illegible] today ready for preliminary [illegible] although it was rumored [illegible] that the Wattersons will [illegible] right.

[illegible] Heaton declared last [illegible] that he has all the facts in [illegible] and that he is prepared to go [illegible] with the prosecution of the [illegible] against the Wattersons irre-[illegible] of what steps they may take. [illegible] he said that he has heard [illegible] proposed plan to appear [illegible] Justice Patterson and waive [illegible] examination.

[illegible] stated that the Wattersons [illegible] represented by Attorney F. C. [illegible] in the hearing today but

(Continued on Page 2, Column 6)

THE OWENS VALLEY CRISIS

Catastrophe has overtaken Owens Valley.

The simultaneous failure of all the valley's five banks, one week ago today, has brought to pass a condition difficult of comprehension to those unfamiliar with the financial situation of isolated communities whose economic life is dependent upon the uninterrupted circulation of a comparatively small sum of money.

The Watterson banks at Bishop, Lone Pine, Big Pine and Independence were in absolute control of the valley's finances. They had deposits aggregating something less than $2,000,000. Outside of some loose change in individual tills and pockets these deposits represented substantially all the money in the valley. So long as it remained liquid and subject to checking in and out it was ample for the valley's commercial needs.

But when all these banks closed their doors simultaneously, without warning and in the middle of a business day, this money went instantly out of circulation. If cash is the lifeblood of a community, it was as though the valley's heart had suddenly stopped beating.

UP TO LOS ANGELES

When checks are no good and currency cannot be had, credit is short-lived. Within forty-eight hours business houses in the valley towns had begun to close their doors. They were willing enough to extend credit to their old customers as far as they could but they had to have cash to pay their own bills. Their money was in the closed banks and the wholesale houses naturally refused to accept their checks on these banks, the future of which none can foresee. In the face of the bank failures, the credit of these retailers evaporated overnight.

With no money and no credit and with dealers in the necessities of life forced to suspend operations for lack of goods and cash, the pinch of real hardship is upon the valley. Walled in by mountains on all sides, her communities are interdependent and without neighbors on whom to call for help—save Los Angeles.

It is up to Los Angeles.

If Owens Valley had been visited by flood, fire or earthquake whereby had been wrought but a small fraction of the hurt which the failure of her banks has done, there would be such a spontaneous outpouring of sympathy and help from her big sister to the south as would have forever erased any misunderstandings between the communities.

MORTAL WOUNDS

Yet, barring actual loss of life, few natural calamities could have inflicted upon the valley a wound so mortal. That help has not already been forthcoming from Los Angeles means nothing except that we have not understood the need for it.

The means is simple and practicable enough. All that is required is for some responsible organization such as the Los Angeles Chamber of Commerce to move immediately to re-establish individual and mercantile credit in the valley so that its business houses may survive the crisis and its residents continue to be supplied with necessities. A small committee of energetic, intelligent men with discretionary powers, co-operating with the substantial men of the valley, could bring order out of the chaotic situation in forty-eight hours.

There are visible assets and bank deposits upon which credits can be based. In spite of the huge embezzlements which wrecked the banks it is believed by investigators that enough Watterson assets will be found so that the ultimate loss to the depositors will be smaller than was first feared. With the situation under competent direction all necessary credit would be guaranteed. If necessary, scrip could be employed as a temporary substitute for currency.

There is no charity about it, nor any mawkish sentimentality. Through no fault of theirs, a large number of innocent people, good and solvent citizens, have been placed in temporary need of help which we can give them with no loss or inconvenience to ourselves. To extend it without mental reservation or ulterior motives is the only decent thing to do. To fail to offer it would not only be discreditable but would be against our own ultimate interests.

JUST MISUNDERSTOOD

It is true that, thanks chiefly to a few wrong heads on both sides, relations between Owens Valley and Los Angeles have been strained. It is true that, in pursuance of a water policy predicated on the needs of a metropolis, the city has taken from the valley vital assets for some of which it has paid generously and for others of which it has not paid at all. It is true that there have been inequities which, unknown to the bulk of the people of Los Angeles, have been magnified to the people of Owens Valley to a point where, in the latter's eyes, the city has become a ruthless octopus, strangling and destroying a helpless community. It is true that, inspired by the incendiary anti-Los Angeles propaganda of the same element which has now admitted wrecking the valley banks, valley outlaws have repeatedly dynamited the Los Angeles Aqueduct.

Between communities, as between nations, the most fruitful source of hostility is misunderstanding. It has been the chief obstacle in the way of an equitable settlement of the differences between Los Angeles and the Owens Valley. Too many valley people look upon Los Angeles as an aggregation of soulless water hogs. Too many Los Angeles people look upon Owens Valley as a community of bandit dynamiters. Both sides are about 95 per cent wrong.

Like the touch of nature, misfortune makes the world kin. Aid offered without strings in an emergency and accepted in the same spirit is a solvent for most misunderstandings. Owens Valley's temporary hard luck is Los Angeles' opportunity to demonstrate the spirit of friendship and neighborly helpfulness that has always characterized this city.

ACTRESS WILL WED SCREEN EXECUTIVE

Norma Shearer

FILM STAR'S BETROTHAL CONFIRMED

Norma Shearer Admits Engagement to Thalberg, Producing Executive

Confirming an announcement made exclusively in The Times several days ago, Norma Shearer, screen star, and Irving Thalberg, producing executive, yesterday admitted their engagement. While the date for the wedding has not been fixed, friends said it is being planned for late fall.

IRVING THALBERG

Rumors which have persisted for weeks in Hollywood concerning the betrothal of the couple were formally announced yesterday when Miss Shearer appeared at the Metro-Goldwyn-Mayer studio wearing a large marquise diamond engagement ring on the third finger of her left hand. Thalberg finally was queried.

"It is true, and I am very happy at last to confirm the rumors which have, up to this time, been a little previous," he said.

The first definite inkling involving their forthcoming marriage was by The Times on the 2nd inst, when Miss Searer's mother publicly expressed her opinion that her daughter and Thalberg were in love and that they eventually would marry.

It is understood that Miss Shearer will continue her professional career. She and Thalberg, who is production manager at the Culver City studio, met five years ago when she placed her career in his hands. Under his management she speedily gained prominence and Thalberg, too, kept pace with her rapid rise to fame. He is an associate executive and vice-president.

Miss Shearer is 22 years of age, while Thalberg is 28. Neither has been married before.

FIRESTONE FACTORY TO OPEN BIDS

Tenders for Construction of Plant Here to be Asked Within Five Weeks

Bids for construction of building units for the new Firestone factory on the recently purchased forty-acre site at Santa Fe street and Manchester avenue probably will be opened within five weeks, it was announced yesterday by Aleck Curlett of Curlett & Beelman, retained last week as architects for the new structures.

While the plans for all the buildings have not been completed, the main structure will be a factory building 360 feet wide and 456 feet long. This will be partly a three-story structure and partly a one-story steel factory unit. A second building in front of the main structure will be devoted to administration offices.

The estimated cost of the buildings, without equipment, will be approximately $1,000,000. When ready to function, the estimated cost of the factory is put at in excess of $3,000,000.

Claude Beelman, second member of the firm of architects, was scheduled to arrive in Akron, O., home plant of the Firestone interests, yesterday, to complete plans for the buildings. He is expected to hurry blueprints to Los Angeles as soon as they are completed so construction can start as soon as possible. It is understood that the Firestone people have indicated their wish to hurry the factory into actual operation as soon as possible.

NAME CHANGE PROTESTED

The Southwest Chamber of Commerce yesterday protested to the City Council against a change in the name of Manchester avenue to Firestone avenue or any other name.

BANK TO REMAIN 'FIRST NATIONAL'

Suit Against Merger Name Dismissed by Court

Federal Official's Action Not Subject to Review

Santa Ana Concern in Move for Injunction

Suit of the First National Bank of Pasadena and eleven other banks using the title to prevent use of the name, "First National Consolidated Bank and Trust Company," by the merger of the First National of Los Angeles and the Pacific-Southwest Trust and Savings Bank was dismissed yesterday by Chief Justice MacCoy of the District of Columbia Supreme Court, according to dispatches from Washington.

After the decision, the First National Bank of Santa Ana filed suit in the Orange county Superior Court to prevent use of the merger name in Santa Ana and obtained a temporary injunction.

The Orange county case is set for argument the 26th inst. After the decision counsel for the petitioning banks asked for a temporary injunction pending appeal to the Supreme Court, but this was refused, Justice MacCoy saying it would be unfair to the consolidating banks. Counsel indicated it is undecided whether to appeal or to drop the matter, so far as the United States courts are concerned, and transfer the fight to the California courts.

In Washington, Justice MacCoy held the Comptroller of the Currency has discretion in approving bank names and that his action is not reviewable in court.

INTERFERENCE ASSERTED

The banks joined with the Pasadena bank in the suit were the First National Banks of Alhambra, Exeter, Fresno, Glendale, Orange, Redlands, Tulare, Venice and Visalia and the First National Trust and Savings Banks of Fullerton and Santa Barbara. They contended that the use of the name by branches in their territory would interfere with their business and lead to confussion. The motion by the Comptroller to dismiss the suit on the ground the court was without jurisdiction was argued yesterday morning and at its conclusion the decision was announced.

Frank J. Hogan appeared as counsel for the Comptroller and the bank merger and F. W. Clements for the First National Bank of Pasadena. Hogan based most of his argument on the Riggs Bank case, decided by Justice MacCoy twelve years ago. Clements contended that the National Banking Act was not involved in the case, declaring his clients have a property right in the name and that this will be damaged if the Comptroller's decision is allowed to stand.

APPEAL TO PRESIDENT

It was learned at the hearing that President Coolidge had been appealed to by the Pasadena institution and had refused to interfere, after getting a report on the matter from the Comptroller. It was brought out also that the name in dispute was suggested by the Comptroller himself.

Hogan told the court that the First National Bank of Los Angeles, under the McFadden Act, could have operated all its branches under that name and need not have changed it at all. It did so, he said, for the purpose of avoiding confusion and damage to other banks.

CONVENTION PLEA MADE IN COUNCIL

Funds Voted to Decorate Streets During Session of Catholic Charities

Councilman Hughes of the Wilshire district yesterday urged the City Countil to encourage conventions in Los Angeles.

"Decorate the streets, entertain the convention visitors," said Councilman Hughes. "We need conventions. If the delegates enjoy themselves and are made to feel welcome, they will return to their homes praising Los Angeles. While they are here they patronize our stores and hotels, and it makes business for our city."

The Councilman was speaking in support of a $500 appropriation to decorate the streets next month during the meeting of the National Conference of Catholic Charities. Councilman Alber said 50,000 visitors are expected in Los Angeles during the conference week, and he, too, urged that Los Angeles welcome the delegates and their families from all parts of the nation. The Council granted the appropriation.

Divers at Port Find Boy's Body

The body of Edward Watts, 10-year-old San Pedro boy who was drowned at the port last Sunday when he was catapulted off his bicycle, was recovered yesterday by Merritt, Chapman & Scott, divers, after an hour and a half of work. The boy's parents live at 464 West Seventh street, San Pedro.

Young Watts was riding his bicycle along the pier where Count Felix von Luckner's schooner Vaterland was moored, crowded with visitors, when the front wheel caught in a plank and threw him into the water.

Today's Bible Text

A HEARTENING PROPHECY

—Praise waiteth for Thee, O God, in Zion: and unto Thee shall the vow be performed: O Thou that hearest prayer, unto Thee shall all flesh come. Psalm lxv:1, 2.

AUSTRALIAN BEAUTY VISITOR

Brains and Grace Help to Win Contest

Phyllis Von Alwyn

CHOSEN not only for physical attractiveness, but because of high grades in intelligence and other tests, Miss Phyllis Von Alwyn, "Miss Australia for 1927," arrived in Los Angeles yesterday on a world tour as a good-will representative of Australia. With her mother and father she is a guest at the Ambassador.

The arrival of the Von Alwyn party here reveals that the Antipodes are apparently taking their beauty contests seriously. Miss Von Alwyn is the winner of a contest conducted by Sir Joanton Smith, Australian publisher, after competition with representatives from all of the Australian states.

The contest was not conducted along the lines generally accepted in America. The entrants were examined by recognized physicians for their health, a sculptor for symmetry and by educators in an intelligence test. Mere beauty of face was not a major factor in winning the contest, it was stated.

Thus Los Angeles is host to a contest winner who does not use cosmetics, makes her own clothes, is a competent cook and her mother's most intimate "pal." In addition, she does not smoke, and her mother and father vouch for the assertion that she has yet to taste her first cocktail or liquor in any form, although she is 21 years of age.

The Australian party will be in Los Angeles until Monday.

SOUTHLAND POINTS GET LIGHT RAIN

Burbank, Monrovia and Glendale Favored in Small Degree by J. Pluvius

Burbank was visited by a light shower yesterday morning, which continued for fully fifteen minutes. During this period rain gauges showed a fall of .02 of an inch. The rainfall had the effect of settling the dust in the streets over the western portion of Glendale and all of Burbank. The first rainfall of last season was August 20, when a trace was reported. The last rain of the season was April 12, when .07 of an inch was recorded.

Starting at 11 a.m. yesterday and continuing for about five minutes, a fairly heavy rain fell in Monrovia. Rain gauges there showed different amounts of water fell. One gauge registered but .02 of an inch, while another showed a fall of .10. The first rain of last season there was October 2.

A localized shower fell at Glendora about 10 a.m. Rain gauges recorded .03 of an inch. It was the first rain since July 1. There had been no seasonal rainfall at this time last year.

Special Agents Sheriff's Guests

Sheriff Traeger today will entertain several special agents of public service corporations and heads of his departments in an effort to establish relations for the enforcement of laws relating to the various organizations. The meeting will be today at noon in the Sheriff's office.

Following the meeting in the Sheriff's office, the special agents will be given luncheon in the County Jail, where they will meet the heads of the various departments of the Sheriff's office.

Council Neutral in Recall Move

The West Hollywood Greater Public Relations and Improvement Association in a communication received by the City Council urges the Council to support the movement to recall Mayor Cryer.

The Council, without comment, ordered the communication filed, taking the position that the recall is in the hands of the people and is not before the Council.

CROSSING FUND ASKED

Councilman Webster of the Third District yesterday asked the City Council to appropriate $1050 to defray the cost of constructing a roadway across the Pacific Electric Railway tracks at La Brea avenue and the installation of a wig-wag signal at the crossing.

The Lancer

by Harry Carr

CONSTANCE TALMADGE says she admires her husband, and they're good friends; but still she feels that she must get a divorce. It must be to settle a bet.

WE WANT PEACE

It is symbolic of world affairs that President Coolidge, the same day, sets the battleship building machinery in motion; and sends a peace commission with an olive branch to the Latin countries of South America.

No nation ever had a greater intrinsic power to make war than the United States; and no nation ever more sincerely wanted peace.

Wars from now on will test—not so much the fighting prowess of a people—as the industrial wealth. And the United States has the dough.

THOSE WHO SNEER

The drive against disloyal foreigners in the United States will, alas, not be able to reach the sneerers.

The anarchist with a bomb is not more vicious than the foreigners who come over here to get industrial opportunities denied to them in their own shot-out countries; and then talk about America with sneers.

A lot of the imported intelligentsia of Hollywood maintain about the attitude of ivory hunters forced, for a season, to endure the smells and diet of a cannibal camp.

THE HAND SHAKER

The Prince of Wales finds that holding an empire together is tough on the right or shaking hand.

In Canada—where he is the hero of innumerable receptions—he finds that he is obliged to stick out his left for a heavenly relief.

SQUEEZE FIRST

T. Roosevelt solved the hand-shaking problem. After a White House reception every President's right hand is puffed and swollen, and often agonized with pain.

The usual idea of the victim was to stick out a limp, dead-fish hand to be squeezed—thinking thus to save his strength.

Teddy found that safety lay in beating them to the squeeze.

THOSE WHO SNICKER

The Hollywood Bowl is doing a wonderful and sympathetic thing in staging a series of Indian ceremonial dances in the early weeks of September.

Every time I see an Indian dance I am filled with disgust for the white people (white in color only) who stand around and snicker at symbolisms beyond the power of their moron minds to appreciate.

GUFF

No Indian dances, as we do, just to wiggle his legs. Every Indian dance is filled with a deep and beautiful symbolism.

Most of those who attempt to explain it with a lot of guff about the Great Spirit and the happy hunting ground haven't the remotest idea about what they think they mean.

THE SOUL OF AN INDIAN

If you want to know what the Indian religion and life philosophy really are—read a little book called "The Soul of the Indian," by a Sioux physician whose American name is Charles Eastman.

You will find there a philosophy and a theory of life that are exalted, spiritual and in all ways beautiful.

SCENARIST GOES EAST

Elizabeth Pickett, author and scenario writer, left for Chicago last night, called there by the serious illness of her mother. Miss Pickett had been working on a script at the Fox studio.

PASTOR HEEDS DUTY'S CALL

Rev. M. E. Dodd Resigns Temple Baptist Post to Return to Struggling Southern Parish

Rev. M. E. Dodd, pastor of the Temple Baptist Church, handed his resignation to the church's board of trustees and deacons last night at the close of the weekly prayer meeting in Philharmonic Hall. As soon as his successor is chosen, he said in a statement to his congregation, he will return to his old charge, the First Baptist Church of Shreveport, La.

In addition, Dr. Dodd pointed out, he was president and founder of Dodd College, an institution for girls, which has suffered in his absence. He said in his statement that three presidents have served at the school during his absence here and that he deemed it a moral responsibility to return as its head.

Dr. Dodd prepared his congregation at the prayer meeting for the announcement of his resignation by giving a talk on the "Qualities of a Minister." He prepared a chart showing the various requisites and pointed out in particular the matter of a minister's salary. He said that in returning to Shreveport his salary would be about one-third what he re-

(Continued on Page 2, Column 1)

PLEA MADE FOR ACTION ON AIRPORT

Chamber Urges Council to Decide Quickly So City Will Have Facilities

The Los Angeles Chamber of Commerce, which, with the Community Development Association, originally started under way the plan of establishing a municipal airport in this city, yesterday urged the City Council to take prompt action so that facilities for airplanes will be provided.

The former City Council wrangled for weeks over the airport plan, differing as to sites. The new City Council has placed the matter in the hands of its Finance Committee, which is gathering exact data as to the size, prices, flying and landing field conditions of all sites offered. As soon as the committee has the data assembled, it has promised a report.

NEW CULTURAL PLAN TOLD

Breakfast Club Hears Miss Barnsdall's Program to Bring European Music Method Here

Adding to her past munificences for citizens of Los Angeles, Miss Aline Barnsdall will bring from Europe a specialist, or group of them, to introduce into community development in Los Angeles a new cultural element in the form of a new method of music instruction for children. She will provide it at her own expense and all but free to children at the community house in Barnsdall Park. She hopes that the system will be extended as occasion permits.

Announcement of the philanthropist's newest gift to the city was made when more than 100 persons, including some of the city's most outstanding persons, gathered at the Breakfast Club last evening to pay her tribute for what she already has done for citizens, especially children. Miss Barnsdall was present and authorized Joseph H. Stace, president of Los Feliz Improvement Association, who presided over the meeting, to make the announcement.

The instruction method is known as dalcrose eurythmics and was described by Miss Barnsdall as helping form beauty of body as well as of mind. Music, dancing and posing are combined in the method, which Miss Barnsdall said is being practiced successfully at Geneva and elsewhere abroad.

LOS ANGELES TO LEAD

Mr. Stace read a letter to Miss Barnsdall from Squire Coop, chairman of the music department of the University of California at Los Angeles, in which he said:

"The more I know of the educational problem, particularly in the arts, the more I revert to a long-standing hope that one day some one somehow will introduce Dalcroze eurythmics."

"It some day will be a source of great pride to Los Angeles." Miss Barnsdall said in supplementing Mr. Stace's announcement, "to know that it was the first city in America to

(Continued on Page 20, Column 8)

AUNT HET

BY ROBERT QUILLEN

"Pa's rheumatism has made him stiff for a month, but he acted right spry last night when he was helpin' me catch a mouse an' it run up his pants leg."

(Copyright, 1927, Publishers Syndicate)

Sensations Promised in Expose on Growth of Bail Bond Business

MURRAY HINTS AT INTRIGUES

Declares Fixing Quiz Getting Into Startling Depths

States Malaby Indictment Failure Technicality

Mystery to be Dispelled in Blodgett Questioning

Revelations of a startling nature showing how Los Angeles, once the habitat of a few straggling bail-bond firms, has become the Mecca for nearly three score companies plying their trade in Los Angeles jails and courts, exposing many of their methods of conspiracy and political intrigue, were promised yesterday by Forrest Murray, Dep. Dist.-Atty. in charge of the grand jury investigation.

For nearly a month Murray and his investigators have been prying into the affairs of bail-bonding companies and fixers. Several indictments already have been returned against some of the minor offenders but the officers are just entering upon the most important phase of their investigation which threatens to expose some of the higher-ups in the business, Murray intimated.

MALABY FAILURE TECHNICAL

The deputy termed the failure of the indictment against Charles Malaby to hold in court as a mere legal technicality which will be overcome at the next session of the grand jury Monday when an "iron clad" indictment will be drawn and presented. Malaby, charged with accepting $625 to fix a case, is still under $5000 bond, Murray said, and will not be released from it until he is brought to trial.

Mystery which surrounds the questioning of Isobel Blodgett, formerly a member of the defunct bail-bond firm of Blodgett and Fronk, is expected to be dispelled when additional witnesses are called to testify in the case Monday.

ACTOR IMPLICATED

It was learned, however, that Miss Blodgett was questioned regarding two asserted illegal bail-bond cases in which she is accused of participating. Two prominent Los Angeles attorneys and a motion-picture actor also are said to have been implicated.

In discussing the cases Murray declared that he "would not be surprised" if the grand jury returned several indictments in connection with these cases next Monday.

Victoria Club's Program Varied

Ricardo Bell, Jr., violinist and composer, who will appear Saturday night at the Spanish fiesta being held by the Club Victoria at Turnverein Hall, 938 West Washington street, is the son of the late Ricardo Bell, an English clown, who achieved fame throughout the countries of Latin America. The elder Bell toured Mexico and South America at the head of his own circus for thirty years previous to his death, which occurred in New York in 1911. His son received his musical education in Europe.

The Club Victoria is an organization of Mexican and Spanish people formed here nine years ago. Other features of Saturday night's entertainment will be a wrestling match between Gilbert Martinez Larrea, wrestling champion of Mexico, and Newt Yerigg, Los Angeles fire department strong man, and an address by Rafael Trujillo, editor of a Mexican motion-picture magazine published here.

Dancing will follow the program, with music by Olivera's Mexican Marimba Band.

Suspect Admits Offer of Bribe

Declared to have offered a police officer $50 to refrain from prosecuting a Wright Act case, John Gordon yesterday pleaded guilty to a charge of bribery when he was arraigned before Judge Bowron in Superior Court.

Gordon is asserted to have sought to "fix" Officer Lofthouse April 1, last, when the officer placed Frank Shea under arrest on charges of possession and transportation of liquor.

Following his plea of guilty, Gordon filed application for probation, and hearing on this matter was set by Judge Bowron for the 27th inst.

PASTOR HEEDS CALL OF DUTY

(Continued from First Page)

ceived as pastor of the Temple congregation.

In concluding, Mr. Dodd's statement read:

"GREATEST CITY IN WORLD"

"It has been a great pleasure for me to serve the Master in Los Angeles. Here there has been unlimited resources at the command of the Temple Church. Los Angeles is destined to be the greatest city in America if not in the world, and with a million people in the city at the present time who are not members of any church, an unparalleled opportunity is presented for an aggressive program of evangelistic education and enlistment. This step is taken only out of a sense of duty to an unfinished task and from a conviction that it is God's will."

The board of deacons accepted Mr. Dodd's resignation and tendered him highest praise in returning to his old pulpit.

PHARMACY BOARD TO MEET

The State Pharmacy Board announced yesterday that no applications for the October examination of pharmacists will be accepted after September 20. The next meetings of the board, with J. H. McCracken of Dinuba, recently elected president, presiding, will be held in Los Angeles October 3 and in San Francisco October 17, W. M. Fulton, secretary, announced.

BACK FROM COUNTRY OF FOG

Waiting for London Sun Wearisome

Home Once More

Herbert Brenon, H. B. Warner and the three Warner children, Joan, who accompanied her father abroad, Lorraine and H. B. Warner, Jr.

ENGLAND can never hope to compete with Hollywood in making pictures, according to Herbert Brenon, who returned yesterday from a six weeks' location trip in England, because there is entirely too much fog on the isles to make films commercially feasible.

Brenon brought back with him H. B. Warner, Norman Trevor, Nils Asther, Mary Nolan, Mickey McBan, Mrs. McBan and a company of technical men engaged with him in making "Sorrell and Son" for United Artists.

"In London we had to wait sometimes from 9 o'clock in the morning until 6 in the afternoon for enough sun to shoot by," said Brenon. "Despite this handicap, however, we got what we were after."

Brenon made scenes at Cambridge University, at Surrey, where church sequences and wedding scenes were taken, and other sequences on the Thames River.

LOVE SUIT NAMES LAWYER

Young Broker Accuses Noted Chicago Attorney With Alienating Wife and Asks $250,000

Thomas Francis Howe, Chicago attorney, said to be general counsel for one of the largest automobile manufacturing corporations, yesterday was named defendant in a suit for $250,000 damages filed in Superior Court here by D. C. Jacobson, young Los Angeles broker, who accused Howe of alienating the affections of his wife, Mrs. Eleanor Jacobson.

Howe is reported to have been in San Diego at the time the action was filed, but according to Lorrin Andrews, attorney for Jacobson, attempts to obtain service on the attorney proved futile. Andrews expressed the opinion that Howe is now on his way back to Chicago.

Jacobson states he and his wife were married in Honolulu May 23, 1926, and it was just a year later that the defendant is asserted to have appeared as a cloud on the otherwise clear domestic horizon of the Jacobsons.

The asserted alienation began, according to the complaint, on May 29, 1927, when Howe is said to have met the bride of a year in Vancouver, B. C. From that city, Jacobson charged, Howe induced Mrs. Jacobson to go to Seattle with him. In the latter city, the complaint continues, Howe lived with Mrs. Jacobson as his wife. Jacobson also charged that later the couple lived together as man and wife at the Drake Hotel in Chicago.

Ever since the date of the asserted alienation, Jacobson said, Howe has stood between the young broker and his wife and has caused Mrs. Jacobson to refuse to return to her husband.

Jacobson concludes with the statement that he has been deprived of the comfort, affection and aid of his wife and fixed the value of his asserted loss at $250,000.

Howe, who is said to be about 50 years of age, is a member of the Illinois and American Bar associations, according to Attorney Andrews.

QUARRY RUNS OVER OFFICER

Policeman Severely Injured in Arrest Attempt; Suspect Identified as ex-Convict

A man described as Lawrence Johnson, 23 years of age, of Lankreshim, said to have been three times in San Quentin from which he was released four months ago, was booked at University Station last night on suspicion of assault with a deadly weapon with intent to murder, grand theft, forgery, and use of a pistol in committing a felony. Police declare he has been identified as a man who ran over Officer George Tate of the University Division when Tate was trying to arrest him, causing injuries from which Tate may not recover.

If convicted on these charges, even if Tate lives, Johnson will receive life imprisonment without opportunity for parole, under the new crime laws.

Johnson, detectives of University division say, was arrested standing beside a wrecked car, which has been identified as the one which ran over Tate. The wrecking of the car is said to have been caused by bullets fired after it by Officer E. W. Moore.

Tate is in White Memorial Hospital suffering from a skull fracture and concussion of the brain.

Tate, together with Officer Moore, had answered the call of a clothing-store proprietor, who suspected a customer of trying to pass a bad check. The customer, who gave his name as Harry T. Lewis, 114 Breed street, was being questioned by the two policemen when he broke away, picked up a suit of clothes he had been looking at and drove away in his car.

The police officers followed and edged the car in to the curb at the corner of Vernon and Vermont. Tate ran in front of the suspect's car, ordering him to surrender when the man drew a revolver and, pointing it at the officer, cried, according to Officer Moore, "Get out of my way or I'll kill you!"

Moore drew his own gun and threatened to shoot. At the same moment the suspect started his car, knocking down Tate, who was directly in its path.

Officer Moore fired five shots at the fleeing automobile. He says that he heard a crash.

The wrecked car was found at Vernon and Vermont avenues.

HOLLYWOOD SETS STAGE OF PAGEANT

"Personality Revue" Will Hold Boards Tonight in Cinema Capital City

The fourth annual Hollywood pageant and personality revue will take place tonight at the Hollywood Roof, Vine and Selma streets. One hundred girls, representing 100 business and industrial firms of Hollywood, are entered in the contest for the Cecil B. De Mille trophy which is to be awarded. At 8 p.m. on Hollywood Boulevard there will be a twilight parade with 100 floats.

Judges in the contest are Clara Bow and Eddie Laemmle, assisted by five editors of film publications and four casting directors. Peter the Hermit, will act as godfather to the winner, Vera Reynolds as godmother, and Robert Edeson will present the trophy.

Tonight's winner will be eligible for the national pageant in Hollywood in December, 1928. Taking part in this affair, which is sponsored by the committee of 100 responsible for the present contest, will be the winners of like pageants being held in 150 cities.

EL RETIRO ROW BRINGS RETORT

Probation Committee Chief Gives Version

Plan to Discontinue School Denied by Lusby

Charges Against ex-Head Become Public

Emphatically denying that their action in the sudden change of management at El Retiro School for Girls had for its basis the ultimate object of discontinuing the school, the Los Angeles County Probation Committee through Chairman Charles D. Lusby, yesterday made public the list of specific charges leading to the discharge fo Miss Alma Holzschuh as superintendent.

At the same time it was indicated by the committee that the walkout of the forty-four girl students, which followed the appointment of Mrs. Mary B. Goodas as superintendent, is believed by them to have been due to activities of the deposed faction.

In making public the supplemental letter of discharge given Miss Holzschuh which was written on the 15th inst., Mr. Lusby declares that the committee has no other thought than to continue the school as originally conceived.

SEVEN MAIN CHARGES

"And it was in order to do this that the committee made the change in administrations at the school," Mr. Lusby declared, adding that the list of charges against the deposed superintendent will bear out his statement.

Occasion was taken yesterday to deny that El Retiro was the conception of Dr. Miriam Van Waters, referee for the Juvenile Court, the probation committee citing the records of the Board of Supervisors of October 24, 1918. The minutes of the meeting of that date show the receipt of a letter signed by Elizabeth McManus, State director of social service, covering the need of such an institution and proposing El Retiro as the site.

The letter of specific charges given out by Mr. Lusby last night, makes seven main charges with eight specifications under the first general charge of insubordination.

Under the charge that Miss Holzschuh was insubordinate to the probation committee, the letter lists: (A) that she challenged the authority of the probation committee to control the management and internal affairs of El Retiro as provided in the Juvenile Court law; (B) that she was out of harmony with the policies of the committee regarding conduct of the school; (C) that she refused to carry out instructions of the committee relative to internal administration; (D) that she would not advise with the committee; (E) that she disregarded policies and instructions of the committee in conducting social experimental work; (F) that she disputed right of access to records and information on wards of the court but on occasions gave it to unauthorized persons; (G) that she often refused information on individual case work at school; (H) that she disregarded instructions concerning field workers of the institution.

OTHER CHARGES

Additional general charges include extravagant and inefficient business management, lack of discipline and disregard of county property, inefficient and unsatisfactory methods of training, lack of diplomacy and tact, failure to co-operate, utter disregard of authority of the probation committee.

The letter continues that the committee for some time sought to receive co-operation from Miss Holzschuh, but was met with refusal on her part, and that the action discharging her was made necessary by her failure to resign. It concludes with the statement that the letter will be filed with the Civil Service Commission as a public record in compliance with commission provisions of discharge and that her discharge would take effect at the end of her vacation on September 1, next.

From Attorney John Dockweiler, representing Miss Holzschuh, it was learned that she was relieved by Mrs. Good on the 6th inst., after receiving a short letter notifying her of her discharge. The girls shortly afterward began their walkout from the school and their return to Juvenile Hall.

SAYS ACTION SUPPORTED

Supplementing the lengthy list of specific charges, Mr. Lusby said that during the regime of Miss Holzschuh the girls were not properly trained so as to leave the institution as self-supporting and assets to the community. It was to support the policy of the school in this respect to be carried forward, he said, that Miss Holzschuh was removed from office.

"Besides, there was too much freedom without thought of necessary discipline to make for the success of the undertaking," the probation committee chief declared.

Mr. Lusby denied that armed guards had been placed about the school with the idea of converting the institution to a status of a penal school and he also emphatically denied that the girls had been threatened with building of a high board fence about the place.

"We have the full support of the Board of Supervisors and the efficiency committee as well as the County Counsel," Mr. Lusby said, "and we intend to stand by our action for the insurement of success for El Retiro."

Miss Holzschuh, explaining that she had not yet seen a copy of the probation committee's specific charges, denied each assertion of the charges as she understood them from hearsay. In particular she declared she had never challenged the authority of the probation committee, except in cases where the committee's orders were in direct conflict with orders of the Board of Supervisors through Supervisor Bean. At no time, she said, did the probation committee tell her she was not conducting the school in accord with their wishes, and said she will demand citation of a specific instance in which she failed to obey the committee except when she had other orders from Supervisor Bean.

COMMITTEE SCORED

Explaining a charge concerning her asserted nonco-operation with field workers, she said at a meeting in March, attended by Judge Archbald, Dr. Van Waters, Supervisor Bean, Probation Officer Holland and the probation committee, it was agreed that all follow-up work of girls who had left the school, should be done by the probation department and accordingly she had turned over all data to that department.

JESTER SILENT AS COURT FIGHT NEARS

Charles S. Chaplin

CHAPLIN LEGAL GUNS GET READY

Both Sides Preparing for Divorce Trial

Comedian Silent and Keeps in Background

Settlement Rumors Persist Despite Denials

Charles S. Chaplin continued in semi-seculsion yesterday as his quintet of attorneys from both coasts launched into the final details of the impending court fight with the comedian's girl wife, Lita Grey Chaplin.

The comedian, piloted about in a massive sedan, paid a brief visit to his attorneys assembled in the office of Loyd Wright, his personal legal representative here, and then departed presumably for the beach. Later it was learned he conferred again with Nathan Burkan, who handles his legal affairs in the East.

BLUNT DENIALS

The massing of legal talent, headed by Mr. Wright, Gavin McNab and Nat Schmulowitz of San Francisco and Charles E. Millikan, associate of Mr. Wright in the case, was attended by an announcement that the case was not settled, was not on a verge of settlement, was not even in the process of negotiation, and that the divorce fight will have to be taken to court with all its sensational elements intact.

Mr. McNab stated bluntly that he was not here with Mr. Schmulowitz for any other purpose than to whip the case into shape for trial.

"It is a complicated matter and it requires a great deal of final preparation. We are busy reading over the various legal documents and papers and in doing everything necessary to put the case in shape for trial."

Both Mr. McNab and Mr. Schmulowitz stated they will remain here until the case is called.

REPORTS PERSIST

Edwin T. McMurray, uncle and chief counsel for Mrs. Chaplin, together with his associates in the firm of Lee & Lee, likewise was engrossed in perfecting details of the case. He also envisioned nothing but a public trial on the original issues.

In the face of this, however, reports continued to the effect that the case will be settled out of court and that Mrs. Chaplin will receive a divorce on routine grounds of cruelty if the case actually goes on trial Monday. Otherwise, the fight will have to be postponed, it was indicated.

The comedian, meanwhile, continued to wear the mantle of silence. Not a word was forthcoming from him yesterday and his two-line statement to the effect that he will have nothing to say until the trial has been his only offering since his return to Los Angeles after an absence of eight months.

AX HONED FOR POLICE APPOINTEE

Council Committee Rejects Charles C. Elliott for Commissionership

The City Council's Police and Fire Committee yesterday voted two to one for the rejection of Mayor Cryer's appointment of Charles K. Elliott, contractor and builder, to the Police Commission. Mr. Elliott was appointed after the Council had refused to confirm the Mayor's reappointment of Thomas Foss to the commission.

It was understood at the City Hall that Chairman Ingram of the committee favored the confirmation of Elliott, while Councilmen Foster and Alber were opposed and that majority and minority reports will be submitted to the Council this morning. The decision as to which report to adopt will then rest with the Council. Eight votes are required to either reject or confirm the appointment.

Petting Party Bandits Enter Pleas of Guilt

Otto Hacker and Bruce Seitz, asserted "petting-party" bandits, yesterday pleaded guilty in Judge Schmidt's court to two counts of robbery, while Leslie Kennedy, a codefendant in one of the complaints, entered a plea of guilty to one count of robbery.

Fifteen additional counts of robbery, grand larceny and other felonies against Hacker and Seitz were continued to the 26th inst., for hearing. The youths are said to have made a practice of holding up roadside "petting parties" in the hills back of Hollywood.

Embarrassing Moment Wins Divorce Suit

Carolyn Oakley, actress, added one to Judge Sproul's collection of "embarrassing moments" yesterday.

She was in Judge Sproul's court to get a divorce from Rollin L. Colton. In private life she is Mrs. Carolyn Colton.

"I was never so embarrassed in my life," she related. "I had invited a lot of my friends to our home and I was just ready to introduce my husband to them when the doorbell rang. I went to the door and there was a policeman. He had a warrant for my husband's arrest on a burglary charge. He was later released on probation."

Judge Sproul blushed with Mrs. Colton and granted a decree of divorce.

RENO REPORTS DEATH OF FORMER ANGELENO

Dr. Carver Gibson, formerly of Los Angeles, died yesterday at Reno, Nev., from burns received when his office caught fire from an unknown cause, according to word received here. He was known to have been ill on several occasions, and Reno police believe he had an attack while smoking a cigarette which set fire to his office. He was found huddled in the burning room.

Twenty-one-year-old Rev. Garnett Gunter of Piggott, Ark., one of the youngest ordained women ministers in the country, is the first woman minister to perform a marriage ceremony in Arkansas.

BISHOP BANKERS UNDER NEW FIRE

(Continued from First Page)

what the counsel's action will be could not be ascertained.

Attention of Owens Valley was centered last night on the legal steps to be taken against the Wattersons this morning. The previous revelations, including the announcement that the amount unaccounted for in the Watterson enterprises was more than $2,000,000 was lost in the prospects of them reappearing before a court to answer for their asserted peculations.

Divorce Recalls Kennedy Case

Divorce from Paul T. Roman, who figured in the Madalynne Obenchain trial for the murder of J. Belton Kennedy several years ago, yesterday was obtained in Superior Court by Mrs. Irene Goldwater Roman.

Roman, at the time of the Obenchain trial, was a prisoner in the County Jail. Wide publicity was given a series of letters that he was asserted to have written to Mrs. Obenchain. Mrs. Roman filed her divorce action April 7, charging her husband with cruelty.

CONCERT FOR PARK

Orchestra and Juveniles Will Aid Roberts Band

Harold Roberts and his Golden State Band will present a colorful program at Lincoln Park Sunday afternoon. The band program will start promptly at 1:30 p.m.

John T. Boudreau and his novelty Los Angeles Service Orchestra of fifteen instrumentalists will be a feature.

A colorful conclusion to both instrumental groups will be added by the Fitzmaurice Kelly Kiddies, a quintet of talented juvenile artists. The complete program follows:

American Victorious March.....Bagley
Merry Widow Selection.....Lehar
Fitzmaurice Kelly Kiddies (novelty numbers.)
The Anvil Chorus (from Il Trovatore).....Verdi
Request—Comic tat-too (Musicians' Strike).....Fahrbach
Presenting: John T. Boudreau and his Los Angeles Service Orchestra.
(Intermission)
Tannhauser March.....Wagner
Fitzmaurice Kelly Kiddies Revue.
The Dawn of Love (Intermezzo).....Bendix
The Cavalry Charge (descriptive).....Loders
Star Spangled Banner.

SCHADER NAMED AS COAST FILM EDITOR

Frederic Schader, widely known New York newspaper man and publicist, has been selected by James R. Quirk, editor of Photoplay Magazine, as western editor of that magazine, with offices in Hollywood. He was a feature writer for Variety for more than fifteen years before coming to the Pacific Coast. He has served in various capacities in the editorial rooms of New York dailies and also press representative of Broadway productions. Mr. Quirk now is in Hollywood. Mrs. Quirk, formerly May Allison of the screen, will return with him to New York in about three weeks.

ROBBERY COMPLAINT MADE

Harry Roberts was accused of assault to rob in a complaint issued yesterday by Dep. Dist.-Atty. Thomas. It was charged that Roberts held up George Rosenbaum on July 24, last, at 1901 South Maple street.

FOOTWEAR OF DISTINCTION

FINAL CLEARANCE

Incomplete Lines

Values to $18.50

NOW

$7.85

A good selection
All sizes well represented

Lewis Waters INC.
719 W. Seventh
Near Flower

GO . BY . TRAIN

Cool
Restful Miles
to Yosemite

— the quick, direct, low-cost way to the magic Valley.

In the cool of the evening board a roomy, smooth-riding, standard Pullman sleeper. You can ride without change of cars through to El Portal, arriving in time for breakfast in the valley.

This convenient through service by train gives you the maximum time for play at Yosemite. No crowded dusty highways; no strain on tired nerves; your vacation starts when you board the train.

Leave Los Angeles at 12:10 p.m. via Southern Pacific Lines, arriving El Portal at 6:45 a.m., connecting with stages to hotel or cabin in the valley. Similar service returning; also convenient service by day: Southern Pacific or Santa Fe main line trains to Merced for connection with Yosemite Valley Railroad specially equipped trains to the valley.

Only $26.50 roundtrip, good for 16 days. Ask for a copy of the new illustrated booklet, just off the press.

Yosemite Valley Railroad

H. L. ENGEL, General Agent, 302 Central Bldg., Los Angeles. Phone Vandike [illegible]
W. L. WHITE, General Manager, Merced, California
Peck-Judah Company, 749 S. Hill St., Los Angeles. Phone Tucker 7961

PRISONER SEES SHOW

Henry Laird, arrested on a disorderly charge at Monessen, Pa., happened to remember after he had been put into a cell that there was a motion picture being shown that he wished to see. He reached through the bars, tested the lock and found it unfastened. He walked out of the jail and went to the show. His absence discovered, police began a search throughout the city for him. After the performance, Laird returned to his cell and was sleeping peacefully when the desk sergeant made a visit to the lock-up.

For the first time in 125 years a girl has been born in a family at Woking, Eng.

STARTED FOR [illegible]

A little village in [illegible] a farmer who owned a [illegible] great store on this [illegible] gland animal. One day the [illegible] appeared, and after a [illegible] owner offered a dollar [illegible]

The village locksmith [illegible] appeared leading the [illegible] After handing over the dollar [illegible] owner, curious to know how [illegible] done, asked the farmer how [illegible]

"Wa-al," replied the [illegible] cient one. "I just thought [illegible] would I go if I was a [illegible] went there, an' he [illegible] Globe.

Sheep are used as [illegible] in some parts of [illegible]

BROADWAY • HILL • AND • SEVENTH • "ONE • O'CLOCK • SATURDAYS"

"The One Sale of the Year" BULLOCK'S AUGUST CLEARANCE "The One Sale of the Year"

Final Clearance Floor Samples Atwater-Kent and Kolster Radios; (6-Tube Sets) Today...$100!

6 Tube, one dial Control Radios for $100! Of course it is remarkable . . . And an opportunity that doesn't come every day in the year! These Atwater Kent and Kolster Radios have been on Bullock's floor [illegible] . used only by Bullock's experts in Radio . . .

6 Tubes! One dial control! Incorporating the new improvements! Cone speaker! Power tube . . . etc. . . . etc. . . . Completely installed, ready to operate for $100. Table models . . .

Phonographs and Radios . . . Bullock's Fourth Floor

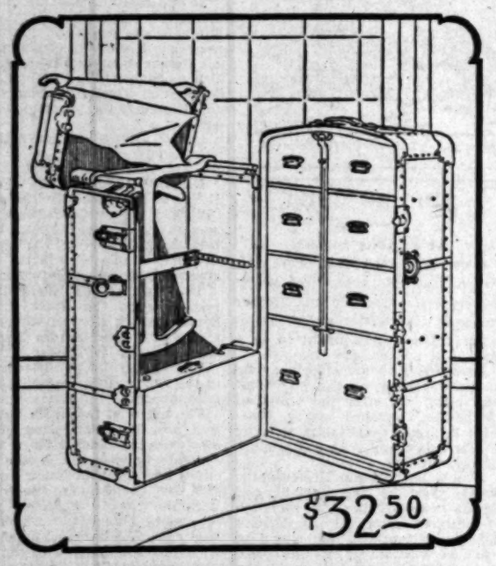

New Wardrobe Trunks But Clearance Priced $32.50

25 splendid three-quarter size Wardrobe Trunks have just arrived in time to be included in Bullock's One Sale of the Year. Massive round edge construction. Steel runners on outside panels. 7 hanger capacity. Washable faced metal bound drawers . . . A fine Wardrobe Trunk at an August price. $32.50.

Bullock's Luggage Shop . . . Fourth Floor

Men's Sportswear Suits to Clear! $47.50, $34.50

The arrival of additional sportswear suits to clear at $47.50 brings stocks up to standard. Men's Sportswear Suits of the type that measures up to standard that the man who goes in for sportswear clothes demands.

Tailoring a little nearer perfection . . . fabrics woven in foreign lands from fine wool yarns . . . colors such as European mills are noted for . . . and styles as typically American as can be . . . in short, the type of sportswear for men, characteristic of Bullock's . . . the sort that your good judgment will tell you is a good buy at $47.50.

Suit comprises coat, vest, long trousers and plus 4's.

Additional sportswear suits to be cleared at $34.50 also arrive.—New ones added to stocks make assortments complete. Sportswear styles of character, unduly smart, rich fabrics and colors!

Men's Linen Plus 4's to Clear at $3.25

Men's Plus 4's of plain and plaid linen of imported quality—well designed and tailored, are to be clearanced at $3.25.

Imported Sweater and Hose Sets to Clear $17.50—And this price in many instances is half original prices. These matching pullover sweaters and hose are very fine. They were knitted in England and Scotland.

Some separate Golf Sox of wool yarns, bright colors, take clearance price of $2.65.

Golf Irons, $3.25—clearance price applies to an assortment of well-known makes—Stewart, Nicoll, McGregor, Spalding, Aston and Burke.

English Polo Mallets Half Price.

Smokers' Leather Novelties Half Price.

English Polo Balls, 35c, three for $1.

Sportswear Store for Men . . . Hill Street Building

Art Glassware And Other Gifts in Clearance, Today, Today

Now come the final days of Clearance at Bullock's—August opportunities continue and among them are many attractive gift suggestions from the Art Glassware and China Section at prices you can only associate with Bullock's "One Sale of the Year." There are also many articles included that you need for everyday household use.

Odds and ends of blue Fostoria Glass and Rose Glass Stemware, each.....25c

Odds and ends of gold trimmed Stemware —gold scroll with blue dots, each...45c

Artificial Shell Flowers imported from France in final Clearance at 25c and 50c.

Art China and Glassware Section . . . Bullock's Second Floor

Clearance Camel'shair Coats For *Collegiennes, $40

*Collegienne's Fall Hats Clear, $5.95!

*Collegiennes preparing school and college wardrobes will enthuse over this opportunity. Fur Felt Hats! New Silhouettes . . . little hats to cover the hairline at nap of neck . . . vagabond models . . . undulating brims . . . black . . . new autumn shades! These to be clearanced at $5.95!

*Collegienne Millinery, Bullock's Fifth Floor

*Collegienne is a trademark name registered by Bullock's! And yet it is more than a name . . . for *Collegienne at Bullock's stands for an interpretation and specialization of all that is smartly youthful in costuming the miss who wears size 13, 15 or 17. In Bullock's clearance it is doubly important — it means *Collegienne apparel clearanced priced!

The *Collegienne will be smartly coated in Camel'shair the coming season! . . . This accounts for the importance of these camel's-hair coats at $40 . . . A value possible because it is a part of Bullock's August clearance! There are three smart new styles . . . two tan tones . . . linings of heavy crepe de Chine. (Sizes 13, 15, 17.)

*Collegienne Coats, Bullock's Fifth Floor

*Collegienne Footwear Clearance $4.85 pair

Pumps and Oxfords in many styles in Bullock's August Clearance! A good assortment, both in styles and colors, for there are 200 pairs in the group.

*Collegienne Footwear, Bullock's Fifth Floor

Women's Quilted Silk Robes...$9.75

The last few days of Bullock's August Clearance brings these exceptional values! Women's and misses' quilted robes of crepe de Chine and Satin, mull lined, interlined with soft, warm lamb's wool. Several styles. Pastel and darker shades. Clearance $9.75.

Clearance of Women's Breakfast Coats, $8.75!

Pastel shades! In Crepe de Chine of excellent quality. Cream Val lace trimmings. Women's and misses' sizes.

Women's Box-loom Crepe Negligees, $3.75

Lace trimmed. Or tailored. Some with contrasting color trimmings! Pastels.

Negligees and Robes Less Than HALF!

These for speedy clearance Friday! A wide range of choice in negligees and robes of silk, satin, wool and rayon. Clearance prices range from $2.95 to $19.75, which are but a small part of their original pricings!

Section of Leisure Robes . . . Bullock's Fourth Floor

Imported Needlepoint and Tapestry Chairs Clearanced $49.50.

Chairs of Louis XV and Louis XVI periods. . . . Charming adaptations done in crewel stitch tapestry with Needlepoint figures. . . . Just arrived from Belgium in time to be included in the finale of Bullock's August Clearance.

They are splendid Chairs . . . smart, interesting. At this price . . . remarkable! Those shown in the illustration are $49.50. Others at $75 . . . $97.50 . . . $107.50.

Furniture . . . Bullock's Seventh Floor

10 Imported Parasols Half Price — Less — $10

Unusual, beautiful Parasols that have been display pieces—whose prices have been twice or several times $10. An opportunity to secure an original smart creation at August Clearance pricing—an opportunity that occurs but once a year. There are but ten of these lovely parasols so you will have to be among the first in the store today to secure one.

Umbrellas . . . Bullock's Street Floor

500 Pairs Ruffled Curtains Clear, 95c

White grenadine Ruffled Curtains, with hemstitched bands on body of curtain, just inside the ruffling. Tie backs included at this price. 27 inches wide; 2¼ yards long. Clearanced, finally, at 95c pair.

Clearance Table Scarfs and Runners . . . Final!

Table Scarfs, Runners, Mats, Throws . . . for final Clearance at fractional prices of the originals. Many, many different types . . . many different sizes and kinds of fabrics.

Draperies . . . Bullock's Sixth Floor

60 Grass Extension Chairs Clear, $9.95

Extension Chairs of Chinese Grass . . . the final price . . . $9.95! Only a few days more of Bullock's August Clearance. And a limited number of these Chairs!

Reed and Fibre Furniture . . . Bullock's Sixth Floor

Peel Furniture Now Marked HALF Price...

Chinese Peel Chairs and Rockers . . . several different types (and a limited number of each kind) . . . marked at half original prices for final Clearance. Chairs begin at $2.25.

Reed and Fibre Furniture . . . Bullock's Sixth Floor

White Enamel Kitchen Tables at HALF Price

White enamel Kitchen Tables, porcelain tops . . . now half price! $5.38, $7.75, $9 and $9.50.

Breakfast Furniture . . . Bullock's Sixth Floor

Stick Reed Chaise Longue Clears Finally at $13.75

In natural finish . . . can be easily decorated if you enjoy doing this sort of thing. . . . Full size Chaise Longue, stick Reed . . . clearanced at $13.75.

Reed and Fibre Furniture . . . Bullock's Sixth Floor

PUBLISHERS
THE TIMES-MIRROR COMPANY
OFFICERS
HARRY CHANDLER, Pres. and Gen. Mgr.
MARIAN OTIS CHANDLER, Vice-Pres. and Secy.
FRANK X. PFAFFINGER, Treasurer.
DIRECTORS
Harry Chandler, Marion Otis Chandler, Frank X. Pfaffinger, Mabel Otis Booth, Harry Carr.

Los Angeles Times

EVERY MORNING IN THE YEAR
DAILY FOUNDED DEC. 4, 1881—46TH YEAR

RALPH W. TRUEBLOOD, Managing Editor.

Average for every day of July, 1927.....136,737
Sunday only average for July, 1927.....319,854
Average every day gain over July, 1926.... 8,497

OFFICES:
New Times Building, First and Broadway.
Branch Office No. 1, 621 South Spring Street.
Washington Bureau, 603-606 Hibbs Building.
Chicago Office, 360 North Michigan Avenue.
New York Office, 285 Madison Avenue.
San Francisco Office, 742 Market Street.
Seattle Office, 3323 White Henry Stuart Bldg.
In addition to the above offices, The Times is on file and may be found by European travelers at the office of the American Express Company, Paris.

LOS ANGELES (Loce Ahrig hayl ais)

MEMBER OF THE ASSOCIATED PRESS
The Associated Press is exclusively entitled to the use for republication of all news credited to it or not otherwise credited in this paper and also all local news published here within.

The Times aims at all times to be accurate in every published statement of fact. Readers who discover any important inaccuracy of statement will confer a favor by calling attention of the Editorial Department to the error.

Bad laws, if they exist, should be repealed as soon as possible; still, while they continue in force, for the sake of example they should be religiously observed.

—Abraham Lincoln.

THE REAL TEST

In a high-pressure world a hero who gathers glory as a hero for thirty days is a hero, indeed.

QUALITY COUNTS

A Texan is gloating over a muskmelon that weighs thirty-two pounds. In this section the cantaloupe query is not how vast, but how good?

SILENCE FOR INSURGENTS

Anyway, when Congress gets to work again none of the insurgents can have any fun telling the President what his insurgent friends can do in the 1928 convention.

NOT SO ROUGH

Bernard Shaw says that the roughness of boxing has been greatly exaggerated. Jack Dempsey and Gene Tunney are shortly to give a $1,000,000 demonstration of this fact.

FAIR ENOUGH

Chicago gave up a world's fair for 1933 on the grounds that it would be provincial. If the world is too small for a good boast we'll have one in Hollywood and include all the stars.

MUDDERING THE TUNE

A noted European critic believes murder is sometimes closely related to music. At times certain music does arouse a desire to kill, especially when it is plain murder on the high C's.

SHRINERS' MONOPOLY

The Turks are abandoning the fez, according to returning travelers. The day may yet come when Turkish scholars will come to the United States to remind them what a fez looks like.

BRINGING THE BACON

The Pennsylvania road is building a bunch of freight cars that will each have a weight-carrying capacity of more than 275,000 pounds. They should come handy in moving the gate receipts of the big fights.

BOTH OIL AND PULP

Pulp from Brazilian eucalyptus has been made into high-speed paper by the forest laboratory of the University of Wisconsin. Trees ten years old yielded the pulp. Perhaps the groves planted here to produce medicinal oil may yet cure the paper shortage.

STORMS AHEAD

A distinguished economist at Oxford University insists that there will be a financial cataclysm involving most of the world if America does not curtail its loans and credits to other countries and other peoples. It may be that we are careless with our money, but not to an extent to worry British financiers.

NOT SAINT CHARLIE

Dispatches say that Lindbergh took several puffs of a cigarette at one of the places where he was welcomed. It is explained that he did it in self-defense. The lady reformers were making too much of an angel out of him because of his freedom from petty vices. Therefore, he lit a cigarette and said "darn" in order to set himself right.

RAYON AT HOME

More than 300,000,000 pairs of rayon stockings will be made this year and this same popular brand of artificial silk is used in many ways for the comfort and adornment of our loved ones. There was a time when it was thought that Nile cotton was the only fit base for this material, but there is no reason why the superior cotton of California and Arizona cannot be used in its production—in fact, it is so being used. The proper idea, however, is to manufacture the rayon right here in the Los Angeles district. Right at hand we have most of the materials—and we also have a ready market for the finished product. What more can be asked?

ISOLATE RUSSIA

A leader of the Commune says that other peoples are jealous and are about to attack Russia. They must arm and be prepared. That is the way with all bosses—always preaching war preparation. As a matter of fact, if the Russians saw wood and mind their own business they are as immune from invasion as the North Pole. Their land is rich in natural resources, but is not craved by any other race. All that the world asks of Russia is that it mind its own business and work out its own salvation. If it can do that its future contacts may be of its own determination and making. Russia can get along without any commerce or companionship with other nations. Let her try it and drop her Socialistic crusading.

THE HONOLULU FLIGHT.

For thirty hours the attention of the world has been focused on the flight of four airplanes speeding across the Pacific to win first honors in a contest unique in all the history of mankind. Four mechanical birds of the ether, carrying nine brave lives as their precious freight, were winging their way, invisible to all eyes, from the Oakland knoll to a small mark somewhere in the vast waste waters of the Pacific and the question in all hearts was, would they arrive safely and which one would make the first landing?

A wave of applause and thanksgiving goes up from countless multitudes at the news flashed back from the capital of Oahu that the winning plane had arrived amid scenes of even wilder enthusiasm than those that witnessed its departure from the California airport, and today the names of the winners are on every lip. The graceful monoplane Woolaroc has gone down in history as the leader in the world's first air derby, and the Aloha of Honolulu has covered itself and its home port with glory by arriving in second place.

Enthusiasm for the marvelous achievement of the Woolaroc and the Aloha merged into chilling apprehension as the hours passed and no word came from the Miss Doran or the Golden Eagle. At this writing it is apparent that the two planes are in trouble, but by no means certain that the intrepid Michigan school-teacher, Mildred Doran, John "Auggie" Pedlar, pilot, and Vilas R. Knope, navigator of the mechanical bird of passage which carried the young woman for whom it was named, or the Golden Eagle with John (Jack) Frost of Los Angeles, pilot, and Gordon Scott of Santa Monica, navigator, are lost in more than a physical sense.

It will be indeed a day of rejoicing turned to a night of sorrow if these brave pioneers of a new era have given their lives, even to mark an epoch. It is too soon to admit the probability of such a consummation, but until word of their safety is received a nation's silent prayer for their deliverance from the perils of the deep will pour forth in unbroken strength.

In the victory, Los Angeles has reason for being doubly thrilled that her special entry, piloted by her own boy, Arthur Goebel, has succeeded in annexing this coveted world honor. How much of the credit should go to Pilot Goebel and how much to Navigator-Lieutenant Davis matters nothing—there is glory enough and to spare for both. How much of the Woolaroc's success will be attributed to her radio is another question that technicians may find useful. For us at present it is a natural source of gratification that our men have arrived safely and at the head of the procession.

The race across the Pacific from California to Hawaii will long stand as an epochal event in the annals of sport. Nothing like it has ever before been attempted by human beings contesting for a prize. Never has such speed been maintained over so great a distance in the marathons and derbies of this or other generations.

James H. Dole of Hawaii, sponsor of the race and donor of the $35,000 prizes, set a novel, spectacular and thrilling form of speed, pluck and endurance test before the speed demons of the world when he placed 2400 miles of air and water between the starter's flag and the winning post. And the modern spirit rose enthusiastically to the challenge.

Thirteen airplanes entered for honors in this first flying derby across the trackless waters of the Pacific. Death and destruction marked the initial stages of the contest. But nine competitors were on hand at the Bay Farm Airport when the starting hour arrived. Of these nine one was ordered out by the judges, two broke down on the runway and two more were forced back by minor mishaps. The four remaining airplanes made splendid take-offs, their pilots and navigators confident and undeterred by the tragic prelude to the historic contest. No finer tribute could be paid to the intrepid spirit of the modern aviator.

But to have inaugurated a new form of contest in the field of sport or to have borne witness again to the intrepid spirit characteristic of those who take to the air on wings is by no means the only or the biggest satisfaction to be drawn from this dramatic race across the Pacific Ocean. Of even more importance is the new mark it has left on the science of aviation and the stimulus it has given to the commercial advancement of an adventure that has taken so firm a grip on the imagination of the American people.

Col. Lindbergh in his Spirit of St. Louis set the ball rolling. The Dole Air Derby has advanced it nearer the goal. Interested spectators are already asking who will make the next score—and when—and how?

UNITY OF CHRIST'S CHURCH

Four days after convening in Lausanne, Switzerland, the World Conference on Faith and Order suspended sessions for a period to give group leaders an opportunity to prepare recommendations for methods of progress toward the desired Christian unity. The object of the conference, as stated by Dean Shailer Matthews of Columbia University, is to "enable Christians of different faiths to work together, live together and, if I may use the word, believe together."

Much of the first four days, so far as reports have been received in this country, was given to the declaration of differences instead of to proposals for harmony. Delegates went there, as to Geneva, with the desire to educate others to the viewpoint uppermost in their own minds. It became necessary to suspend the sessions in order to give delegates a chance to think along the lines they should have been thinking since when they first began to face toward Lausanne.

Creeds continue to occupy too much of the minds and hearts of those best fitted to bring about harmony with the teachings of the Nazarene raised above all petty differences and human interpretations of divine truths. Since there is so little hope for Christian unity in dogma and formal declarations, Lausanne in this instance might resolve itself into a Christian disarmament conference and strive to remove intolerance and antagonism. The world would profit much through unity of Christain purpose and action, regardless of the published creeds of the followers of the Master. Almost it seems that Christian peoples, following the same Christ, can do no less than follow a unified purpose to justify their faith in His divinity and His labor for their humanity.

Another Challenge

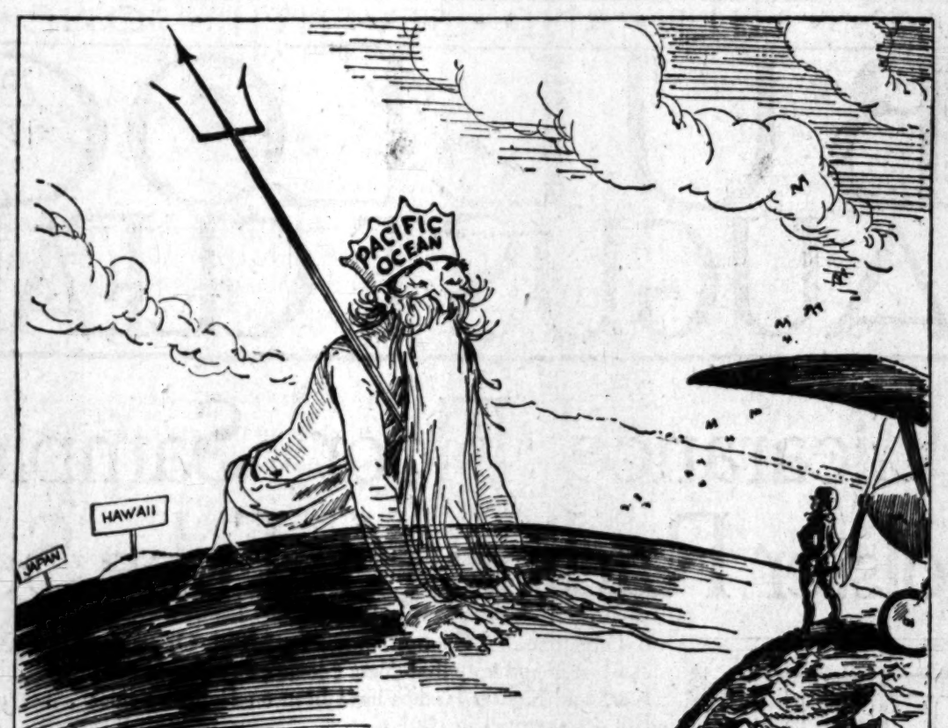

[Copyright, 1927, by Public Ledger]

DOCTOR, HOW COULD YOU?

The referendum, favorite child of Dr. John R. Haynes, commissioner and self-appointed defender of the Municipal Power Bureau, has been denied by its parent.

Hitherto the doctor has always been proud of his part in putting the referendum clause in the city charter. The referendum was to be the great cure-all of all governmental evil. It was to be the safeguard of the people against official tyranny! Hooray!

The charter was adopted, referendum and all. The Power Bureau then sought authority, by ordinance, to beat the bond issue requirements of the charter by securing authority to borrow millions of dollars annually on its departmental notes. This authority is possessed by no other department of the city government. When the departments need money for capital investment they must ask the voters to authorize bond issues. In view of the decision of the Supreme Court in the Mines case to the effect that the Power Bureau had been spending its revenues illegally for political campaigning and ordering the repayment of the money from private pocketbooks after the hat had been passed the outlook for the Power Bureau's securing any more millions of dollars by authority of the people is not promising.

The former City Council got its orders and obediently gave the Power Bureau the right to borrow money on its notes, without the people having anything to say about it. Whereat the people had recourse to Dr. Haynes's great safeguard—the referendum. A petition was circulated, signed by 19,000 voters and declared sufficient to bring the money-borrowing measure before the voters for decision. Did Dr. Haynes exclaim with joy at beholding his child thus being used to protect the people as he had so often urged? Dr. Haynes did not. The Power Bureau promptly had the Council repeal the ordinance against which the referendum had been circulated, thus nullifying the referendum.

And more. And worse. The Power Bureau's next step was to ask the Council to adopt the same money-borrowing ordinance, but with a clause attached declaring that an emergency exists, the emergency being that the Power Bureau, as usual, needs money and dares not risk asking for a bond issue. An emergency ordinance is not subject to the referendum. The people can do nothing if the Council adopts the Power Bureau emergency ordinance. The referendum will be hamstrung and helpless. Oh, consistency! Thy name is not John Randolph Haynes.

Can it be that Dr. Haynes and the Power Bureau are afraid of the doctor's own child, the referendum? Do the doctor and his Power Bureau possibly remember election day, November 7, 1922, when the voters specifically refused to give the bureau this independent money-borrowing authority. An amendment was proposed by the Power Bureau to the old charter to give the bureau this authority to finance itself through these certificates, the notes to run ten years. The voters said "No" on the amendment, so Dr. Haynes, being a member of the Board of Freeholders, craftily inserted the money-borrowing provision in the new charter. But an ordinance is required to make the charter provision effective, and now the Power Bureau is planning to nullify the referendum provisions of the charter by having the Council adopt the ordinance with a bogus clause attached declaring that an "emergency" exists.

THE DAY OF THE HOT DOG

An artistic organization which is headed by Mrs. John D. Rockefeller offers $7000 as an award for the designer whose genius can conceive a structure fit to grace the roadsides in place of the present hot-dog shanties. To the same end a company engaged in manufacturing the edible in question has posted a prize of $10,000.

The lowly frankfurter thus becomes the center of a $17,000 art contest and again it appears that every dog has his day, not excepting the hot dog. It is not an easy matter to associate art and sausage and one can fancy a cartoonist tackling the job with greater zeal than an architect. How will the architects go about their work?

New York parks have adopted the novel idea of waste cans made to represent hollow stumps, thus contributing to the simplicity and consistency of pastoral scenes. There may be a hint in this plan which the artists can transfer with amendments to the creation of sublime hot-dog stands. Harmony with nature is ever a thing to be sought.

THE ASQUITH BENEFACTION

No matter how long, faithfully and well they may have served their country up to the time when they have become enfeebled by age, impecunious American statesmen generally are left to shift for themselves and must accept the consciousness of great public service as their only reward. But it is different in England. One reads that the Earl of Oxford and Asquith, now in his seventy-fifth year, has been relieved from a position of impending poverty by being given an annuity of $12,000 a year and a presentation for immediate necessities of $100,000 in cash.

The fund was raised for the veteran Liberal leader by his friends and is not a government allowance. It has lifted Lord Oxford from his straitened circumstances and provided him with the means to maintain his establishment in the matter that an earl is expected to keep up his estate.

In England any Cabinet Minister who has acted in that office for a certain period is entitled to a life pension of $10,000 a year, but he must first make a declaration that he is in need. This provision is said to have been abused by men well off in their own right, who have applied for the allowance, though not in any pressing need of it. In this country a Cabinet officer who had served with conspicuous efficiency for eight years died not long ago and left an estate of less than $2000. Owing to ill health his declining years were spent in what most men of means would call poverty. Had he remained in the legal practice he gave up to become a high Federal official he probably would have left a large fortune.

The same is true in a way of Lord Oxford, a former brilliant member of the British bar, who gave up a lucrative practice to become Premier. But in the American case a high government official maintains his independence, however poor, while in England a member of the nobility becomes a public charge. Well, is there not something ennobling in self-reliance?

NEGROES IN FILMS

A new club has been organized for the purpose of developing colored talent for the movies. There is no dearth of material in the African belt, although the race has never made much progress in the films. Usually when some negro characterization is demanded some white actor has blackened his face and gone to it. But there are lots of good performers among the real brunettes and they might have been making pictures of their own instead of merely having a white magazine writer spin stories about it.

A PROTEST

By James J. Montague

No row, of course, I want to start
With Mr. Will H. Hays,
But when he seeks to put more art
In motion-picture plays,
And aims to elevate their tone
I think he goes too far;
He'd better let the things alone—
They're all right as they are.

If art should dominate the screen
Which now I love to see
A moving picture would not mean
A single thing to me,
If they were always true to life,
Nor held our souls in thrall
With sugary love and bitter strife
They'd have no kick at all.

I like the big he-men because
Whatever they may do
Their pictures which the author draws
Are always out of true.
I like the ladies in the show
When beaten up or kissed—
For as I look at them I know
Such people don't exist.

Why try to elevate their tone
To please a loftier brow
Why not let well-enough alone?
The films are all right now.
When folks go forth the screen to see
A pleasant time is had,
For most of 'em are quite like me,
They like 'em better bad!

[Copyright, 1927, by the Bell Syndicate, Inc.]

THE BIG CHIEF

BY EUGENE BROWN

According to the latest score card President Coolidge has been adopted and made chieftain and brother in three different tribes of American Indians. This ought to be a record.

Surely this should give him warrant for putting on the war paint and going out after the scalps of the hostile Tammany braves. Likewise it would permit him to wear a blanket at any stag party south of Hudson Bay.

Should he prefer a life of philosophic peace he may plant himself on the station platform at the edge of the reservation and offer beaded baskets to tourists. He would at least be entitled to all the passwords and grips there are in the noble order of red men. A any round-up of the real natives of our beloved country he would be the most distinguished exhibit. At least three of the great groups of copper-colored pioneers have opened their hearts and wigwams to this patriot.

He is an American of Americans.

Being an Indian in some circles suggests wildness and dissipation. The candidate makes a noise like a herd of hyenas and bellows belligerent boast of his badness. But nothing of this kind will ever happen to Calvin Coolidge. He sits silently in the shadow of his lodge, making occasional drafts upon the pipe of peace. He is a good Indian—yet as by far from being a dead one.

For a pale-faced brother to be thrice bidden to don the historic trappings of a chief is a notable honor. Should he put on the war bonnet and other picturesque regalia of his tribe and stride down the halls of the Senate he might even confer a thrill upon that prosaic and sometimes dignified body. The insurgents might fear to insurge if suddenly confronted by Silent Panther, the great white chief, as he stalked into their presence in his war paint and armed with his trusty tomahawk. They might even forget to spend the people's wampum.

America has never done fairly by her aborigines, yet from a per capita viewpoint one of our native tribes has become the richest people upon the face of the globe. But that is but one tribe of many.

Now that Calvin Coolidge has himself become a third-degree Indian possibly the red skins will receive better treatment at the seat of government.

According to the Indian Commissioner there are now just about 350,000 Indians in the country This is practically the same number as were censused ten years ago. On the next count of noses there should be, anyhow, 350,001—with an emphasis on the last one.

IT ISN'T DONE

BY THE SUBURBANITE

Dispatches tell of the arrest of a woman who appeared on the street in her nightgown.

It must have been shocking, for think how much nightgowns cover, Most of them extend nearly to the ankles, and the girls who wear their street skirts above their knees must have blushed at sight of it.

Then the other day an Ourville girl returned from the beach full of indignation. She's a nice girl, but she knows she looks mighty well in the shortest one-piece bathing suit she can get and doesn't care who else knows it. It's always too hot for her to wear a wrap when she strolls through the street on the way to the beach.

She was indignant that day because, as she passed the house next door to ours, she saw a man out in the back yard in his undershirt. He was more covered than I ever have seen her, winter or summer, except when she had on a long coat, but she took the sight of that undershirt as proof that she lived in a vulgar neighborhood and demanded that the family move at once.

She was rather right, at that. Bathing suits don't suggest anything, any more, while night shirts and undies are intimate garments.

LETTERS TO The Times

[Name and address of writer must accompany all letters for this column. Letters of a personal nature or involving contentious religious questions are not acceptable.]

A Higher Conception

ALBERHILL, Aug. 12.—[To the Editor of The Times:] You have published Mr. Teague's letter, with a strong leaning toward atheism (August 11 Times.) Therefore, I ask a little space for a few ideas on the other side. First—why does he object to being called an atheist? Those believing that God is the Supreme Being who created and now controls heaven and earth and all that in them is, do not object to being called Christians.

Mr. Teague says it seems to him that God is "purely a conception of the mind."

Is it a "conception of the mind" to acknowledge that there is a Supreme Being Who in vast ages ago made laws that control our earth as it swings in its path around the sun?

Perhaps it is a "conception of the mind" that the earth moves at all, to Mr. Teague.

As for me I would rather live in a country where the pioneers had a "conception of the mind" that the true and living God is the Supreme Being of this universe; that the Bible is His word and that He is ready at all times to commune with all human beings who will establish a connection with Him. It was upon such a solid foundation that the United States government was built.

JAMES D. McFARLIN.

The Black Hills

FALLBROOK, Aug. 10.—[To the Editor of The Times:] The article, "Black Hills on Gold Trail," auto section of Times, August 7, contains amazing errors. Why didn't Grace R. Stanley get facts? There are many sources of information.

The trail of the '49ers did not lead through the Black Hills of South Dakota nor anywhere near there; it passed across Nebraska into Southern Wyoming.

Gen. Custer did not discover gold in the Black Hills; see any history of that region.

The battle of the Little Big Horn was not the culmination of troubles over the Black Hills. The long struggle between Sioux and Cheyennes and the white men began in 1866 over the terms of the so-called Laramie treaty. This was nearly ten years before the Black Hills gold rush. The Indians' chief grievance was the opening of the Bozeman trail from Fort Laramie, Wyo., north to Montana and the establishment of forts thereon.

SAMUEL B. CLARK.

Resourceful!

LOS ANGELES, Aug. 15.—[To the Editor of The Times:] One of the most remarkable and original excuses for staying out nights was given by two Los Angeles girls the other day. An early day in August they left home and did not appear again until a week later. Their relatives were almost frantic in their efforts to locate them and worried day and night. When the girls returned they claimed they had spent the time in a cemetery writing a scenario. That certainly beats the old excuse of sitting up with a sick friend. Resourceful young ladies like these should have a bright future before them.

A. E. JORGENSEN.

Common Errors

LONG BEACH, Aug. 15.—[To the Editor of The Times:] As a matteer of possible information or at least discussion I would like to inquire why some well-bred persons pronounce the word "route" in a way to rhyme it with "bout."

Why persons who are not known to be missing are invariably said to be "located."

Why the first "h" in "naphtha" is so markedly conspicuous by its absence.

Why "pimiento," the chili pepper, is, with rare exceptions, spelled "pimento," which means "allspice."

Why leading real estate salesmen are so often alleged to have "consummated" their deals.

Why special sales are so frequently "inaugurated" by our merchant princes.

Why "dietician" is usually misspelled by the insertion of a "t" where the "c" occurs, even by prominent health and diet writers.

Why our best conversationalists use the phrase, "quite a few," when they really mean "quite a number."

Why the word "respite" is so frequently made to rhyme with "delight."

Why the word "precedence" is commonly pronounced like the plural of "precedent."

Why not one in 10,000 educated men and women throws the accent on the first section of "conversant" where it belongs.

WILLIAM BICKLEY.

As Skeezix Returns

LOS ANGELES, Aug. 14.—[To the Editor of The Times:] Undoubtedly many readers of The Times are enjoying the return of Skeezix as much as Walt and Phyllis. The editor's work touches upon a delicate chord in life and its problems. Mr. King's talents instill love into men's and women's hearts for the world's dear little ones.

He has brought unspeakable joy to foster-parents for a little child. If he will as ably cement broken family ties he is filling a place altogether worth while and hopeful.

MILLIE C. GOLD.

INSECT PESTS

Imperialism has increased insect pests by clearing jungles and planting crops, thus upsetting nature's equilibrium. One-fifth of man's tropical harvests are eaten by insects, and as half the British empire is in the tropics, and Dominion farms are in the front line of attack, Britain has established an entomology bureau to discover parasites that can do more than cruisers to keep the food route guarded.

PEN P

Another need of the

vision mirrors for

Nerves are

work things that

does.

Funny people!

dom and deliberately

its they can't get.

There are

bers of the intelligent

the world can stand

Candy standards:

half-pound box

pounds, he's

he's a show-off.

Wonder where all the

done before hotel

vented?

A burned child

but it's different

Americanism:

money trying to

there isn't enough

her.

The thing that

treat the other fellow

to be treated is the

won't.

If the radio-control

good will let it begin

the things to

pany.

Nearly all

some way.

some in glass

a wheel.

Alas! those ads

the labor-saving

could afford to

A man can

enemies.

almost certain to

ow with the

Another date

the end of the

been approved by

reau.

He neglected

and they called

An optimist

reaches for his

er says, "Just one

I'll close."

Correct this

well," said the

"rice pudding

"The pilots are

now," said the

day, "but as soon as

is over the public will

kick out of me."

Now how is it

the staff of life,

you can't go

Europe sold

to American

Most of the cards

inscriptions like

were here.

Folks are still

away from the

strikes toward the

strikes.

"The war is done," said Greeley, "the war that

stand aghast; now let's

love as freely as we

the past. It's only

can save us from the

later days; I'll sign

of Jeff Davis as an

jays." His friends, with

loud beshrewing,

hold his hand; "Greeley,

what you're doing—

fortune will be

ple of this land

read your paper, prove

but if you pull this

you forever from

homes. You'll do no

an action, you'll

and make them sure,

foes the satisfaction of

upon your door.

is great and splendid,

follow up this plan

be done and ended

come an also-ran."

thing to do," said Horace,

must do what I think

though the people,

nounce me as a crazy

truth and right and

me there's but one

tread; I care no

befall me, what

upon my head."

bond; from Troy to

from the mountains

people yelled for

that they might hear

Two hundred thousand

their paper," they

works. "Arise!"

his fortune taper

and measly pelf,

daunted and serenely

way in sun and

was brisk. His

he was not rattled

Now this was courage

that you might search

nine before your

halted upon another

[Copyright, 1927, by Edwin Markham]

Canada leads the world in production of newsprint with an output last year of 1,848,000 tons, a increase of 24 per cent over the preceding twelve months. The United States is second in importance, mills having turned out 1,600,000 tons in 1926.

See the Pa
on You
TAKE
Ange
Coas
the Coast
present sc
Then se
mountains
Spokane—
west is ide
trip on Pu
quaint cit
Then th
of Lewis
the Monta
of the Dal
nesota—a
Stop
Sea
A jour
every luxu
The most
commodio
baths—m
lence with
The ra
but the
worth the
Northern
"First of the N
MY NEX

Another need of the ... vision mirrors for ...

Nerves are those little ... work things that howl ... does.

Funny people! Howling ... dom and deliberately ... its they can't quit.

There are more books ... bors of the intelligentsia ... the world can stand ...

Candy standards: If ... half-pound box he's ... pounds, he's generous; ... he's a show-off.

Wonder where all the ... done before hotel lobbies ... vented?

A burned child dreads ... but it's different with ...

Americanism: Spending ... money trying to win a ... there isn't enough left ... her.

The thing that makes it ... treat the other fellow as ... to be treated is the fear ... won't.

If the radio-control board ... good will let it begin by ... the things to behave ... pany.

Nearly all idiots are ... some way. Some are in ... some in glass vehicles ... a wheel.

Alas! those able to afford ... the labor-saving household ... could afford to hire the ...

A man can die and ... enemies. But his feel ... almost certain to "buy" ... ow with the estate.

Another date has been ... the end of the world, but ... been approved by the Bureau.

He neglected golf to ... and they called him a ...

An optimist is a man ... reaches for his hat when ... er says, "Just one more ... I'll close."

Correct this sentence: "... well," said the husband ... "rice pudding again."

"The pilots are far above ... now," said the fullback one ... day, "but as soon as this ... is over the public will get ... kick out of me."

Now how is it? Bread is ... the staff of life, but ... you can't go lean on it.

Europe sold millions of ... to American tourists this ... Most of the cards came ... inscriptions like this: ... were here. I need $100."

Folks are still moving ... away from the region ... strikes toward the ... strikes.

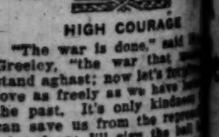

"The war is done," said ... Greeley, "the war that ... stand aghast; now let's ... ove as freely as we have ... he past. It's only kindness ... an save us from the repeti... ater days; I'll sign the ... f Jeff Davis as an example ... ays." His friends, with much ... oud beahrewing, exhorted ... old his hand: "Consider, ... hat you're doing—your fame, ... ortune will be canned. The ... le of this land admire you, ... ead your paper, prose and ... ut if you pull this stunt they ... ou forever from their homes. You'll do no good ... n action, you'll queer your ... nd make them sore, and give ... es the satisfaction of seeing ... pon your door. Your ... great and splendid, but if ... ollow up this plan it will ... e done and ended and you'll ... me an also-ran." "It seems ... ing to do," said Horace, "... ust do what I think right, ... ough the people, in a chorus, ... ounce me as a crazy wight; ... ath and right and such things ... e there's but one path for me; ... ead: I care no hoot what ... fall me, what bricks may ... on my head." He signed ... nd; from Troy to Nellie, ... om the mountains to the sea, ... ople yelled for Horace Greeley ... at they might hang him to a ... wo hundred thousand ... their paper," they said to ... orks, "Aroint!" and Horace ... d measly point. But all ... unted and serenely he went ... y in sun and shower, his ... s brisk, his smile was ... was not rattled for an ... w this was courage so ... t you might search ten years ... e before your finger would ... ited upon another deed so fine.

Copyright, 1927, by George Matthew Adams

anada leads the world in the ... tion of newsprint with an ... year of 1,363,000 tons, or ... se of 24 per cent over the ... ing twelvemonth. The ... se is second in importance ... is having turned out 1,307,...

Song Broadcast in KHJ

Melba French Barr, Soprano Soloist

...PRESENTS ...LSE TRISTE"

...Trio Features the Sibelius Work

...Tuvede, 'Cellist, Also Program High Light

...Bishop, Tenor, Gives First Recital ..

MR. RALPH L. POWER ... the 6 o'clock broadcast ... the Concert Trio in its ... featured the Sibelius ... Triste," which deals with the ... of a lovely woman who ... her death bed to dance ... partner who will lead her ... the veil to eternity.

Others in the review of KHJ'S ... last night include Samuel ..., 'cellist, with his weekly ... including a 1680 number by ... Harry James Beardsley, ... acted as soloist to inter... instrumental numbers.

... child hour Margaret Smith, ... presented several numbers: ... Nielsen, the "Boy Girl," ... similar numbers, and Zadel ..., 11-year-old pianist and ... gave a recital, for the violin ... with the accompanist was ... Dasenderg.

... Conard once more traveled ... Bohen Hall, juvenile pianist, ... the part of the program, and ... Reid gave more vocal num...

... the children's program ... her broadcast hours Car..., tenor, gave his first KHJ ... with Cadman, Bostelman, ... Ella numbers.

...ON TO TALK ...FAIRY CLUB

...ning at 8 o'clock on the ... Club program over KFWB ... morning, Al Jolson will ... first western microphone ... Incidentally, this will ... second radio appearance ... his first was on an east... in broadcasting a Missis... football program from Chi...

...REVIEWER ...S GOING TOMORROW

...ton (B. C.) Aug. 17. (Ex...) The formal opening of the ... radio will be on Friday ... a special feature broad... station schedule will be ... hookup between 11 and ... Sunday following the signing ... ceremonial preceding the com... ...ion of CPCQ. Late after... ...ng broadcast hours ... been arranged.

...BE DESCRIBED

...Walnut Chamber of Com... ...recently called the attention ... ...ommittee to inadequate fire ... in the Atwater, Parkdale, ... Silver Lake districts. ... Police and Fire Com... ...ioners to make an investi... ...ation to the Council.

K-H-J The Times

TODAY'S PROGRAM

6:00 p.m. KHJ Concert Trio.

6:30 p.m. Uncle John and the children's hour; Annandale Trio; Graham Edmondson, pianist; Walter Gallagher, 'cellist; and Harry Gallagher, violinist; Arthur L. Sisson, "Teedle-de-dee;" David Rosenthal, saxophonist; Joyce Coad, "Little Red Riding-hood," and Rosetta Lewin, "Curly Locks."

7:30 p.m. Evening scripture reading, Rev. Robert McKibben, pastor of Church of All Nations.

7:30 p.m. Dr. Phillip M. Lovell, weekly health lecture.

7:45 p.m. J. Walter Leopold, songs.

8:00 p.m. World-wide news.

8:15 p.m. Melba French Barr, soprano, and Zoellner Quartet, instrumentalists.

8:30 p.m. Brief talk on the State fair.

8:45 p.m. Quartet and soloist.

9:00 p.m. Time signals, weather report and talk by Arthur Edwin Wake.

9:15 to 10:00 p.m. Zoellner Quartet, Miss Barr and Leo H. Sansiper, Russian baritone.

OTHER CALIFORNIA STATIONS

6:30 to 7 a.m.

KGFJ—Music at 6:30. KFO—Exercises at 6:45.
KNX—Exercises at 6:45

7 to 8 a.m.

KFO—Daily dozen exercises 7:15 7:45.
KNX—Exercises.
KMTR—Exercises; music.
KPLA—Exercises.
KFRC—Exercises to 7:45.
KTA—Music.
KGFJ—Music.

8 to 9 a.m.

KNX—Talk at 8. Time at 8:58.
KMTR—Time at 8:45.
KTBI—Devotional hour at 8:45.
KGFJ—Music.

9 to 10 a.m.

KNX—Shopping news.
KFVD—Program at 9:30.
KFON—Organ at 9:30.
KGFJ—Music to 9:30.
KMTR—Household talk.

10 to 11 a.m.

KNX—Talks.
KFSD—Shopping hour.
KFSG—Services.
KFVD—Music.
KFO—Markets; weather.
KMTR—Talks; music.
KFON—Talks.
KFWB—Talks at 10:30.
KFRC—Music.

11 a.m. to 12 Noon

KFSG—Music.
KGO—Concert at 11:30.
KFVD—Program.
KFWI—Organ.
KMTR—Shopping News at 11:15.
KELW—Press hour.
KFON—Music; news.
KPLA—Music.
KGER—Family circle.
KFRC—Program.

12 Noon to 1 p.m.

KELW—Press hour.
KFWB—Program.
KNX—Program.
KMTR—Music to 12:15.
KFSG—Music to 12:30.
KFO—Reports; music.
KFWI—Concert.
KGO—Concert hour.
KFQZ—Request hour.
KGFJ—Orchestra.
KFRC—Concert.
KFWO—Music at 12:30.
KFXM—News at 12:15.
KFSD—Noon concert.
KYA—Music at 12:30.
KFON—Music.
KGER—Music.

1 to 2 p.m.

KNX—Program.
KFO—Orchestra.
KFQZ—News.
KGO—Reports at 1:30.
KFSD—Orchestra.
KFON—Organ.
KFWB—Music.
KMTR—Orchestra at 1:30
KFWO—Music.
KFRC—Music at 1:30.
KYA—Music.
KFWI—Program.
KGFJ—Talks; music.
KGER—Music to 1:30.

2 to 3 p.m.

KFON—Band.
KFSG—Studio program at 2:30.
KGO—Music.
KFBI—Lecture.
KGFJ—Program.
KMTR—Music.
KFWB—Program to 3:30
KNRC—Talks; band at 4:30.
KNX—Orchestra.
KFWM—Recital.

3 to 4 p.m.

KNRC—Band.
KFON—Band concert.
KFSG—Music.
KPLA—Dance music.
KFLA—Dance orchestra.
KLX—Baseball.
KGFJ—Music.
KFWM—Music to 3:30.
KNX—Shopping news.

4 to 5 p.m.

KFSG—Services to 4:30.
KNX—Talks.
KMTR—Talks; music.
KFO—Musical concert.
KGO—Orchestra.
KNRC—Music.
KFWI—Tea program.
KFVD—Music at 4:30.
KFON—News; concert.
KFWB—Program.
KFRC—Organ at 4:30.
KGFJ—Music to 4:30.
KPLA—Lectures.

5 to 6 p.m.

KNX—Program.
KMTR—Talks; music.
KFWB—Music.
KMIC—Music.
KELW—Music.
KFO—Concert orchestra.
KGFJ—Studio hour.
KGER—Music.
KFWO—Orchestra.
KFI—Program.
KFI—Orchestra at 5:30.
KYA—Music at 5:30.
KFQZ—Roosters' hour.
KTAB—Children's hour.
KNRC—Preview.
KFRC—Variety.
KPLA—Frolic.
KFWI—Music.

6 to 7 p.m.

KFWI—Music.
KNX—Concert orchestra.
KFWB—Dinner concert.
KMTR—Announcements; music.
KMIC—Shopping News
KFON—Concert orchestra.
KELW—String quartet.
KFO—Reports; News.
KFQZ—Dinner concert.
KGO—Concert.
KFSD—Music.
KPSN—News at 6.
KFWO—Music.
KLX—Child hour to 6:30.
KFI—Program.
KNRC—Organ.
KTAB—Talks.
KFRC—Concert.
KPSG—Music at 6:30.
KYA—Music
KPLA—Dinner party.
KELW—String quartet.
KGER—Music.
KGFJ—Concert.

7 to 8 p.m.

KNX—Musical program.
KFSG—Services.
KMTR—Music.
KFWB—Music.
KMIC—Music.
KELW—Music.
KFO—Concert orchestra.
KGFJ—Studio hour.
KGER—Music.
KFWO—Orchestra.
KFSD—Studio program.
KFI—Program.
KLX—News to 7:30.
KFON—Dance orchestra.
KFQZ—Music.
KTAB—Talks.
KFRC—Recital.
KGO—Reports to 7:30.
KNRC—Music.
KYA—Music to 7:30.
KPLA—Music.
KTBI—Children's hour at 7:15.

8 to 9 p.m.

KTAB—Music.
KNX—Program.
KFWB—Music.
KFQZ—Dance orchestra.
KELW—Program.
KNRC—Band.
KFON—Band concert.
KMIC—Music.
KFO—Program.
KGO—Program.
KGFJ—Dance orchestra.
KYA—Music.
KPSN—Concert orchestra.
KFSD—Program.
KFSG—Services.
KFWO—Orchestra.
KFI—Drama hour.
KMTR—Music.
KFRC—Orchestra.
KFWI—Music.
KPLA—Studio program.
KTBI—Sermon.
KFWM—Musicals.
KGER—Program.

9 to 10 p.m.

KELW—Studio hour.
KNX—Program.
KFWB—Program.
KFQZ—Orchestra.
KFSG—Special program.
KMTR—Music.
KFON—Radio spurs.
KMIC—Studio program.
KTAB—Program.
KYA—Concert.
KGER—Studio hour.
KPO—Chain program.
KGO—Chain program.
KFRC—Orchestra.
KFSD—Program.
KFI—Chain program
KNRC—Old-time program.
KFVD—Studio hour.
KFWI—Music.
KPLA—Studio program.
KFWM—Music.

10 to 11 p.m.

KFWB—Dance orchestra.
KFQZ—Orchestra.
KNX—Orchestra.
KFWI—Musical program.
KFON—Organ.
KPO—Dance orchestra.
KGO—Dance orchestra.
KFWI—Orchestra.
KFRC—Dance orchestra.
KFSD—Orchestra.
KMIC—Music.
KFI—Music recital.
KFVD—Dance orchestra.
KMTR—Dance orchestra.
KNRC—Orchestra.
KPLA—Dance orchestra.

11 to 12 Midnight

KNX—Dance orchestra.
KGO—Dance orchestra.
KFVD—Dance orchestra.
KFWI—Orchestra.
KFON—Dance orchestra.
KYA—Dance orchestra.
KFRC—Dance orchestra.
KMIC—Dance orchestra.

The first record for traveling around the world was made by Magellan, who encircled the globe between September 20, 1519, and September 8, 1522. The present record is twenty-eight days, fourteen hours and five seconds.—[Liberty.

...e the Pacific Northwest on Your Way East

TAKE the Shasta or Cascade line from Los Angeles or San Francisco up the Pacific Coast—the Sierra Nevadas, the Siskiyous, the Coast Range and the Cascade Mountains present scenic pictures all the way.

Then see those delightful cities among the mountains — Portland, Tacoma, Seattle and Spokane—the spring climate in the Pacific Northwest is ideal. From Seattle take the restful boat trip on Puget Sound to Victoria and Vancouver, quaint cities of old England.

Then the "North Coast Limited" over the trail of Lewis and Clark across Idaho Lakes, through the Montana Rockies—the picturesque Bad Lands of the Dakotas—the rolling lake country of Minnesota—and along the scenic Mississippi.

Stop off at Yellowstone Park Season June 19 to Sept. 20

A journey on the "North Coast Limited" means every luxury, every comfort known to modern travel. The most beautiful observation-club car in America—commodious lounges—high wide windows—shower baths—maid and valet service—every possible convenience without extra fare.

The rail fare East via the Northwest is a little more but the climate, scenery and charm of the trip are worth the difference.

...orthern Pacific Ry.

"First of the Northern Transcontinentals"

MY NEXT TRIP EAST

Books or trips I am interested in: (√)

- ☐ Eastward Thru Northwest
- ☐ Yellowstone Park
- ☐ Rainier Park
- ☐ Pacific Northwest
- ☐ Alaska
- ☐ Crater Lake
- ☐ _____

Write here other points in mind.

Send me free Travel or Pullman Reservations or for any information.
Address in U.S. or Canada: N. P. Ry., 810-811 Central Bldg., Los Angeles, Calif., Phone Tucker 3211

Store Closes All Day Saturdays During August

Seventh at Olive — Branch 215 So. Broadway

Coulter Dry Goods Co.

FOUNDED in 1878

Beautiful Fashion Silks for Autumn

—Silks that are in demand for those charming simple tailored frocks worn by the ultra-fashionable who enhance them with delightful accessories.

Splendid Values in 40-inch Satin Crepes $2.95, $4.50, $5.00, $6.50

—The woman who has frocks of this delightful satin needs no introduction or comments on its virtues. It is of such quality that drapes in graceful soft folds and hangs with a weighty look of undeniable worth. Shades for evening and day time wear.

40-inch Flat Crepe $2.95, $3.50, and $4.00

—Such good values offered in these very worth while crepes. Black as well as white and the lovely pastel tints and darker tones are shown for evening gowns and street dresses.

40-inch Frost Crepes —At $5.50 a Yd.

—A most effective crepe is frost crepe as it has the sheen of frostiness that is most alluring. Black, white and all those beautiful evening tones for you.

(Coulter's—Second Floor)

40-inch Mirro Satin —At $6.50 a Yd.

—A satin that has a mirror-like sheen and lustre and is so shining and lovely for evening wear. Many day time shades as well as black and white are shown.

New Woolens *for* Fall

54 inch Wool Crepes — $2.95 yd.

—Nothing so serviceable or as usefully lovely as wool crepe for mother's or youngster's frocks. All the late fall colors as well as black are here in this good quality crepe.

Wool Georgette Crepe — $6.00 yd.

—A sheer weave that is very lovely and which may be had in black and late colors of this season. The 54 inch widths cuts to advantage.

54 inch Crepe Leon — $7.00 yd.

—Another sheer weave that is proving one of our most wanted fabrics in our woolen section. Black and the later fall shades may now be procured.

54 inch French Crepe — $4.00 yd.

—A fine worsted cloth that many women know as it has proven itself time and again for worth and quality. New colors of fall are shown.

54 inch Coatings — $6.00 and up

—Beautiful woolen coatings in plain and fancy weaves, for dress and for sports wear.

(Coulter's—Second Floor)

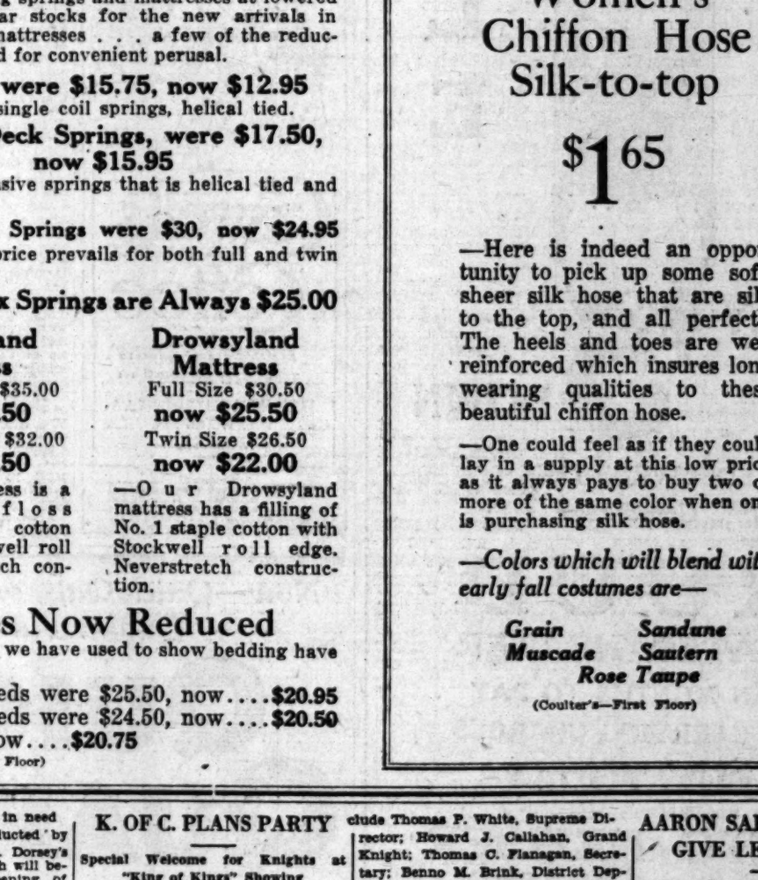

Black Chiffon Velvet $3.95 and $5.95

—Special prices on this 39 inch chiffon velvet which will interest many women who know how good velvet is to be this winter.

Costume Velveteens, $2.75 yd.

—Many of the famous creators of Paris frocks choose velveteens for their most charming costumes. This is 36 inches wide and comes in black and colors.

Black Transparent Velvets Priced $9.00 to $13.50 a yd. Colors are priced $9.00 yd.

—All effective new tones of this season, and of course it is just now the most popular fabric for evening gowns.

Silk Chiffon Velvets $6.50 and $9.50 yd.

—All the later colors as well as black are on display in this beautiful soft velvet that is ever in demand.

(Coulter's—Second Floor)

For the Linings:

36 inch Rayon and Silk Brocades, $2.50 to $4.00

—Sixteen lovely shades and color combinations from which to choose a lovely new lining for your autumn coat. Many use these pretty fabrics for robes, or quilts.

40 in. Jacquard and Silk Self Brocade, $1.95

—These are not only used for linings but also for dresses and slips as they come in pretty light shades as well as dark.

32 inch Silks, $2.75

—Excellent for linings, for kimonos or for slips as this silk is shown in light and dark colors in those lovely large figures.

36 in. Buty Prints, 65c

—Large assortment of colors for dresses or linings and very specially priced at 65c.

(Coulter's—Second Floor)

Closing Weeks of Coulter's August Sale of Springs and Mattresses

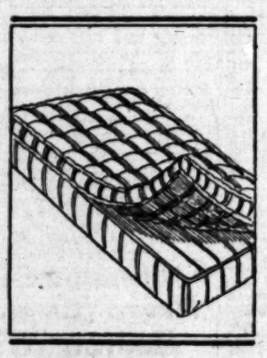

—This time of year Coulter's have been in the habit of selling springs and mattresses at lowered prices to clear stocks for the new arrivals in springs and mattresses . . . a few of the reductions are listed for convenient perusal.

Springs were $15.75, now $12.95

—These are single coil springs, helical tied.

Double Deck Springs, were $17.50, now $15.95

—An inexpensive springs that is helical tied and very soft.

Luxury Box Springs were $30, now $24.95

—The same price prevails for both full and twin size.

The De Lux Springs are Always $25.00

Innerspring Mattress
Full Size were $40.50
now $33.50
Twin Size were $35.50
now $29.50
—Filled with small coil spring, each coil separately incased and tied, then a heavy coating of cotton covers the spring.

Slumberland Mattress
Full Size were $35.00
now $29.50
Twin Size were $32.00
now $26.50
—This mattress is a combination of floss (Kapok) and cotton with the Stockwell roll edge Neverstretch construction.

Drowsyland Mattress
Full Size $30.50
now $25.50
Twin Size $26.50
now $22.00
—Our Drowsyland mattress has a filling of No. 1 staple cotton with Stockwell roll edge. Neverstretch construction.

BEDS—Floor Samples Now Reduced

—A few floor samples of steel beds which we have used to show bedding have been lowered in price.

Beds were $30.00, now....$24.95
Beds were $29.25, now....$24.50
Beds were $25.50, now....$20.95
Beds were $24.50, now....$20.50
Beds were $22.00, now....$20.75

(Coulter's—Second Floor)

Specially Priced!

Women's Chiffon Hose Silk-to-top

$1.65

—Here is indeed an opportunity to pick up some soft, sheer silk hose that are silk to the top, and all perfects. The heels and toes are well reinforced which insures long wearing qualities to these beautiful chiffon hose.

—One could feel as if they could lay in a supply at this low price as it always pays to buy two or more of the same color when one is purchasing silk hose.

—Colors which will blend with early fall costumes are—

Grain *Sandune*
Muscade *Sautern*
Rose Taupe

(Coulter's—First Floor)

Mrs. Dorsey to Head Group in Chest's Appeal

Acceptance by Mrs. Susan M. Dorsey, City Superintendent of Public Schools, of the chairmanship of the schools' co-operation committee of the Los Angeles Community Chest was announced yesterday by William Lacy, president of the Chest.

A course of study in how Los Angeles, through its co-ordinated social welfare program, helps those in need of assistance will be conducted by school teachers under Mrs. Dorsey's direction. The course, which will begin shortly after the opening of schools following the summer vacation, will continue through the fourth annual appeal, which starts on October 31.

"The Community Chest movement deserves especial aid from those engaged in teaching," said Mrs. Dorsey yesterday, "because it looks forward to a better social order from which many of the present needs will have disappeared. Since its program is largely a program of education, all engaged in educational work should give it their active support."

K. OF C. PLANS PARTY

Special Welcome for Knights at "King of Kings" Showing

Ranking officers of Los Angeles Council, No. 621, Knights of Columbus, will be accorded honors at a reception and theater party to be staged by members and their families next Monday night in Grauman's Chinese Theater.

A welcome will be extended by Jacquelin Logan, who plays the role of Mary Magdalene in "The King Kings," and honor guests will include Thomas P. White, Supreme Director; Howard J. Callahan, Grand Knight; Thomas C. Flanagan, Secretary; Benno M. Brink, District Deputy Director, and Rev. Joseph Sullivan, president of Loyola College.

On behalf of Sid Grauman a Roman scroll of greeting is to be presented to Grand Knight Callahan, and an ancient Roman chariot, purchased from a private museum in Rome, and used in the filming of "The King of Kings," will be unveiled in the forecourt during the reception. The chariot will be on exhibition at the Chinese until September 1, when it will be transferred to the Los Angeles Museum.

AARON SAPIRO WILL GIVE LECTURE HERE

Aaron Sapiro of San Francisco is scheduled to arrive in Los Angeles Friday morning to deliver a lecture on "Co-operative Buying." He will be at the Biltmore and will remain in the city until Sunday, Sapiro was invited to come here by the Concordia Club and will give his talk at the club building on Saturday night at a dinner to be given under the auspices of the Temple B'nai B'rith Men's Club and the Jewish Professional Men's Club of Los Angeles.

Get Acquainted with this Sally Lunn for Luncheon

A Rare Treat

½ cup Argo or Kingsford's Cornstarch
2 cups bread flour
3 teaspoons baking powder
½ teaspoon salt
½ cup Karo, Red Label
2 eggs
¼ cup milk
¼ cup Mazola

SIFT the dry ingredients and stir in the milk, eggs, Karo and Mazola. Beat until bubbly, pour into a good-sized shallow pan oiled with Mazola, and bake twenty-five minutes in a moderate oven, 350 to 375 degrees F. Cut in squares and serve warm.

DID you ever make Sally Lunn? This recipe shows you how—and also demonstrates why Modern Housewives prefer Mazola for shortening—as well as for frying and salad dressings.

This recipe is from Ida Bailey Allen's New Book "The Modern Method of Preparing Delightful Foods"—See coupon below.

MAZOLA

Send only 10c (stamps or coin) with this coupon and you will receive a copy of Ida Bailey Allen's wonderful new Book, attractively bound, containing 112 pages of unusual recipes. Write

Johnson, Cassell & Murphy
247 South Central Ave.,
Los Angeles, Calif.

Name.....
Address.....
Town..... State.....

SPECIAL SALE

ONLY $5 DOWN

DELIVERS THIS
Guaranteed

RUUD
WATER HEATER
TEN MONTHS TO PAY
NO CARRYING CHARGES
BUY TODAY

OTTO NEISSER
"It's Neisser to Own a Ruud"
3rd Floor 745 South Broadway
TRinity 6058

Splendid USED CAR BARGAINS always to be found in TIMES WANT ADS—

Home Hints Entertainment

Of Interest to Women.

Shop News Timely Topics

SOCIETY

BY JUANA NEAL LEVY

One of the attractive affairs of recent date was the bridge tea with which Mrs. Richard Hendrick Van Denburg entertained at the Mary Louise, honoring Mrs. Abbott and Miss Carolyn Mathews. The tea table was beautifully decorated with baskets filled with flowers in the pastel shades, combined with tulle in corresponding colors.

Others sharing the honors of the afternoon were Mrs. W. B. Mathews, Mrs. R. H. Updegraff, Mrs. Walter Merrill, Mrs. O. L. Stivers and Mrs. S. J. Boyd.

Wedding Announcement

From Vancouver, B. C., comes the news of the marriage of Miss Katherine Colburn Lake, eldest daughter of Mr. and Mrs. C. J. Lake of this city, to Stanley Charles Hugh Millard, only son of Mr. and Mrs. H. H. Millard of Vancouver. The ceremony took place Wednesday, the 10th inst., in the private dining-rooms of the Hotel Georgia, elaborate decorations being carried out with palms and scarlet gladioli, and Rev. J. J. Ross, D.D., of the First Baptist Church, officiating, beneath an arch of ivy and white blossoms centered by a huge wedding bell.

The wedding music was played by Moncrieff Mawer and during the ceremony Mrs. Freeze Edwards, cousin of the bride, sang "Until" and "Because." The bride, given in marriage by her father, wore a becoming gown of white chiffon georgette over satin, fashioned on straight lines and embroidered with brilliants. Her veil of embroidered tulle was caught in cap style with orange blossoms and she carried an arm shower of Ophelia roses and lilies of the valley. Miss Mildred Dorothy Lake assisted her sister as maid of honor in frock of pink georgette over satin, and carried a sheath of American Beauty roses, while the two flower girls, Marjorie Morris and Betty Hoffmeister, wore frocks of blue crepe de chine and carried baskets filled with pink and mauve sweet peas.

Charles Millard, uncle of the bridegroom, served him as best man. Following the ceremony a reception was held in an adjoining dining-room, where the table was beautifully arranged with baskets of sweet peas in the pink and mauve tones, water lilies and shaded pink candelabra.

Mr. and Mrs. Millard are away on their honeymoon in Victoria, B. C., and later will motor to Vancouver Island.

Second Bridge Affair

The second bridge party of the Los Angeles Opera and Fine Arts tournament will be given tomorrow evening in the Burlington Apartments, with Mrs. Betty Sharpe, chairman, assisted by a large committee of hostesses.

All friends of the organization are most cordially invited, reservations being made with Mrs. Sharpe.

Assisting hostesses include Mrs. Jennie Helen Knne, Miss Ella P. True, Mrs. L. L. Scott, Mrs. J. J. Brell, Mrs. J. T. Anderson, Mrs. Bell Hall, Mrs. M. M. Strauss, Mrs. E. J. Holland, Mrs. I. T. Lord, Mrs. D. Joseph Coyne, Mrs. H. O. Shuey, Mrs. Frank Peterson, Mrs. H. T. Hoffman, Mrs. J. Jewett, Mrs. C. A. Crosier, Mrs. P. De Long, Mrs. J. C. Brown, Mrs. W. P. Adams, Mrs. F. Ellers, Mrs. Harriet Works, Mrs. H. Boynton, Mrs. Edwin J. Brent, Mrs. Leland Moore, Mrs. H. G. Sanger and Mrs. Harry House.

At Del Monte

"A Night in Montmartre" spiced with the gayety of the Parisian Latin Quartier, will divert the visitors at Hotel Del Monte Grill this evening, this being the sixth of the series of international nights being staged at this well-known hostelry. The grill will be transformed into the "Purple Pup," a typical Latin Quarter cafe. Apaches and singers, strolling violinists and characteristic Parisian entertainers will thrill the smart set and sophisticated Del Monte set on this occasion, where Trilby will reappear as a cigarette girl, Faun Trowbridge will sing, Diviana Wall present dance specialties and Mildred Wright will contribute violin numbers. Thursday evening of next week is set for a night in Venice, and September 1 comes the climax of the series, the Carmel Follies.

Week-End Parties

The delightful mountain home of Dr. and Mrs. J. F. Barbrick and their daughter, Mrs. Margaret Barbrick Gillette, Castle Pines, at Lake Arrowhead, has been filled with many charming week-end guests and many house parties are being arranged by Mrs. Gillette, who is passing the summer with her parents. Mrs. Gillette has just returned to Lake Arrowhead after being the house guest of Mr. and Mrs. Clarence Dale of Beverly Hills. House guests recently entertained at Castle Pines were Mr. and Mrs. Bush Hanson, Mr. and Mrs. Clarence Dale, Mr. and Mrs. Grenville Chesterfield, Dr. and Mrs. John P. Naughton, Mr. and Mrs. Charles S. Hubbard and Joseph William Purcell.

Home Ceremony

The marriage of Miss Lenore Reider to Charles Markson was solemnized at a very pretty affair last Sunday evening at the home of the bride, 1239 West Forty-ninth street, in the presence of immediate relatives and intimate friends. Dr. Dubin officiated. Decorations were tastefully carried out in the season's flowers. The bride was charmingly attired in a gown of cream white crepe trimmed with pearls and rhinestones, and carried a bouquet of bridal roses and lilies of the valley. Her veil was of rose pointe lace trimmed with orange blossoms. Mrs. Belle Gross, matron of honor, and Miss Belle Simon, maid of honor, were the bride's attendants. Mrs. Gross wore a beautiful gown of green and rose georgette and carried a bouquet of rose sweet peas, while Miss Simon looked stunningly beautiful in pink and silver brocade, carrying a bouquet of orchid sweet peas. Abe Gross was best man.

After an extensive motor trip to Yosemite Valley, San Francisco and other points, Mr. and Mrs. Markson will make their home in this city.

Caswell's NATIONAL CREST Coffee
those who know use no other —
SOLD EXCLUSIVELY BY US
Order by Telephone
WEstmore 4088

1,800,000 cups were served at the PANAMA-PACIFIC International EXPOSITION

WILL REMAIN AT SPRINGS

Suite Taken for Year at Arrowhead

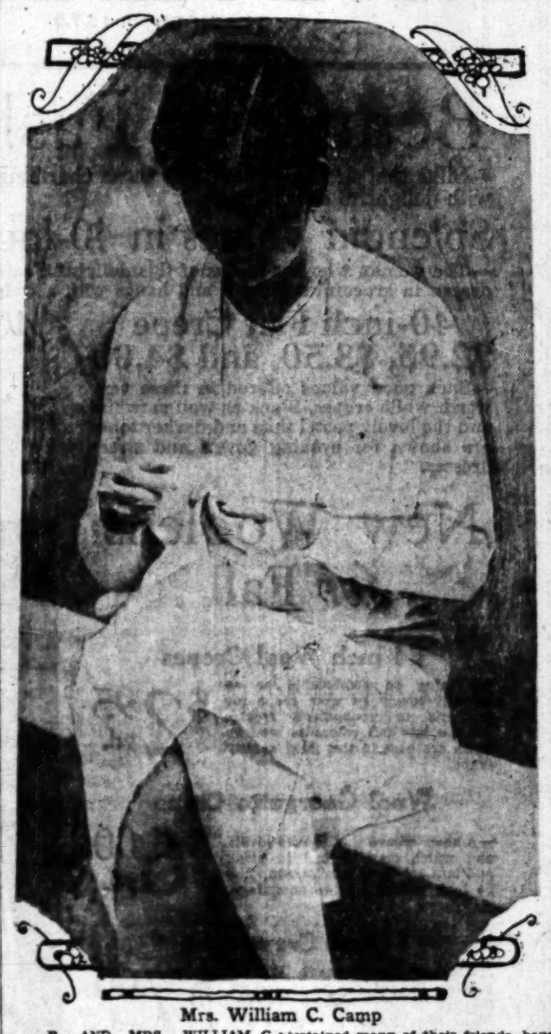

Mrs. William C. Camp

MR. AND MRS. WILLIAM C. CAMP of 303 Canyon Drive, Beverly Hills, who have been passing the majority of their time for the past three months at Arrowhead Springs, where they have entertained many of their friends, have decided to continue their residence there for the next twelve months. For a time they contemplated building a bungalow there but have decided to take a suite at the hotel which they are now occupying.

Coma Victim of Fresno Regains Power of Speech

Mrs. Clara Drummond, the 21-year-old Fresno woman who attracted national attention when she was found in a coma four months ago, now is able to converse freely and is recovering rapidly, according to a report issued by Dr. William J. Peacock, chiropractor, who has been in charge of her case since she arrived here.

Although it is reported that yesterday was the first time Mrs. Drummond had spoken since the start of her strange illness, Dr. Peacock stated she has been carrying on conversation for the last two weeks. Doubt was expressed several weeks ago whether the patient would ever regain her voice.

It is expected, according to Dr. Peacock, that Mrs. Drummond will be fully recovered inside of two months. She now is living in a bungalow in Los Angeles with her husband. Solid foods are being given her and she has gained more than twenty pounds since leaving Fresno, but is still under the 100-pound mark, however, Dr. Peacock said.

Continuance in Negro Burglary Hearing Given

Preliminary hearing of Ulysses Grant Green, 32 years of age, negro charged with robbery, was continued until today by Municipal Judge Westover when only a portion of the testimony was heard against Green in connection with the attempted robbery of the residence of J. J. McFadden, 5151-2 East Twenty-first street, on the 7th inst.

The ray of a flashlight playing on the wall of the McFadden home resulted in the capture of Green, it became known as Miss Martha McFadden testified that she seized the defendant by the coat tail and held him until police arrived. Miss McFadden and Michael Reagan were sitting in an automobile parked in front of the home when they discovered Green's presence in the house.

Now—Quick Oats, with Famous "Quaker Flavor"

QUICK QUAKER OATS

Quicker than toast! Quicker than coffee!
Ready in 2½ to 5 minutes! The original and Genuine.

HEINZ PREPARED Mustard SAUCE
A mild, snappy, yellow mustard

THE NEW

IN STORES AND HOMES

NOVELTIES, IDEAS AND PRACTICAL SUGGESTIONS

By Olive Gray

So—Differenting the Home

Opportunity for distinctiveness, so-differentness, in the home is as great as in dress. Houses have as much personality, or lack of it, as human beings. Even though you may not have means of building to suit your taste, creating a genuine masterpiece of a house, you may, with sufficient thought, incorporate some especial feature which is characteristic. A quaint porch or sun-room, added at little cost, a unique chimney or fireplace, windows placed oddly or a garden arousing to the imagination. The latter is especially easy of accomplishment in California—yet how few take advantage of this.

"Bobbed" Fur

Some of the leading furriers predict a vogue for short-haired furs for the coming season. Just how much the mode of the bob has to do with this fashion in furs no one has to say. On the other hand, the fact remains that foxes are as good as ever; that many long-haired furs have a preference in neckpieces and that caracul is liked for coats and jackets—and as a result here, as in many realms of couture at the present enlightened day, milady will choose what she best likes. In fact, her perference is the final word in every realm of dress, her individual taste her best criterion.

Autumn Colors

Colors for autumn. Dear me, where has the summer gone? As ever the brown of autumn leaves finds its way into couture for fall. Just as one has lavished all one's admiring words upon a display of brown habiliments, in one establishment—brown frock, brown hat, brown coat, brown fur, brown handbag, brown shoes in that adorable shade which seems to incorporate into its foliage tint the sunshine of Indian summer, one glimpses another collection, in an equally authentic house, this time in tones of ruby or wine. Then, one's eye catches that alluring shade of blue, so enlivening to complexion, so brightening to eyes, particularly if those eyes are blue. The greens, also, are entrancing; while the mauves, plums and vestment purples are quite likable. So again, Madame la Mode allows broad choice to the feminine taste.

Period Weddings

The period wedding gown, introduced by some leading Paris couturiers, is picturesque and interesting therefore. However, care should be given to characteristics of the bride, attention as to whether or not such dress is becoming. Also, the attendants should carry out the period idea, to a meticulous degree, else the entire affair falls flat. More true here, than in relation to building or furnishing homes, the period plan may be excellent or decidedly the reverse, unless understandingly put in effect.

Wise Linenry

These are the days when the wise home-keeper carries in her vanity a list of linen needs. Bedding and table napery are among the actual bargains found in the August sales. Such articles, always needing replenishment in the well-regulated home, are among the truest economies when intelligently bargain-bought. Several of the most reliable local stores are holding such sales at present.

Fabric Commingling

More and more are favious fabrics commingled. Silk and cotton, wedded in many weaves, have come to be close friends, the actual yardage in cotton, consorting well with silk. Cotton and wool, silk and either—in fact, couture has taken a lesson from the Orient where effectiveness, rather than servile adherence to a single weave, tends toward interesting variety. One recalls many lovely embroideries from China, India and other Far Eastern places, wherein cotton, wool and silk are happily combined in a single piece.

No Aristocrats

Time has leveled to a common democracy what at one period was a matter of caste, in fabrics. Grandame tells of her youthful days, when cottons were confined to calicoes and were considered quite plebeian. Woolens were for general wear and silks for "Sunday best." Now, there is no "Sunday best"—best being for all days and for every hour in every day. "Silk stockings" was, formerly a more or less contemptuous title conferred upon aristocrats, by the "common herd"—but now, the "herd" all wear silken hosiery.

Fashion's Pathway

Jewelry is worn with all smart evening frocks.

Printed velvets are being used for the new blouses.

Felt hats are often combined with straw and ribbon.

The dark skirt with light blouse, or jacket, is smart.

Skirts for evening are slightly longer in the back.

Organdie and lace make the smart garden party frock.

Wool georgette will be in vogue for fall and winter wear.

The smartest hats usually match the costume in color.

Velvet bands and ribbons trim many summer dresses.

Worth's collection for autumn shows much embroidery.

The separate coat must combine practicability with style.

Colored leghorns for men are strictly for sports wear.

Pointed fox trimming is noted on the bottom of new coats.

The knitted silk dress is most popular for vacation wear.

Tucks trim new blouses, giving the higher waist line effect.

Marcasite jewelry is smart to wear with the gray dress or ensemble.

Red or blue kerchiefs are worn with the white sweater costume.

A two-piece navy georgette is about the most useful summer frock.

The very small hat is still smart.

The reptile bags continue in favor.

CHEF WYMAN'S *Suggestions for* TOMORROW'S MENU

The free class and demonstration of good cookery conducted by Mrs. A. L. Wyman in the lecture room of the Southern California Manufacturers' Exhibit, 130 South Broadway, every day at 10 o'clock, has been discontinued until September 2nd.

Breakfast
Sliced Pineapple
Coddled Eggs
Corn Muffins Jam
Milk Coffee

Luncheon
Clam Chowder
Toasted Crackers
Vegetable Salad
Cocoanut Cream Puffs
Milk Tea

Dinner
Fruit Cocktail
Olives
Baked Baby Mackerel
Anchovy Sauce
Italian Squash
Chip Potatoes
Chicory and Tomatoes
Peach Fritters
Fruit Sauce
Milk Coffee

CORN MUFFINS

Sift two cupfuls of cornmeal with one and a half cupfuls of sifted flour, six level teaspoonfuls of baking powder, two tablespoonfuls of sugar and one teaspoonful of salt; beat into these two well-beaten eggs, two tablespoonfuls of melted butter and one and a half cupfuls of sweet milk; beat smooth, fill buttered muffin tins two-thirds full with the mixture, dot the tops with melted butter and bake in a quick over fifteen minutes.

CLAM CHOWDER

Fry until crisp three slices of salt pork in an iron kettle, remove the pork and chop fine. Peel and slice four cupfuls of potatoes; peel and slice one cupful of onions, chop fine four dozen cleaned clams; place a layer of the sliced potatoes, in the bottom of the kettle, add a layer of clams, a layer of onions, a layer of the fried pork, and season all of the ingredients in the following a seasoning of pepper, juice from the clams and enough of water; cook slowly for an hour, be careful not to burn. Just before serving add one cupful of cream.

COCOANUT CREAM PUFFS

Mix in the top of a double boiler half a cupful of sugar, one and a cupful of flour and a teaspoonful of salt; stir in one and three-quarters cupfuls of milk and cook over boiling water fifteen minutes; add the beaten yolks of two eggs and one-half cupful of grated cocoanut and cook two minutes. Remove from the fire and stir in two tablespoonfuls of orange rind and one teaspoonful of vanilla. Stir until cold and fill cream-puff shells with it.

BAKED BABY MACKEREL

Clean six baby mackerel, fill with a stuffing made by mixing one cupful of bread crumbs with one and a half tablespoonfuls of melted butter, one tablespoonful of anchovy essence or paste, two tablespoonfuls of lemon juice and enough hot water to moisten. Lay in a sauce dish.

Mrs. Wyman does not reply to requests for cookery recipes unless a stamped self-addressed envelope is enclosed.

PRACTICAL RECIPES

All rights is reproduce

ANCHOVY SAUCE

Mix one cupful of butter with one and a half tablespoonfuls of anchovy essence or paste, one tablespoonful of lemon juice and hot in a sauce boat.

HEALTH and DIET ADVICE

by Dr Frank McCoy
author of "The Four Ways to Health"

Questions in regard to health and diet will be answered by Dr. McCoy. He must be addressed in care of the Los Angeles Times. Inclose large stamped self-addressed envelope for reply.

Fasting and Chronic Disorders

(Continued from Yesterday)

Many readers will be surprised to know that the most effective treatment for pernicious anemia is fasting, and not stuffing. Primary anemia is a condition of the blood where the red cells are destroyed by a vicious toxemia, the origin of which has not been definitely established. The real cause of this toxemia is probably that produced from a combination of bad habits, such as overeating and underexercising, the use of wrong food combinations, and destructive habits of thought.

Anemia patients should be concerned with one thing, and that is to stop the destruction of the red cells. As soon as fasting begins, the red cells really begin to increase in number, with a corresponding increase in hemoglobin. This statement may sound ridiculous to those who have believed that stuffing with food is the proper treatment for anemia, and the deficiency diseases. Laboratory tests with thousands of patients have confirmed that the quality of the blood is always improved during a fast and that, in fact, fasting is the only method of treatment which will halt the destruction of the red cells.

In all forms of kidney disorders, such as nephritis, albumin, orrhea, etc., the function of the kidneys is always improved if the patient will take a rest from all food, and drink large quantities of water. Kidney stones may often be dissolved by the simple treatment of fasting from all food and flushing the kidneys by water drinking for two or three weeks.

Most of the so-called nervous diseases are created through the nerves being irritated by various accumulated bodily toxins. Even where the cause of nervousness seems to be mostly mental, the first treatment to be given the patient should be one that will bring about a detoxicating of the entire system. This, of course, removes much irritating material from the nerve centers.

A fasting and diet treatment should always precede treatment by physiotherapy, psychoanalysis, New Thought or any of the mental healing systems.

Fasting has a marvelous effect in the treatment of all the glands of internal secretion. Thyroid troubles such as goiter and hyperthyroidism is quickly conquered by a fast of proper length to suit the requirements.

In yesterday's and today's articles I have briefly explained the value of fasting in the cure of the most common disorders. Which I will follow with articles in which I will explain exact fasting and diet methods to use in the treatment of many forms of disease.

QUESTIONS AND ANSWERS

Question: Martha J. wrote: Can you please tell me the best cure for tubercular bowel?

Answer: The diet must be well balanced, but with a minimum of starches and sugars. The most effective treatment is to take two or three warm water enemas a day, and at the same time, it is necessary to build up the general resistance of the body in order to overcome the toxemia of tuberculosis. Strength is gained only from exercising, and the patient must take calisthenic exercises and walk increased distances each day.

Q.: Mrs. W. J. L. wrote: Please mention an article of diet that is called weekly called "Sea Kale." What is it? I never heard of it.

A.: You probably have reference to the vegetable which is a small plant. I am explaining about this vegetable in my book. It is a small plant which grows somewhat similar to the ordinary cabbage, but is smaller and may be used in the same way as any other starchy vegetable by either boiling or baking. As this vegetable is very difficult to obtain in most parts of the country, the ordinary cabbage or summer squash may always be substituted when the Zuccheni is not available in the weekly menus.

Q.: D. J. T. writes: "Please advise through your column how I may take acid out of the blood stream."

A.: The blood is never acid in life or death, but most people who die from disease have a lowered alkalinity of the blood. This can be corrected by fasting on a well-balanced diet as I recommend in this article next week.

YOUR BABY and MINE

By Myrtle Meyer Eldred

Mrs. Eldred will be glad to answer all questions pertaining to babies and children. A stamped self-addressed envelope, forwarded to this office, will bring personal reply.

SOME SENSIBLE SUGGESTIONS

Mrs. M. writes: "I found the greatest cause of nightmares in my high-strung, nervous boy was from being overfatigued. If he missed his daytime nap he never failed to waken that night screaming. I found he was playing with older children, because he was oversized, and this was too great a nervous strain on him. I saw that his bowels functioned daily and did not put him to bed in the dark because he was so imaginative that it frightened him to go to sleep in the dark. Several times when he had bad dreams it was because of gas pains. I wish I had seen your column many months sooner. Perhaps if the lady whose baby has night terrors will follow these few suggestions the baby will get rid of them as mine did."

Anxious Mother: As the baby is getting the right diet you need not worry so much about the teeth. Perhaps they will all come in at the same time. I would continue the cod liver oil.

Mrs. A. H. S.: The average baby weighing seven pounds at birth will weigh twenty-one pounds at 1 year, or three times his birth weight. This is the usual gain made by the normal child.

Prune juice is the water in which prunes have been cooked (not soaked) until tender. The water may be slightly sweetened and the prunes pressed so as to get you all of the juice, though pulp is not objectionable in young babies.

Baby Who Refused to Gain: Mrs. H. B.: There are many foods given a 13-months-old baby which need much chewing. Some of these foods are run through a vegetable mill, as you have been doing, and I would not worry about the baby not gaining on them. Meanwhile give him crackers or toast every day and encourage him in chewing it. Don't be upset if the baby doesn't learn this at once, but if you go about it in a cheerful spirit she will soon come into line.

Mrs. L. L.: It is wise to consult your doctor when the child has a cough or mention is present during the winter months. It is not natural.

A super high-powered motor car which has been built in Russia is declared to represent the last word in advance in design in motor car

Shop News Timely Topics

...YMAN'S ...estion's ... MENU

...tion of good cookery ... room of the Southern ... Broadway, every Friday ... September 2nd.

...the fried pork, and continue ... all of the ingredients in layers ...ing a seasoning of pepper, ... juice from the clams and one ... of water; cook slowly for two ... careful not to burn. Just ... serving add one cupful of ...

COCOANUT CREAM PUFFS

Mix in the top of a double ... half a cupful of sugar, one-fourth ... a cupful of flour and a few ... of salt; stir in one and three-fourths ...cupfuls of milk and cook and ... fifteen minutes; add the beaten ... of two eggs and one-half a cup ...grated cocoanut and stir and ... two minutes. Remove from fire ...and stir in two teaspoonfuls of ...orange rind and one teaspoonful ...vanilla. Stir until cold and fill ...cream-puff shells with it.

BAKED BABY MACKEREL

Clean six baby mackerel and ... with a stuffing made by mixing ... and a half cupfuls of bread crumbs ...with half a cupful of melted butter, ...two tablespoonfuls of chopped parsley, ... half a teaspoonful of salt, ... half a teaspoonful of savory, one ...spoonful of salt, and two tablespoonfuls of capers. Lay the filled mackerel ...in a baking dish, cover with bread ...crumbs, dot with butter and bake ...in a moderate oven twenty-five minutes. Place on a platter and garnish ...with anchovy sauce.

ANCHOVY SAUCE

Mix one cupful of melted butter ...with one and a half tablespoonfuls of ...anchovy essence or paste, add ...teaspoonful of lemon juice and ...pot in a sauce boat.

Mrs. Wyman does not reply to letters ... for recipes are answered in the PRACTICAL RECIPES published ... All rights to reproduce reserved by L. A. Times.

DIET ...E ...g Coy ...mistry"

...be answered by Dr. McCoy ... Times. Inclose large stamped ...y.

...nic Disorders

...bought or any of the mentally ... g systems.

...Fasting has a marvelous effect ...e treatment of all the glands ...ternal secretion. Thyroid ... ...ch as goiter and hyperthyroid ... quickly conquered by a fast ...oper length to suit the ... ...ents.

In yesterday's and today's ... have briefly explained the ... fasting in the cure of some ...on disorders. Watch for ... ...ticles in which I will explain ...act fasting and diet treatment ...e in the treatment of every ... disease.

QUESTIONS AND ANSWERS

Question: Martha J. writes: ...u please tell me the best ... ...bercular bowel?"

Answer: The diet must be ...planned, but with a minimum ...rches and sugars. The most ...tive treatment is to use ...e warm water enemas a day ... same time, it is necessary ...ld up the general strength of ...y in order to overcome any ... tuberculosis. Strength can ...y from exercising, and ... ...nt take calisthenic exercises ...k increased distances each ... ... Mrs. W. J. L. wrote, ...ntion an article of food ... ...kly called 'Zucchini.' ...rd of it. What is it?"

...: You probably missed ... ...on which a footnote was ...plaining about this vegetable. ...ni is a small Italian squash, ... to the ordinary summer ... may be used freely as a ...rchy vegetable if cooked ... or baking. As this vegetable ...ficult to obtain in certain parts ... country, the ordinary summer ...ash may always be substituted ...n the Zucchini is included in ...kly menus.

...: D. J. T. writes: "Kindly ... through your column what ... acid out of the blood for ...e."

...: The blood is never acid, ...th, but most people who ... a lowered alkalinity of ...d. This can be corrected by ... on a well-balanced diet such ...ecommend in this column ...

...ABY and MINE ...le Meyer Eldred

...e glad to answer all questions ... children. A stamped and ...rwarded to this office, will bring ...

...he usual gain made by the ... child.

...une juice is the water in which ...ns have been cooked slowly ...nder. The water may be ... ...eetened and the juice added ...ed so as to get out all of the ...though pulp is not used ...

...ys Who Refused to Chew Food ...s. K. B.: There are very few ... given a 15-months-old baby ... need much chewing. If ... are run through a wire ... ...ou have been doing your baby ...worry about the baby chewing ... Meanwhile, give some fruit ... every day and make a point ...ing it. Don't be upset if ... doesn't learn this all at once. ...f you go about it in the right ... she will soon enjoy it.

...L. L.: It is wiser to consult ... doctor when the condition you ...ion is present during pregnancy, ...not natural.

...super high-powered locomotive ... has been built in England ...red to represent the greatest ...ce in design in many years.

Of Interest to Women.

Clubs Society — Health Fashions

The LAST WORD

By ALMA WHITAKER

TOO SWEET

"...sweetness," called a ... voice, "come down in... and see the beautiful ... has been born to help ...ul this morning."

"...dearest," answered ... in the same tones of ... is right out. It ... happy when a new ... is born."

...ed overnight with my ... every occasion, and ... when these dul... through my win... ...t of bed with con... ...y. It had sounded ... girls in an elocu...

...time to see a girl of ... of age trip out daintily ... of the house next ... both inspect a ... gleefully rapturously. ...s much to have beauty in one's life, my Angela sweetness," mamma was saying. "We must always cling to the good, the true and the beautiful. My darling girl looks like a lovely flower herself this morning."

"Oh, best beloved of darling mothers," trilled the little girl, "you are the loveliest mother in all the world. You are so good."

"And here's our dear pupey-wuppey running out to greet us," trilled mamma, in soft, sweet, half-reful flower, too, does 'um?"

"Say, what price breakfast," called a coarse man's voice from the house, breaking in upon this morning rapture.

"Come and look at the lovely little flower, father, dearest," called mamma, in a soft, sweet, half-reproachful tones.

"Oh, shucks, cut the gurgles," snipped the male voice. "I'm late already. Coffee smells better to me than flowers at the moment."

"Now, daddy, darling, mustn't be an old cross patch," remonstrated the little girl.

So mamma put her arm around the girl artistically, with a fond protective gesture, and with a soft sigh they entered the house.

"Tell me about your neighbors,' I asked my friend over breakfast.

"Oh, so you heard the matutinal outburst, did you?" she laughed. "They only moved in a few weeks ago, but that little performance is gone through every morning—and voices carry so in this climate. I think the lady has a sweetness-complex. She always talks in that trilling tone of voice. We rather suspect them of showing the neighborhood how to cultivate sweetness in the home. Now that was mean of me. I wonder why we cannot take them seriously. But, oh, dear, they are so very, very sweet. It's cloying. It all sounds so artificial, doesn't it? As though they were living on a higher plane than we ordinary mortals. We rather suspect that father has a dickens of a time living up to it. You know, it makes me want to say something coarse and vulgar to bring them down to earth. I am sure it has that effect on him, too."

"Of course, I suppose it is better than living with a shrew. But that woman certainly goes to the other extreme. She cannot have a shred of a sense of humor. All the neighbors are tempted to mimic her. In fact, of course, it has become the pet neighborhood joke. And the child has made no friends among the other boys and girls of her age—they sense the artificiality of that cultivated sweetness, too, I expect. Yet, take us all in all, we are nice, reasonable people in this neighborhood. Our manners are fairly good. We don't normally yearn to ridicule each other. But that woman inspires ridicule every time we see her.

[Copyright 1927, McClure Newspaper Syndicate]

"Times" Daily Short Story

"THAT GAY YOUNG SET"

The Speed Limit

By LUCILLE VAN SLYKE

NOTE: This is one of a series of short stories, each complete in itself, in which is retailed a social war between the youngsters and the oldsters of an old-fashioned town

...ner, like many other ... moms, had been lit... announcing that the ... automobiles was fif... her and that the law ... about.

...ady entered, when ... got through, but the ... always note the ... the merry vil... dashed about the ...

...they didn't object ... which Miss Ada ... Ada was twenty, ... and the niece ...ional supervisor in ... And it was just ... that the one se... which she was ... no way her fault, as ... including one ... said honestly test...

...had had a perfectly ... in her shiny new car ...ered repair. She had ... into the arms of a ...ng sculptor who had ... her, the sculptor ... on of the wreckage ...t mile and a cut on ... and the end of the ... the sculptor domi... ...hollow' guest-room. ... her Ada and the ob... attitude on the part ... Clairmont.

...a harmonious sculptor, ... young Mrs. ... entered to anybody ... intimate details of ... to think it's too sweet!

...e pulled both her little hands. He shook them vigorously and thanked her from the bottom of his heart.

...wore on, she began to believe it herself. Didn't she remember putting out her foot to try to stop her car? Certainly, she did! Didn't she distinctly recall how fast the fair Ada usually drove? Indeed, she did!

"Don't sit there shaking your head at me like that, Philander!" she snapped at him, late in the afternoon, when the twentieth caller had come to inquire and had listened to the fearful example of what the reckless driving of the younger generation had wrought. "Everybody in town knows that that girl is the most reckless driver—that she is a speed fiend, and that she constantly exceeds the speed-limit, and everybody knows how slowly I have been driving and how much I honor the law and—"

"Merciful heavens, Eunice!" her exasperated brother-in-law ejaculated, "stop deluding yourself! There were at least a dozen witnesses who saw Mulligan signal you to stop, and saw you shoot your car ahead! What ever possessed you to start out alone in that car? I didn't know you had your driving license yet. When did you get it?"

"It was fastened onto my car, before I bought it," Eunice told him with much dignity. "One on the front and one on the back, the same as anybody else's."

Philander groaned.

"That was the number of the automobile license, not a driving license! Didn't that chap who was teaching you to drive tell you you'd have to pass a test before you got your driving license?"

It developed that, if he had, Eunice didn't remember it. A talk with the mechanic who had given her her final lessons brought out the fact that he had distinctly warned Miss Ralston not to go out alone. He'd told her to practice driving, yes, indeed, but he never told her to start out all alone by herself.

Half an hour later, Philander learned of the complete and total lack of insurance, either fire, theft, or accident.

"Great Scott, Eunice!" he gasped. "Do you realize that the town can bring suit against you for smashing that statue? That you are absolutely at the mercy of this young woman whose car you have destroyed? That this man whose ankle is broken can bring suit against you? You've violated village laws and State laws, and, inside of twenty-four hours, we'll probably have the front hall full of ambulance-chasing lawyers who will serve all kinds of papers on you! This thing is liable to cost you thousands of dollars, before we get through with it."

As the full enormity of her crime dawned upon her at last, Eunice collapsed in a very neat attack of hysterics. And her sister succumbed to a very good imitation of her performance.

Philander fled to the garden for air.

Babs Bliss, contentedly cutting iris in her garden, hailed him in neighborly fashion.

"What ho, Philander? Why so gloomy?"

Philander leaned helplessly against the old picket fence.

"Babs," he began tragically, "do you happen to know if this—er—Winslow girl is—er—vendictive by nature? I—er—understand you know her rather well, and that you—er—witnessed—this morning's—"

Babs, delightfully youthful laughter rippled out.

"Philly, dear, I wish I'd had the motion-picture rights on it! It was the funniest darned thing I ever saw in my life! Miss Eunice crawling along, and Mulligan's big hand up in the air so solemnly, and then—pfui! Miss Eunice's car just shooting out, and Mulligan leaping into the air, and the silly old statute slamming right down on top of Ada's car I took Ada and her sculptor home in my car." Babs leaned across the pickets now, shaking with mirth. "Philly, if you'd heard him, you'd have expired. He has the most amazing vocab, and he was so goshawful noble, and she kept blaming herself for having him in her car, until she suddenly remembered the insurance and then she just yelped out.

"You can sue me and get just thousands of dollars, Giddy, dear, and we can get married on that!"

Philander's total lack of smile slowed Babs down.

"The regrettable part of it is," he confessed dolefully, "my sister-in-law had neglected to insure. She is much perturbed. So is my wife. The—er possibilities for—er—legal action—and the fact that it is always difficult to make Eunice realize the justice of—er—legal technicalities—even when she is the injured party—and, of course, this time, being the offender—in a way—"

"You poor dear lamb!" Babs's heart went out to the sorely perplexed Philander. "I'll bet both your ears ache!"

She leaned her elbows on the fence, and cupped her chin in her hands.

"Give me half a minute, Philly!" she frowned, "I'll think of some way out of the mess! I've a sort of a scrap of an idea already—I—oh, I have it I have it!" Her eyes were sparkling. She leaned across and caught his hand in hers.

"You see, in a way, Miss Eunice was a sort of public benefactor to push that horrible old monument down—our whole crowd had been worried about how we could get rid of it! And we're all rooting for the bully little idea of a tiny park over here along the water-front, with a really swanky memorial in it.

Philander grabbed both her little hands. He shook them vigorously and he thanked her from the bottom of his heart. Then he made a long and eloquent speech anent her wit and her charms, in the midst of which she stopped him.

"Make it snappy!" she warned him. "Go get Miss Eunice's permission and hustle back here, for we must get over to Ada's as quickly as we possibly can! You see, Ada gets engaged quicker and easier than any girl in Clairmont! She falls out of love faster than she falls in—sometimes! And this affair with her Gideon, darling, has exceeded even her usual speed! Philander!" she warned him mischievously, "we've got to get over there before she has time to break that engagement!"

[Copyright, 1927, Metropolitan Newspaper Service, New York]

PARADE OF FASHION

HERE AND ABROAD

Forecast for Autumn Velvet Toques are

PARIS, (AP)—The small draped toque of velvet promises to be one of the most frequently worn hats of fall and winter. Many women who find the brimless-helmet shape of felt too trying have approved the draped velvet hats, which fit close to the head and are usually draped well over the ears.

Feather ornaments are often used on this type of hat, and flat jeweled pins on grosgrain ribbon tabs are increasingly popular.

Tulle Made of Wool Named Kashatulla

PARIS, (AP)—Among the strange new fabrics Rodier has created for the winter is one named kashatulla, which has a tulle-like mesh, although it is made of kashmere wool.

Kashatulla is used by some of the leading dressmakers with great success, its chief characteristic being a nonstretching quality, which makes it acceptable in a season of fabrics rather difficult to work.

Nose Veils Appear On Many Fall Hats

PARIS, (AP)—The small-brimmed, or brimless hat of velvet and felt often carries a black fine-mesh nose veil in the new hats of fall. The autumn millinery, being less harsh in line, is kinder to the face than the severe hats which have dominated for so long. With the addition of veils millinery again becomes ornamental and more of an asset than a liability in the business of being attractive. At least, by its quick acceptance of the more feminine trends of millinery, Paris seems to think so.

Star-Covered Gloves for Evening Wear

PARIS, (AP)—Gold stars embroidered on half-length slip-on suede gloves are a recent offering for evening from one Paris glove maker. The gloves are light beige and the embroidery is done in light metal thread.

Stars play an important part in the styles of the moment. Hats are sometimes dotted with embroidered stars, and at one of the last Sunday nights at the Ritz prior to the summer discontinuance of dances one of the new frocks was white taffeta starred in gold.

Waterproof Velvet for New Raincoats

PARIS, (AP)—Raincoats made of velvet treated to make it waterproof are being shown by the house of Leda. Some of them are of bright plaids copied from Scotch clan tartans. The raincoats are a small part of the vogue of velvet that has swept Paris.

Hats, shoes, coats and dresses are being made of velvet. A reaction seems to have set in against the drab tones that dominated style for several seasons. The makers of waterproofs are leaders in the more-color move.

Unbalanced Lines New Fashion Point

PARIS, (AP)—The unevenness of hems has now extended to waist lines. The tendency of raised, defined waist lines to accentuate stoutness is behind the move, which is headed by Drecoll, to keep waist lines vague and broken.

The designer who created it calls this waist line "staggered," although the effect is less startling than the word might indicate. The system consists of making irregularity the keynote of the waist line. If one side is long, the other is usually short. Dresses may flare at one side of the waist line and be flat on the other.

A 12-year-old girl at Manchester, Eng., who was born without hands, is able to feed herself and write with her toes with the dexterity of an adult with hands.

LONELINESS DRIVES TWO TO SUICIDE

Elderly Man Kills Self With Gas, and Gun Used by Long Beach Widow

Loneliness apparently was the cause of two suicides yesterday. Edwin Elsey, 75 years of age of 8907½ Compton avenue, was found dead in a gas-filled room at that address, and Mrs. Catherine Edmundson, 53, 260 East Forty-ninth street, Long Beach, fired a bullet into her heart, dying instantly, according to police reports.

Elsey, who is reported to have been a charge of the county charities, lived with his sister, Hattie Elsey, 80, at the Compton-avenue address. Deputy Sheriff Gregg was informed by telephone that the man had taken his own life, and found the body with gas escaping from a tube near by. The body was taken to the County Morgue, where it was stated that no inquest is expected.

Grief over the death of her husband, which occurred a few months ago, is said to have been the cause of Mrs. Edmundson's suicide. She was the widow of Dr. R. E. Edmundson, brother of City Councilman Edmundson of Signal Hill. She leaves a son, Charles, an official of the Los Angeles health department stationed at San Pedro, and her mother, Mrs. E. E. Hutchins, with whom she lived. The body was sent to the Woods undertaking rooms at Wilmington.

ONE DEAD, ANOTHER DYING IN SUICIDE PACT

One man is dead and another dying at the General Hospital as the result of what police believe to be a suicide pact entered into by roommates in a house at 227½ East First street. Called to the place late yesterday, police found the body of Robert Buffington in a room with William Crow, who was writhing from the effects of seemingly self-administered poison of undetermined nature.

Crow was taken to the General Hospital, where it was reported his condition is critical. Buffington's body was removed to the county morgue pending a possible inquest. Friends of the two at the First-street address were unable to assign a cause for the acts.

Officers Seize Costly Liquors

Larry Kramer, 30 years of age, of 5834 Denker avenue, was arrested as a bootlegger yesterday by vice squad officers under Capt. Wallis, who declared they found about $12,000 worth of champagne, other wines, whisky and alcohol.

His bottles were labeled, the officers said, with counterfeits of labels used on prescription liquor.

CREAMERY ROBBERY SUSPECT BOUND OVER

Charles Edwards, charged with robbery in connection with the hold-up of the Knudsen Creamery Company, 1965 Santee street on July 29, last, in which more than $3600 was taken, yesterday was ordered held for trial in the Superior Court by Municipal Judge McConnell. The defendant is accused of forcing several employees of the company to the rear of the store and then relieving the safe of $900 in currency and more than $2700 in checks. T. N. Hanson, an employee, and arresting officers testified against Edwards, who was remanded to the County Jail in default of $5000 bail.

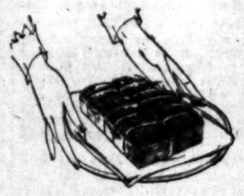

12 FRANCO *Coffee Cake Rolls* only 15 cents

Old-fashioned coffee cake in distinctive new shape. Rich . . raisin filled . . covered with cinnamon, sugar and butter . . *a delight to appetite!*

AT YOUR GROCER'S

because its

FRANCO

Look for the FRANCO *shield—symbol of supreme quality*

STOP DIGGING YOUR GRAVE WITH YOUR FORK

Dr. Frank McCoy's GREAT BOOK

"The Fast Way to Health" $3 per Copy

If you were losing money every day you would move "Heaven and Earth" to find a way to stop it! If you may be daily losing your most cherished possession—Health—and not be doing anything to prevent it.

Disease, pain and ill-health are NOT accidental. Ninety percent of suffering is due to wrong food habits. Do you KNOW whether you eat correctly? Do you CARE if you undermine your health? This book shows you how to eat your way to health. You NEED it NOW. $3-77

FOR SALE AT BOOK STORES

If your dealer is sold out, order direct from McCOY HEALTH SERVICE 1347 Krack Shops, Los Angeles, Calif.

Peel Your Face To Youthful Beauty

Nature causes the skin to peel off in tiny, unseen particles, renewing the complexion naturally, but, there comes a time when this skin shedding slows up, causing the face to be blotchy, discolored, pimply and old looking. The thing to do at such times is to assist nature by using pure mercolized wax. Get an ounce at any drug store, and use as directed. It gently but surely peels away the outer scarf skin, removing freckles, pimples, blackheads or a muddy complexion. The underneath skin, now in evidence, is clear, young and velvety. Mercolized wax brings out the hidden beauty.—[Advertisement]

Here's an attractive Walnut Veneer combination suite that is made for us by one of the biggest manufacturers of high-grade furniture in America!

An exceptional value, indeed! The frames are sturdily built to give long service . . . and all tops, drawer fronts and panels are of matched grain, genuine walnut veneer. Full size bow-foot Bed, triple-mirror Vanity, Chest of Drawers, cane seat Bench, Coil Spring and 40-pound felted linters Mattress . . . six pieces at $117.50.

$3 DOWN . . . $3 WEEKLY

5-piece Living Room Suite covered in Jacquard or Baker Velour $89.00 $8 DOWN $3 WEEKLY

9x12 Velvet Rugs in a choice of beautiful new patterns. $27.50 $1 DOWN, $1 WEEKLY

Beautiful Wedgewood Gas Ranges with white enameled splashers $37.50 $1 DOWN $1 WEEKLY

5-Pc. Dining Set . . . Walnut finish extension table and 4 tapestry or leather seat chairs $39.85 $1 DOWN, $1 WEEKLY

Top Icer Refrigerator with white enamel interior . . . $13.50 $1 DOWN, $1 WEEKLY

Mahogany finish Rock Trough End Tables . . . an unusual value . . . $2.95 $1 DOWN, $1 WEEKLY

DEARDEN'S Furniture Company 724 So. Main St.

VISIBLE FEATURES

A Bed-Davenport that any woman can handle easily

NO more tussling around with an unwieldy davenport. The Roberti "Coilday" is simple, safe and convenient! Pulls into place easily and quickly. Just as easily folded back into place. Standard bed height—just like sleeping on your own bed. Typical Roberti construction—made to give you the greatest possible comfort with the minimum of effort. High-grade springs made from specially selected spring wire. Cushions that you just sink down into—deep, restful cushions made with special Nachman units and filled with soft cotton. The bed itself is a real helical tie coil spring—extremely comfortable. Comfort fit for a king!

At All Furniture Dealers

ROBERTI SANOWEB SEAT SUPPORT

Made by Roberti Bros., Inc., Los Angeles

Also Manufacturers of Mattresses, Day Beds, Recess Beds, Box Springs, Coil Springs, and Living Room Furniture

Full Line Roberti-Made Products

Goodan-Jenkins FURNITURE COMPANY INC. 724-726-728 So. Broadway

Use Your Credit

666 Is a Prescription for Colds, Grippe, Flu, Dengue, Bilious Fever and Malaria. It kills the germs

Don't Suffer With Itching Rashes Use Cuticura Soap, Ointment, Talcum sold everywhere. Samples free of Cuticura Laboratories, Dept. R, Malden, Mass.

Red Top Corn-Callous-Bunion Plaster Marvelous medicaties stops pain instantly—quickly absorbs dirt, growth. 35c at dealers or mailed. KINOX CO. RUTLAND, VT. CORNS

GOING TO MOVE? See conveniently grouped rental column of Times Want Ads.

Used Cars for Sunday Outings—Times Want Ads

House Hunting Made Easy Through Times Ads

Greater Movie Season Opens Today Outlined by Series of Super Pictu

WEST COAST IN MAMMOTH DEAL

All Output of Eight Large Producers Bought

Approximately $5,000,000 Involved

Films Will be Shown at 300 Picture Houses

Contracts for the entire film output of Metro-Goldwyn-Mayer, Paramount, First National, Universal, Fox, Producers' Distributing Corporation, United Artists and Warner Brothers have been signed by West Coast Theaters, for their 300 motion-picture houses, scattered from Canada to the Mexican border, according to an announcement just made by Harold B. Franklin, president of the West Coast corporation. The contracts involve about $5,000,000, Franklin said, and represent the largest deal ever negotiated in the history of motion pictures.

"These arrangements," Franklin said, "provide West Coast Theaters with the pick of the pictures from the seasonal output of the eight major producers. These will be presented to the public during and after the West Coast Greater Movie Season, which is now open. This $5,000,000, which we will expend, represents rentals to be paid on some of the greatest motion pictures ever produced. The principal downtown West Coast Theaters to benefit by the contracts are the Metropolitan, Loew's State, Million Dollar and the Criterion."

Among the pictures contracted for, Franklin said, are "The Student Prince," "The Garden of Allah," "The Crown," "Quality Street," "Love," "Trelawny of the Wells," "A Gentleman of Paris," "Jesse James," "Camille," "The Patent Leather Kid," "The Magic Flame," Gilda Gray in "The Devil Dancer," "Ramona," "The Dove," "Sadie Thompson," "The Circus," "Uncle Tom's Cabin," "Les Miserables," "What Price Glory," "Singed" and "The West Pointer."

"West Coast Theaters," declared Franklin, "determined that the public should have the very finest in photoplay entertainment, and to fulfill our service ideals we made certain that this should be done. Our stock is complete. We have selected the choicest screen morsels from the products of the foremost producers.

"West Coast Greater Movie Season will mark the launching of this mammoth exhibition program, but it will not mean that this is our policy only for the duration of that season. This is only the beginning. The practice of offering the pick of the pictures will be a definite one, to continue on into the years to come, and to keep the sacred pledge we have made with the public—'West Coast Theaters means Los Angeles' greatest entertainment.'"

Three Wise Men

M. Gore, Chairman Board of Directors. H. B. Franklin, President. A. L. Gore, Vice-president.

West Coast executives largely responsible for the inspiration back of the Greater Movie Season movement which begins today.

WEST COAST THEATERS USE VALVOLINE OILS on Motors and Projection Machines
VALVOLINE OIL CO., 122-126 CENTER ST., LOS ANGELES

GREATER MOVIE WEEK
May every week be a Greater Week for the West Coast's Theaters.
AMERICAN LA FRANCE FIRE ENGINE CO.

West Coast Greater Movie Season
—has become an annual event of importance in the life of the community. Each year shows greater development—further progress, not only for the West Coast Theatres, but for the entire Moving Picture Industry.
BARKER BROS.
acknowledge with sincere appreciation the opportunities that they have had of sharing [by furnishing & decorating] with West Coast Theatres the creation of some of the very finest theatres on the Western Coast.
BARKER BROS.
Complete Furnishers of Successful Homes
SEVENTH STREET, Flower & Figueroa

THE BROADWAY PRESS, Inc.
joins in the
West Coast Greater Movie Season
1116 South Hope St.

Player Claims Acting Record

Harry Garrity, well-known actor in the Morosco company, is close to holding the record for having acted in the most productions that have been presented in Los Angeles. At the present time, no actor has been found who has exceeded his number of plays.

Garrity came to Los Angeles close to eleven years ago and with the exception of three years spent traveling with "Abie's Irish Rose," he has played here continuously.

A public reception will be held for the well-liked trouper Saturday afternoon following the performance of "The Last of Mrs. Cheyney." It will be held back-stage and members of the audience will have the opportunity of meeting the company. Kay Hammond and John Litel, enacting the leading roles, will be on hand also to greet their many friends.

"GREAT THEME," SAYS EDUCATOR IN LETTER

Praise is being given by prominent educators to Cecil B. De Mille's "The King of Kings" for its inspirational and educational qualities.

A letter received by De Mille from Bruce A. Findlay, assistant superintendent of the Los Angeles schools, states:

"As the assistant superintendent in charge of the visual education work in the Los Angeles city schools, may I express to you my keen appreciation of the educational and inspirational value of your picture 'The King of Kings,' now being shown at Grauman's Chinese Theater? The masterly and sympathetic manner in which you have handled your great theme has made a beautiful drama out of what might have been merely a series of dramatic pictures."

LOEW BOOKS EIGHT FILM FEATURES

Lone Chaney in 'Mockery' to Open Tomorrow With Other Specials to Come

Eight super specials have been booked for Loew's State Theater during the West Coast greater movie season, which will open tomorrow with Lon Chaney in "Mockery," said to be his most effective thriller to date. On the stage, Fanchon and Marco will present their Greater Movie Season Idea, with the San Francisco Beauties.

The second week of greater movie season will feature Lillian Gish in the Metro-Goldwyn-Mayer filmisation of "Annie Laurie."

On September 2, Paramount will offer "Underworld," with Evelyn Brent, George Bancroft and Clive Brook. Those who have seen this picture say that it has more action and thrills of a hair-raising nature than any recent underworld picture.

September 9 comes Ramon Novarro in "Romance," a tale of the Spanish Main with the handsome Novarro at his best.

The following week Harry Langdon arrives in "Three's a Crowd," his first feature comedy in many months. According to First National, "Three's a Crowd," is a riotous wow.

On September 23, Loew's State will be all set for Richard Dix in "Shanghai Bound," an oriental action romance with Dix involved in Chinese intrigue, warfare and love. Then will come a real treat, Constance Talmadge in "Breakfast at Sunrise." For the climax of West Coast greater movie season, Adolphe Menjou will be seen in "A Gentleman of Paris."

Majestic Play to be Seen in Northern City

Negotiations are practically completed whereby W. H. Clifford's drama, "Behind the Veil," which is the current attraction at the Majestic Theater, will play a leading theater in San Francisco following the present engagement.

Clifford has made several very effective changes in the play since the opening night. The startling illusions and effects continue to mystify the spectators.

The story of the play gives opportunity for laughs and carries an overmeasure of suspense.

The cast of players is winning many new admirers with its individual characterizations. Albert Can Antwerp, Margaret Fielding, Oscar Briggs, Gregory Dneistroff, Sydney Jarvis and Virginia Dare are prominent members of the cast.

"OH, KAY" SAID TO BE INSTANT SUCCESS

Angelenos are cautious as a rule about accepting New York's claims regarding theatrical productions, save first-nighters. Consequently, they wait for the verdict after an opening.

Elsie Janis in "Oh, Kay," is a notable exception. In the first place, every seat for the Mayan Theater dedication was sold longer in advance than in the case of any other event of the kind, the management avers. And the advance sale for performances subsequent to the premiere, it continues, is larger than for any other musical comedy in years.

The reason is called twofold—the personality of Elsie Janis and the quality of the production. "Oh, Kay!" affords abundant scope for Miss Janis's versatile talent, and equally abundant opportunities for the other principals and the chorus. One of the outstanding features is the eccentric dancing of Jimmy Clemons, whose "Fidgety Feet" number is especially meritorious.

DIETING ACTRESS IS COMPELLED TO EAT

Maude Truax, who plays with Clara Bow in "Hula," her latest starring vehicle for Paramount, which opens at the Metropolitan Theater tomorrow, has had a setback as a result of the exigencies of the picture. Since her youth, Miss Truax has advanced steadily in avoirdupois, but found dieting and exercise futile. So she was content to try to stay below 250 pounds.

Vilma Banky, Ronald Colman Costar Again

Wallace Beery and Raymond Hatton in "Firemen, Save My Child," will close their engagement at the Million Dollar Theater one week from tonight, according to announcement made yesterday by Managing Director Frank L. Newman. Ronald Colman and Vilma Banky in "The Magic Flame" will open at the Third and Broadway house the 26th inst. This will be the theater's second offering for West Coast Greater Movie Season.

"The Magic Flame" stars the pair, extravagantly declared to be "the world's most perfect lovers." It is based on Lothar's stage play, "King Harlequin." Henry King, director of "The Winning of Barbara Worth," "Stella Dallas" and "The White Sister," directed the new story of "clowns and counts, circus and court, love and laughter." It was produced by Samuel Goldwyn, producer of "Stella Dallas," "The Night of Love," "Romola" and other distinguished films. Bess Meredith adapted the story, and the late June Mathis, scenarist of "The Four Horsemen," wrote the continuity. Nellie Revell and George Marion, Jr., are responsible for the titles. It is a United Artists picture.

MAGDALENE ROLE IS TYPE OF DISCONTENT

The finely shaded interpretation of the Mary Magdalene as given by Hedwiga Reicher in the Pilgrimage Play, has met with much praise during the unfolding of this sacred drama among the Hollywood hills.

The character of Mary Magdalene is always intriguing and Miss Reicher, being a student as well as an actress, has given the role deep thought. She believes the Magdalene typifies human discontent. This woman followed the erring path in search of happiness. Finding no satisfaction, she readily turned toward the Christ and His teachings, there to find the peace she sought. Miss Reicher invests the role with added power through her understanding of the art of pantomime.

The Pilgrimage Play will close its eighth annual season on Saturday night.

Doug, Jr., Goes East to Play With ex-Mayor

Douglas Fairbanks, Jr., youthful screen celebrity, left Hollywood last night for the East where he later is to join Will Rogers, cowboy comedian, in making a new picture. The young actor plans to spend several days in New York on business, then go to Washington, where most of the scenes in the new production are laid.

Rogers will leave here Friday or Saturday for the national capital. The new film is to be called "The Texas Steer" and is to be released by First National. It is a story of politics wherein the ex-Mayor of Beverly Hills is seen as a representative in Congress of the Lone Star State.

War Veterans Attend Show

The disabled war veterans of the soldiers' home at Sawtelle, will be the guests of the Criterion Theater this afternoon to see Metro-Goldwyn-Mayer's "The Big Parade."

With the assistance of the War Mothers, members of the American Legion and the Forty and Eight, plans have been very carefully set whereby every comfort for the disabled boys will be sought when the veterans reach the theater.

Tom O'Brien, who plays the part of Bull, the hard-boiled corporal in "The Big Parade," yesterday visited the disabled boys at the Sawtelle home and personally invited them all to the special performance. O'Brien, in extending the invitation, said he was doing so on behalf of John Gilbert and Karl Dane, both of whom were at the present time out of the city.

TWO ROBBERS CONVICTED

From forty years to life imprisonment may be the punishment to be meted out to Roderick Kearney and Theodore Brook, who were found guilty of robbery on eight counts by a jury in Superior Judge Stephen's court yesterday. They are to appear for sentence Monday.

DOWNTOWN HOUSE HAS GOOD BILL

Metropolitan Now Offers Clara Bow Feature as Greater Season Attraction

West Coast Greater Movie Season, now being observed all along the Pacific Coast, emphasizes the importance of the Metropolitan Theater, one of the largest in the world and the pride of Los Angeles.

The Metropolitan was built four years ago by Sid Grauman at a cost of $4,000,000. It has a seating capacity of 3400. Its mighty pipe organ, built by Wurlitzer, is one of the finest ever constructed. The architectural scheme of the theater is imposing, experts have pronounced it perfect.

For West Coast Greater Movie Season the Metropolitan offers Clara Bow in "Hula," a Paramount picture, and on the stage Rube Wolf and his greatest band in Fanchon and Marco's "The Parisian Idea." During the remainder of the Greater Movie Season equally strong attractions will be shown.

Next Thursday the feature picture will be First National's "The Life of Riley," with Charlie Murray, George Sidney and a powerful cast. On the week following Bebe Daniels in "Swim Girl, Swim," will be the Paramount picture, and the next week Richard Barthelmess in "The Drop Kick" will be the First National attraction.

Managing Director Frank L. Newman of the Metropolitan expresses himself as more than proud over the line-up of big pictures for West Coast Greater Movie Season, and adds:

"Besides big pictures we will have great stage acts. Fanchon and Marco are outdoing themselves. Rube Wolf and his band are at top speed. The Metropolitan will have the very best in its line, and patrons of this theater understand what that means. For later showings after the Barthelmess picture we will have 'Breakfast at Sunrise,' starring Constance Talmadge; Thomas Meighan in 'We're All Gamblers,' and many others."

"COHENS AND KELLYS" SEQUEL SOON STARTS

Universal's Super Jewel production, "The Cohens and the Kellys in Paris," goes into production next week under the direction of William Beaudine with George Sidney as the featured player.

"The Cohens and Kellys in Paris" is—quite naturally—a sequel to "The Cohens and Kellys" and is an original story written by James Gruen in collaboration with James Madison. The continuity was prepared by Alfred Cohn.

Gruen was formerly a well-known local newspaper man and magazine writer and for the past year or more has been associated with Director William Seiter in producing pictures starring Reginald Denny and other Universal stars.

DIVORCES VAUDEVILLE

Fritzi Ridgeway, who is seen in an interesting characterization in "Lonesome Ladies," now showing at the Uptown, seems to be exchanging the two-a-day for the screen. The actress has been playing at various studios and has just finished one of her most important roles at the Metro-Goldwyn-Mayer studios in "The Enemy."

FOX BUYS STORY FOR STAR

"Dollar Princess" to Serve Olive Borden as Vehicle; Colleen Moore, John McCormick Home Today; Estelle Taylor Quits United Artists

BY GRACE KINGSLEY

Winfield R. Sheehan, vice-president of Fox Films, apparently has not been idling away his time since he left here to make a tour of the Fox exchanges in Europe.

In spite of the keenest sort of competition from German, British and American producers, Sheehan has managed, in his well-known artless Japanese way, to negotiate the purchase of the well-known Viennese operetta, "The Dollar Princess," the production having been bought from the widow of Leo Fall, the composer, and Williner & Grunbaum, authors of the book. "The Dollar Princess" was presented in the United States in 1909, after great success in Europe. In leading roles on the stage were Valli Valli, Donald Brian, E. J. Connolly and Adrienne Augarde.

It is understood that "The Dollar Princess" is to serve as a starring vehicle for Olive Borden.

Colleen and John Today

Arriving home today will be Colleen Moore and John McCormick, of First National. The pair have spent several weeks sailing their yacht in the waters off the coast of Florida and around the West Indies.

Colleen Moore

Eddie Cline will direct Miss Moore in her next starring vehicle, according to present plans, said vehicle to be "I'll Tell the World."

Several of those handsome, peppy college boys will support Miss Moore in her picture, including, quite likely, Stuart Knox of Yale.

College Boys Popular

It looks as though several of those college boys will remain permanently in pictures.

John Westwood of Princeton has been definitely signed for a role in "Shepherd of the Hills" with First National.

Stuart Knox of Yale likewise is being sought by various producers. It is known that Cecil B. De Mille is negotiating with First National to use Knox in "Hold 'Em, Yale," which De Mille is producing. Samuel Goldwyn, likewise is said to be casting a wistful eye in his direction.

Both boys have done extremely well in Richard Barthelmess' latest First National picture.

JOHN WESTWOOD

Estelle Taylor Quits United

Estelle Taylor is quitting United Artists as soon as the first year of her contract expires late this month.

The star has not played a single picture since her contract was signed. She has been suffering a nervous breakdown, due in part, it is said, to her unhappiness in having no opportunity given her to work. After "Don Juan," it was expected that she would forge ahead fast.

Now an English and a Hollywood company are negotiating a long-term contract with Miss Taylor, through Jack Dempsey, but her physician has ordered her not even to think about business for a month or so.

Sign for "Louisiana"

Two important players were signed yesterday to appear in Billie Dove's next starring vehicle for First National, "Louisiana."

The players are Gilbert Roland, who will play the featured lead opposite Miss Dove, and Noah Beery, who has signed for an important character role, one of the biggest in the picture.

The picture will be produced by George Fitzmaurice. Work will be commenced on the picture late this week.

Richard and Jobyna Travel

Richard Arlen, Paramount featured player, and his wife, Jobyna Ralston, have departed from Hollywood in order to take a several days' rest, Lake Arrowhead is their destination.

Arlen's next role will be with Bebe Daniels in "She's a Sheik," due to go into production early next week.

Edna Murphy Buys Trousseau

When Edna Murphy left Tuesday for New York, she went not solely for the purpose of starring in a color photography picture there.

EDNA MURPHY

Miss Murphy coyly admitted to friends that she was going to purchase her trousseau in New York preparatory to wedding Mervin LeRoy, First National director. As no girl wants to have a trousseau in the house indefinitely, and as Miss Murphy is due back in about six weeks' time, you can draw your own conclusions as to when the wedding wall take place.

Cornelius Keefe Remains

It took that handsome young actor, Cornelius Keefe, a while to make up his mind, but now that he has, he means to stick to his decision.

The matter on which Keefe has decided is that he will permanently quit the stage and remain in pictures. He is heartened to do this because he has played important roles in four successive pictures.

CORNELIUS KEEFE

Keefe has just finished a juvenile lead with Harry Langdon in "Three's A Crowd." His last New York stage work was as juvenile lead in J. C. and Elliott Nugent's play, "The Poor Nut."

Governor Greater Season

Gov. Young is a supporter of west coast season. In a proclamation recently, while in Heartily indorsed the following

To California:

Inasmuch as California of the motion-picture Californians should support the movie season.

The more support better motion picture production of the will have.

Better motion picture influence for good, and that it should all give motion picture important factor that every thinking give the right type of tainment his

[Signed]

Governor of the

Mrs. Alice American Women, has preter for the sions in New of her sex to

Best wishes Greater

It's here! Lets go—
WEST COAST THEATRES
GREATER MOVIE SEASON

GREAT things in entertainmen are in store for you . . . The cream of the world's best pictures . . . Stage talent unmatched . . Mirth and music and things of beauty culled from the whole wide world, magically embellished—tastefully placed.
WEST COAST THEATRES have one ideal . . . . That California should have the finest, cleanest entertainment in the world . . . . in theatres representing the finest spirit and the finest thought in their communities.
Harold B. Franklin

AT LOEW'S STATE
Starting Friday
LON CHANEY'S weirdest role
"MOCKERY"
Metro-Goldwyn-Mayer's
Gene Morgan, too—
Fanchon & Marco "Idea"
"Greater Movie Season"

AT THE MILLION DOLLAR
WALLACE BEERY—
RAYMOND HATTON
united again in
"FIREMEN, SAVE MY CHILD"
A Paramount Picture

AT GRAUMAN'S EGYPTIAN
starting Friday
EMIL JANNINGS in that sensation
"THE WAY OF ALL FLESH"
Lya Cowan, too!

AT THE METROPOLITAN
now playing
CLARA BOW
as a hula girl who couldn't bear the word "no" in
Paramount's love-lorn epic
"HULA"
Rube Wolf-Fanchon & Marco's "Parisian Idea"

AT THE CRITERION
at popular prices—King Vidor's
"THE BIG PARADE"
The world's best entertainment
John Gilbert—Stars
Renee Adoree—Karl Dane

AT THE UPTOWN
starting Friday
"FOR THE LOVE OF MIKE"
Geo. Sydney—Ben Lyon—Ford Sterling—
Dave Good—Too!

Pictur

Governor An
Greater M
Season Sup

Gov. Young is an
porter of west coast
season. In a proclamation
cently, while in Le
heartily indorsed the
the following manner:

To California:

Inasmuch as California
of the motion-picture
Californians should
support the movement
movie season.

The more support that
better motion pictures, the
ture production of the
will have.

Better motion pictures
influence for greater
good, and that is
should all give serious
motion picture has become
important factor in our
that every thinking
give the right type of
tainment his earnest

[Signed] C. C.
Governor of the State of

Mrs. Alice Barrett, a
American Alliance of
Women, has been appo
preter for the Court of
sions in New York. She
of her sex to hold the

Best wishes for
Greater Movie Se

new
UNDERWOOD
PORTABLE
with 4 BANK STANDARD KEYBOARD
430 South
TRinity

BIG
CARBON
Supplied By
BRECK PHOTOPLA
SUPPLY CO.
2028 So. Vermont Ave.
Los Angeles

TRES
ON

ITAN

"Turkish Blue"

OF MIKE"
Sterling—

Theaters—Amusements—Entertainments

SENSATIONAL HIT!
WILL-NOT BE SHOWN IN ANY OTHER L. A. THEATRE THIS YEAR!
Superbly Presented
With Elinor's Wonderful Music
And Laughlin's Sensational Prologue
The Love-Sensation Of The Year! With JANET GAYNOR As "DIANE" CHARLES FARRELL As "CHICO"
7th HEAVEN
Now Playing TWICE DAILY 2:15-8:30
Seats At Boxoffice. Phone ORpheum 1104; Downtown At Wiley B. Allen, 720 South Broadway; & 50 Ticket Agencies In So. Cal.
Mats. 50c, 75c, $1. Eves. 75c, $1, $1.50
Take Carthay Center Busses Or P. E. Cars

HILL STREET
Great Vaudeville — 8th & Hill
10 EVERY DAY
LUIS FRIGANZA
EMILY & EAMES
FRANK DE VOE
"The HEART of the YUKON" with JOHN BOWERS - ANN CORNWALL
Final Chapter "The Wise Crackers"
ALL SEATS 50¢ EVES. MON. to FRI. & SAT. MAT.
REDUCED MATINEE PRICES
PRIVATE SUNDAY & HOLIDAYS - ALL SEATS 65¢

EL CAPITAN
The HENRY DUFFY PLAYERS Inc.
"LAFF THAT OFF"
HENRY DUFFY "DALE WINTER"
POP. MAT. SAT.
EVES. 35¢ 50¢ 75¢ $1.00 $1.25
MATINEE MATS. Sun. Wed. Sat. 25¢ 50¢ 75¢

Hollywood Bowl
EUGENE GOOSSENS, Conducting
TONIGHT AT 8:30
ORCHESTRA OF 100
Admission 50 Cents
PROGRAM
Overture—La Chasse du Jeune Henri.....Méhul
Suite.....Bach-Goossens
Symphony No. 4.....Brahms
Tone Poem—Pan and the Priest.....Howard Hanson
Suite for Strings—Caprice.....Peter Warlock
Rhapsody Espana.....Chabrier

MATINEE TODAY 2:30
A $2.00 Show for less than half!
Ina Claire's Great Hit by Fred Lonsdale
A SPARKLING, BRILLIANT COMEDY!
With Kay Hammond and John Litel
THE LAST OF MRS. CHEYNEY
Nightly, 8:30. Mats. Today, Sat. and Sun., 2:30

THEATRE TICKETS
ALL TICKETS FOR ALL AMUSEMENTS
Phone a ticket for service—never more
MITTELSON BROTHERS
Hollywood Hotel 6770 Hollywood Blvd. Lankershim Hotel
Phone 5225 HOllywood 3131 TRinity 1345

BROADWAY PALACE
Warner Bros. present
John BARRYMORE in When a Man Loves
DOLORES COSTELLO
First Showing at POPULAR PRICES
Starts SAT.

ORPHEUM
2 Days! CHAPLIN "The Missing Link"
$1.25¢ ALSO CHILDS 15¢

BOOLOON'S MUSIC BOX
"The Only Revue In Town" TONIGHT AT 8:30
WILL MORRISSEY'S MIDNIGHT SHOW SAT.
"EXPOSURES"
with MILLER and her dazzling chorus of 30 beauties. Cast of 75
DOT CUMMINGS, HUGH HERBERT and EVA OLIVATTI.
Tickets at Bullock's, May Co., Broadway Dept. Store and Branches.

Southern California Manufacturers' Exhibit
Southwest Bldg. 130 S. Bdway.
Interesting and Active Displays of Goods Made Locally—Foods, Fashion, Textiles, Community Groups, Household Helps, etc.
Open Every Weekday, 9 to 5. All Welcome. No Charge.

PANTAGES SEVENTH at HILL ON THE STAGE
TOM MIX
TWO BLACK CROWS
MORAN & MACK "Two Black Crows"
HELD OVER 3rd SMASHING WEEK
STARTS MON. AUG. 22nd

LASCO
WITTY WISE WICKED
THE GREAT NECKER
TAYLOR HOLMES NAT CARR & DISTINGUISHED CAST

I'M IN LOVE WITH LOVE
LARRIVEE
HORTON
PLAYHOUSE
MATS. WED. AND SAT. 25¢ TO $1.00
NIGHTS 50¢ TO $1.50

MAJESTIC 2nd BIG WEEK
A MIGHTY MAGNET
"BEHIND THE VEIL"
BY W. B. CLIFFORD

Orpheum
EDITH MEISER STAR OF "GARRICK GAIETIES"
JACK SAM • MARGO & BETH
JACK HALEY • HARRY BURNS
MANNING & CLASS • WYOMING FOUR
AFT. 25¢ TO 75¢ EVG. $1.00 & $1.50
EVE. 50¢ TO $1.50

LIGHT PLAY REOPENS VINE STREET

"Wild Westcotts," Brightly Presented, Amuses as Sketch of Family Life

BY EDWIN SCHALLERT

Those who seek the light and pleasant in entertainment will find themselves amply repaid in "The Wild Wescotts." This congenial comedy of the great American home, which reopened the Vine-street Theater last evening, will not cause its audiences to be overridden with sophistications of the ultra sort, but it is thoroughly inviting and wholesome, and is written with a genuinely humorous flavor.

The Vine-street has been dark for some weeks, but a new policy has now been inaugurated for which Henry Kolker, the actor, and Arthur William Green are sponsors. The fact that Mr. Kolker himself is directing promises much for the enterprise, judging by last evening's performance. The production was one calculated to bring out the very best qualities of the play written by Anne Morrison.

"The Wild Westcotts" was produced two or three seasons ago in New York and is now having a run in Chicago. The play is of that fresh spontaneous type, reminding say of "Mamma's Affair," "White Collars," and the Milne plays. It is not overburdened with the technique of the theater, and though it has moments of dragginess the dialogue is so spontaneous and natural that it brings an active response from those present.

The first production here drew a very representative and large audience, who laughed consistently at the mirth of the lines.

Mostly, "The Wild Westcotts" is about the marrying off of two daughters. Incidental stock brokerage talk suggests amply the upper crust of society. One girl's marital adventure is rather speculative, as she chooses the less wealthy suitor. Her sister is the family nuisance, given to crushes on men twice her age. There is also the brother, who bulldogs the girls in true stage-brotherly fashion.

At that, Miss Morrison has really sketched a nice little slice of life in her play. To some persons it will be like turning the light on their own households. Anybody can appreciate the intimacy of the situations and the neat personal angle that is reflected in the dialogue.

The plot is trifling, and situations are less. Prominent talk—but it is clever talk and natural talk—and the characters are drawn in such a way that they will all be liked. They are indeed the sort of characters that going on past precedence here, such as "White Collars," should be very popular. There is no one quite so broadly sketched as Cousin Henry of that famous piece, but there is a good offset in the callow worshipful youth who seeks to attempt to win the younger sister.

It is young Norman Peck, remembered as the blah boy of "The Cradle Snatchers," who plays this role of continual embarrassment. The part is a very satisfying one for him and really with Lydia Dickson, who was recently seen here as the mentally somewhat violent prisoner of "Chicago," he gets the hit honors of this particular show.

This doesn't detract from commendations to be conferred elsewhere. Both these parts are fat ones and Peck happens to be an amazing type, although he also has an unusual sense of eccentric character drawing.

There is excellent work by Arthur Rankin, Barbara Luddy and Glenda Farrell in enhancing the amusement. Miss Farrell especially seems to have cultivated a nice crisp stage manner since we last saw her. Rankin could improve his performance by holding tighter to his character despite that he imbues his portrayal with finish.

Wyndham Standing contributed a very legitimate portrait of a suave English army captain, while Ruth Stewart has a style and presence. George Pearce and Ida Darling are the Westcott parents. The direction being generally as good as it is in this play, it might be in order to remark that in some scenes it could be somewhat more elastic and easier, with even better effect. The play has some technical deficiencies that need covering over. You will find "The Wild Wescotts" diverting.

MISS DEL RIO SAILS

Dolores Del Rio left on Saturday for a vacation in Honolulu. Before she sailed on the steamship City of Los Angeles she called up Fred Miller of the Carthay Circle Theater and requested that he cable her in plenty of time for the premiere of "Loves of Carmen," in which she is costarred with Victor McLaglen, and which is to be the next picture shown at the Circle.

Theaters—Amusements—Entertainments

MAYAN HILL at 11TH WE. 7305 NEXT TO BELASCO
LOS ANGELES' ONLY EXCLUSIVE MUSICAL COMEDY THEATRE
ELSIE JANIS
IN NEW YORK'S GREATEST MUSICAL COMEDY
"OH KAY!"
BARRY SHANNON JOHN ROCHE JIMMY CLEMONS
& CAST OF TWENTY — CHORUS OF SIXTY CALIFORNIA BEAUTIES
MAYAN BOX OFFICE NOW OPEN
EVES. 50¢ TO $2.50 — WED. MAT. 50¢ TO $1.50 — SAT. MAT. 50¢ TO $2

THE HIT OF L.A.
WILD WESTCOTTS
A SPARKLING COMEDY OF WILD SOCIETY YOUTH
VINE ST. THEATRE
EVES. 50¢ to $1.50
MATS. 50¢ to $1.00
MATINEE TODAY

HOLLYWOOD PLAY HOUSE
6th Capacity Week
Matinee Today, 2:30
Sat. and Sun., 2:30
400 Seats, Main Floor, 75c
IF I WAS RICH
EVERY NIGHT 50¢ - $1.50

EGAN THEATER FIGUEROA AT PICO
13th Week. Pop. Mat. Sat. Good Seats $1
Lucille La Verne in 'Sun-Up'
DOWNTOWN TICKET OFFICES, Bimel, May Co., Bdwy. Dept. Store

RIALTO SO. BDWY. AT 8TH
POLA NEGRI "BARBED WIRE"

Brings "Hula" Up-to-date

Clara Bow

Seductive star of the new Paramount picture at the Metropolitan, illustrates the latest fashion in native wear.

PASADENANS TREAD SYMBOLISM PATH

Follow "Cake" With "The Sunken Bell," Play by Gerhart Hauptmann

The Pasadena Community Players have again this week been treading the path of imaginative symbolism as exemplified in their production of Gerhart Hauptmann's "The Sunken Bell" on Tuesday and last evening. Last week, it was "Cake," Witter Bynner's new play in rhymed couplets, also symbolic, but beginning tonight the course of the players will change somewhat when they stage the whimsical A. A. Milne opus, "The Dover Road," continuing the performance through the balance of the week.

The Pasadenans' offering of "The Sunken Bell" carries an unusual interest. Hauptmann's plays, rich in beauty and lore, are done so infrequently that a presentation is of itself an occasion. Again, this play is considered one of the most significant in its symbolism and one of the most beautiful of the works of the German author. Hauptmann has called it a German fairy play, but it is rather more the tale of the struggle of what is called "Humanity" toward a realization of a dream of truth, joy, light and justice.

The various characters of the play are symbolic. Rautendelein, the elfin creature of the woods who brings back life to Heinrich, the bell worker, stands for "Nature." Heinrich is "Humanity," while in Magda, his wife, faithful and patient, is the symbol of the domestic loves, the earthly ties of man. The story of the play is Heinrich's renunciation of those things which bind him to earth and reality and his attempt to attain to the ideal.

Production of such a play as this, with its tremendous imaginative content, and tending as it does toward unwieldiness rather than grace and lightness of form, is a task of proportions for any group of players.

All things considered, the Pasadena presentation was a highly meritorious one. If the acting at times was somewhat heavy and rather more cumbersome than necessary, all credit must be given for its sincerity.

Probably one of the most striking features of the production was James Hyde's interpretative setting, a symbolic form of the play as a whole. The entire action, through the five acts, took place on the one set with all scene changes made by moving the angle of Hyde's structure to the audiences' view.

Leslyn MacDonald was the lovely Rautendelein, revealing herself as a graceful, winsome creature possessed of considerable histrionic ability. Lloyd Nolan in the weighty characterization of Heinrich was quite satisfactory although it would seem at times he lacked balanced power. Louis Veda, Al Cass, Cloyde Duval Dalsell, Dwight Newton were seen in other leading roles.

Executives to Confer in East

In compliance with cable instructions received yesterday from Carl Laemmle, president of the Universal Pictures Corporation, who is now resting in Europe, Edward J. Montagne, scenario editor in chief, and Henry Henigson, general manager of the studios, will depart for New York about September 1, next, to confer with the eastern executives on one of the largest production schedules in the history of the company.

Rumors which have been rife for the past several weeks that this organization had sufficient completed pictures to take care of their releasing exchanges all over the world, thus resulting in a temporary suspension of production activities, were spiked yesterday by Montagne.

"We have already secured options on numerous stage plays and expect to either accept or reject them after conferring with the eastern officials. Within the next two months we expect to have more companies engaged in production on this lot than at any other studio," he concluded.

Laughlin Will Present Revue

"Revue Novelette" will be the title of the first revue Jack Laughlin, California's young producer, will stage for the Orpheum Circuit, and it will be presented for the first time at the Orpheum Sunday matinee. Laughlin has become nationally famous for his presentations in Los Angeles, and it is said the "Revue Novelette" will outdo all of his former efforts. Lavish settings and gorgeous costumes are being made for the presentation of Laughlin's production and a cast of twenty will appear in it.

Susette and Jose, Mureen and Sonny, Bert Prival, Carney and Warner, Amie Way, Carl Byal, Victoria and Babe Henley, are some of the principal features. Laughlin's ten beauties will appear in the ensemble numbers.

Edith Meiser, the young headliner now appearing at the Orpheum, will remain for a second week as an outstanding feature.

COMEDY TRIUMPHS IN FILM CAPITAL

Phil Tead

With comedy enthroned as king in three of the stage playhouses of Hollywood, the film capital seems clearly to have shown its preference for this type of lighter entertainment. The oldest of the three in point of current runs is "If I Was Rich" at the Hollywood Playhouse, which is said to be as amusing as it is ungrammatical in title.

Much of the humor falls to the capable Phil Tead, whose popularity on the local stage is reaching a place where he will soon be well-nigh indispensable.

Comedy Boasts Chicago Season

Prior to its New York run, "Laff That Off," which is soon to start upon its seventh week at El Capitan Theater, with Henry Duffy and Dale Winter, played an entire season in Chicago, thus stamping it as one of those homely, wholesome adventures that has a wide appeal. It tells of the deep-rooted friendship between three young men who think well enough of each other to pledge eternal helpfulness and sharing of worldly goods. They take into their bachelor quarters a stranded young actress on a basis of "no love-making." The trio succumb to her charms. Pressure of fate compels the girl to apparently betray the trust placed in her, and then the World War scatters the quartette. The restoration of cordial relations and the solution of their love problems build to the climax.

Surrounding Duffy and Miss Winter is a cast including Kenneth Daigneau, Joseph De Stefani, Olive Cooper, Frank Darien and Helen Keera.

UNIVERSAL VILLAIN RETURNS TO STUDIO

George Siegmann, Universal's character villain, is to portray the important role of "The Killer" in George V. Hobart's stage vehicle, "Stop That Man!" which is now being prepared for the screen, according to an announcement issued from the studio.

With the return to filmland of Siegmann, who has been out of the city on his honeymoon, impetus was coincidentally given to the production plans.

Siegmann's selection for the cast has completed its roster, which includes such other prominent names as Arthur Lake, Barbara Kent, Eddie Gribbon, Warner Richmond, Joseph Girard and others.

Theaters—Amusements—Entertainments

GRAUMAN'S CHINESE THEATRE
CECIL B. DE MILLE'S
KING OF KINGS
BY JEANIE MACPHERSON
TWICE DAILY 2:15 8:15

PILGRIMAGE PLAY
"LIFE OF THE CHRIST"
CLOSING SATURDAY NIGHT
Prices: 50c, $1.00, $1.50, $2.00
Seats at Bixel Music Co., 446 So. Bdwy., VA. 2219; Liggett Drug Co., 6288 Hollywood Blvd., HO. 6851.
ONLY 3 MORE NIGHTS

DARING 3 ACT COMEDY-DRAMA
SCARLET VIRGIN
ORANGE GROVE at 8th
NOW MATINEE SATURDAY

BURBANK THEATER
Sixth and Main.
"CAUGHT IN THE ACT"
With 30 Girls
Special Bargain Matinees 11 a.m. to 1 p.m. All Seats 50c

Let's go WEST COAST THEATRES
Greater Movie Season Starts Today
Let it be a reminder that anything encouraging good cheer contributes to community wealth . . . cultivate the theatre-going habit . . . motion pictures instruct, inspire, educate, amuse . . . and the name WEST COAST THEATRES is the guarantee of quality entertainment.

METROPOLITAN
Hill at 6th—In Association with Publix Theatres
She Hits Town Today—And How She'll Shake It!
Smooth-Limbed—Fiery-Eyed
The "It" Girl's Most Attractive Role
CLARA BOW
IN
"HULA"
Paramount's Love-Torn Epic of the Love-Torn Isle, Clive Brook-Arlette Marchal.
Rube Wolf
In Fanchon & Marco's
"Parisian Idea"
20 Artists' Models—Studio Trio

LOEW'S STATE
BROADWAY AT 7TH
LEW CODY and AILEEN PRINGLE in Person—7 and 9 P.M. Tonight. Stars of "Adam and Evil"—it ends today
There is only one Chaney—tomorrow you'll see his strangest, weirdest role . . . a barbaric tale of love denied
LON CHANEY
IN
"MOCKERY"
Metro-Goldwyn-Mayer's
Gene Morgan—Too!
FANCHON & MARCO "IDEA"
"GREATER MOVIE SEASON"

CRITERION
GRAND AT 7TH
KING VIDOR'S
"THE BIG PARADE"
The world's Greatest Entertainment; Holder of all attendance records . . . JOHN GILBERT—STARS. Karl Dane-Renee Adoree, Too! Metro-Goldwyn-Mayer's Biggest! Jan Rubini Music.

MILLION DOLLAR
Comedy aces united winning all laff bets again!
WALLACE BEERY
RAYMOND HATTON
"Firemen, Save My Child"
A Paramount Picture

GRAUMAN'S EGYPTIAN
Where the Stars See the Pictures
Ends Today—Grant "CHANG" . . . Fanchon & Marco's "Sea Nymphs Idea"
Tomorrow! EMIL JANNINGS "The Way of All Flesh" Lynn Cowan—"BLUES IDEA"

UPTOWN
WESTERN at 10th
Ends today "LONESOME LADIES" Lowell Sherman Anna Q. Nilsson
Tomorrow! "FOR THE LOVE OF MIKE" Sue Sidney—Sue Lyons Dave Good Revelers —"Varieties"

GREATER MOVIE SEASON

Joshua Little

ON THE GREAT AMERICAN BANQUET

THE most general American practice, running through all classes of our classless society, is that of feeding in droves, or banqueting.

We have more lodges, clubs, societies, drive committees and so on than other peoples—and what's an organization without a banquet?

We can't seem to raise money for the starving or launch any sort of drive without a banquet. Besides eating for ourselves, we eat for destitute Armenians, impoverished Polish children and victims of fire, flood, earthquake, tornado or volcano. And yet some of those folks remain hungry. We also eat for chambers of commerce, clubs of all kinds, art, education, religion and politics. We uplift mankind with the fork.

Lives there a man with soul so dead that of him it cannot be said: "Each year ten times his weight in food he downs—but all for human good. For civic progress, better biz and uplift what brave eats are his! For charity, what mighty deeds! For brotherhood, what feeds, what feeds!"

The idea of the great American banquet is to make a man pliant, if not helpless, before the silver-tongued gold-extractor, who usually isn't putting up anything but a noise himself, is turned loose. Wine used to be a great help in this, but now coached rooters and jazz leaders create the same dizzying effect. We're all so secretly glad to get silly now and then that any excuse will do.

Yea, Palomine, if it weren't for the great American banquet lots of us never would get really foolish—or really happy.

The Careless Gardener

The great magazine publisher found his principal recreation in posies.

The flower beds in his garden were uniformly long and narrow, like the columns of one of his six-pound monthly periodicals. The publisher, arrayed in garden hat and knickers, was doing the honors.

"Here," said he, "are my roses. Just as you begin to get interested in them, you will reach the end of the bed."

A Remarkable Man

Small Nephew: Tell us about the time you were frozen to death at the North Pole, Uncle Jack.

Small Niece: No, Uncle Jack, please tell us about the time you were killed by wild Indians.

CHUCKLES from LIFE

A Great Question Settled at Last

"I'm so glad you dropped in," said Mrs. Wickett to Aunt Jane, whose money was in first-mortgage real estate. "I want your opinion. I'm going to get the baby a new coat trimmed with pink."

"With pink? My dear, pink is not baby's color. It must be blue."

"I'm sorry, Aunt Jane, but I can't think of him in blue. I thought, of course, you would prefer pink."

"Blue is the only color for baby."

"I'm quite sure it must be pink."

"Strange! You never did have any taste. Pink! How hideous! It's awful."

"I'm going to have pink."

"Well, have pink. I should think you'd suffered enough from not taking advice."

"It can't be anything else but pink."

"It's blue, or I'll never enter your house again."

"It's pink."

"Blue!"

"Pink!"

"Good-by!"

Later Wickett, trying to face the disaster with as much fortitude as possible, said:

"I guess you've done it this time, my dear."

"I simply had to," exclaimed his wife. "Do you suppose I'm going to have baby's future ruined for fifty thousand dollars?"

THE GUMPS

But, on the Other Hand—

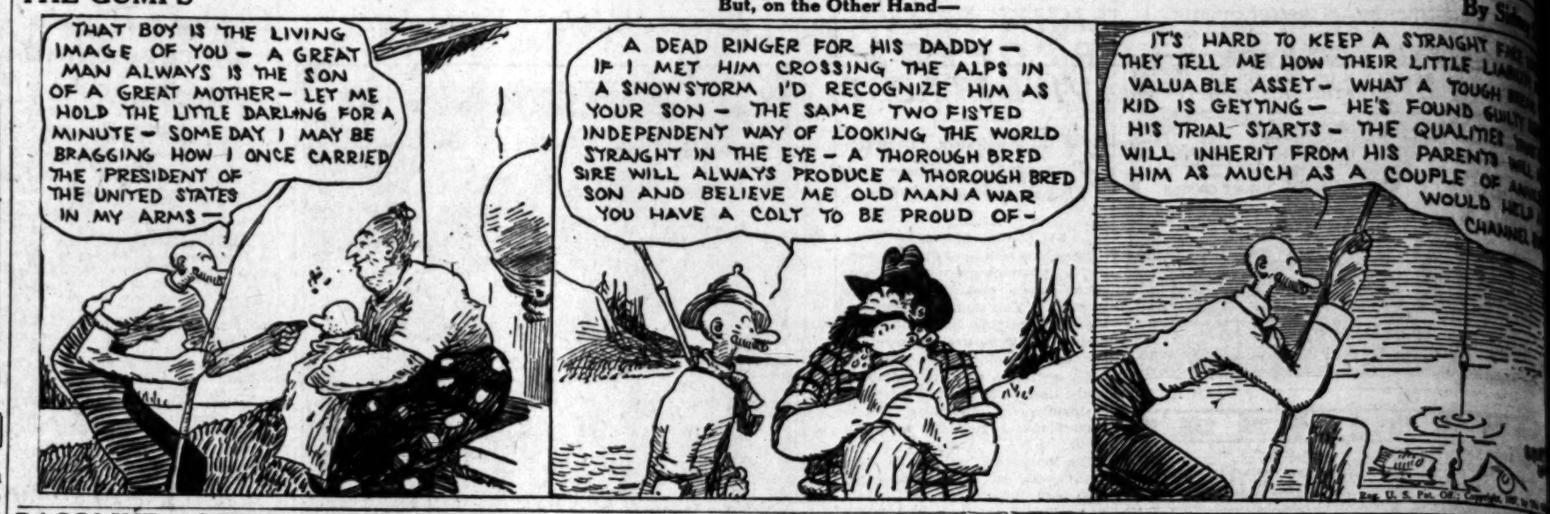

GASOLINE ALLEY

What's This World Coming To?

Suburban Heights—on the 5:14

By Gluyas Williams

ELLA CINDERS

Live Freight

By Bill Conselman and Charlie

WINNIE WINKLE, THE BREADWINNER

A First Class Male

By Bre

REG'LAR FELLERS

By Gene Byrnes

Eggs-Actly Why

MOON MULLINS—

Moon Doesn't Believe in Spoiling the Help

By W

HAROLD TEEN

Learning the Tricks of the Trade

By Car

NEWS OF SOUTHERN COUNTIES

...OT SHOW ...THING NEW

...s Has Latest in Expositions

... Displays Attract Large Crowds

... Entertainment Features Add Interest

...g. 17.—The story of ... as of the leaders in ...ssey in Ventura county ... beautiful effect at the ... California Apricot Ex... ...ened its doors at Moor... More than 2500 per... ...ough the gates to view ... display of apricot ex... ...ers in the county. ... exhibits, all original in ... ...ressed down the center ... ...ers, each exhibit de... ...ories of the apricot in... ...the county and telling of ... of the industry. ... ...ena, a county affair this ... ...en for five days. Tonight ... ...ght, and Lew Carrigan, ... of the Ventura Chamber of ... ...ce gathered a choice ... ...entertainers for the show. ... ...ight will be Oxnard and ... ...ght, with the Oxnard ... ...ntertain the crowds. Friday ... ...ight Santa Paula and Fill... ...ill entertain, planning to ... ...ce on hand, and Saturday ... ...ening night, will be hosts ... ...ers of the fertile Simi Val...

...e banner of the expo... ...ill be held tomorrow when ... ...ers of the entire coun... ...ve in an apricot institute ... ...ce under the auspices of the ... ...ent department of the ... ...ber. At this insti... ...ges of judges will award the ... ...ich ten beau... ...ave been donated by the ... ...ber of Commerce. ... ...ame and class of ex... ...ibits are A. H. Hitch... ...ow-dressing story of the ... ...ers in the county; C. ... ...ch, decorative and ... ...ir Brothers Ranch, ...Oneida ranch, Janss ... ...ney, old oaken-bucket... ...Western ranch, de... ...something a treas... ...E. A. Williams, ...ensive exhibit of dried ... ...ranch, Simi, the ... ...M. Carter ranch, ...made in apricots; ... ...ney well-kept, well... ...ed clean fruit; ... ...a table set with ... ...the world; H. B. ... ...display; Birk... ...itive; A. Seaman ... ...transportation of ... ...decorative; L. ... ...showing quality ... ...ranch, showing ... ...and dried fruit; Mose ... ...map of North and ... ...with Moorpark sup... ...and a plate exhibit ... ...ventura ranchers.

...na Gets ... Chapter ...tern Star

...g. 16.—Orange Bloo... ...Order of the Eastern ...ally installed here to... ...Raymond H. Griset, ...Patron of the grand ... of California, and oth... ...fficers officiating. Pre... ...the installation cere... ...was presented Eastern Star ... ...all of the surround... ...a dinner was served ... ...

...ions were conducted at ... ...Masonic Temple, and the ... ...the new chapter installed ... ...Williams, Worthy Ma... ...Cowie, Worthy Patron; ... ...Associate Matron; ... ...Secretary; Blanche ... ...Lillian Caroline ... ...Isabel Cowie, ...Margaret E. ... ...Lucretia Frisbee, ...Edwards, organist; ... ...Adah; Margaret ... ...Alice M. Beall, ...Elizabeth Moody, ...Smith Marshall, Electa; ... ...Warder; William Paul ...

...members of the Eastern ... in Montana belonged to ... almost every section of ... and pioneers of the rapid ... community. It was de... ...ory for a Pontana char...

...RT ATTACK

...ARK, Aug. 17.— ... ...at one of the coun... ...California Market, last ... ...purpose of making a ... ...Emily R. Schilling of ... ...suffered a heart attack dy... ...a few minutes. Miss ... ...was 48 years of age, ...a resident of this city for ... ...seven years. She was a na... ...Illinois.

...HELD AFTER PILL JAG

...ernardino Officers Charge Men With Furnishing "Dope" to Girl Companions

...RNARDINO, Aug. 17.—As the climax to what police describe ... pill party," D. J. Linney, 24 years of age, and Victor J. Cobb, ... salesman, were held in the County Jail today while two ... Alice Dixon and Tillie Booth, both 19, were at the General ... recovering from the effects of overdoses of pills.

...girls, they admitted to the police, had ... several pills, containing ... and hashish, to "get a cheap ... on a midnight party last ... One of the girls, Miss Dixon, ...ephone and the other, Miss ... ...becoming ill when a fireman ... ...ing the girls out of an ... ...and brought them to the ... ...

...Linney and Cobb are held on a ... charge of contributing to ... ...delinquency. The girls declared ... had met Linney with Cobb and ... ...in his car and started touring ... ...in a similar car. Shortly afterward, Miss Booth said, they ... ...that they wanted a drink.

"We replied that we didn't drink or care for the stuff," Miss Booth added.

"A little while later, we complained of feeling ill," she continued, "and the fellows offered to buy some pills. They got the pills and then Alice and I went to a friend of ours who worked in a drug store. She told us the pills were all right, but it would be better to take a tonic."

"When we got to Redlands we swallowed the pills. I don't know why, but I guess it was because we wanted to try something new." Each of the girls was given five pills containing veronal and hashish, a drug similar to marihuana, Dr. Emil W. Mayer asserted. One pill would have been enough to render the girls unconscious, he added.

COUNTRY CLUB CAN'T PAY DEBTS

Fashionable Resort Near Corona May be Sold to Negro Corporation

RIVERSIDE, Aug. 17.—With an admitted club indebtedness of about $300,000, members of Parkridge Country Club, which, for the last two years has catered to the recreational hours of the Southland's elite, are conducting meetings to determine if the resort can be continued. Principal creditors, it was said, are the Cheesewright Studios of Los Angeles, Hammond Lumber Company and the Layne and Bowler Pump Company.

Although the clubhouse is said not to be closed, the kitchen and dining-room service, which had been conducted with an elaborateness and finish hardly equaled in the West, has been discontinued and Dan Gilkey, president, has left.

The clubhouse and improvements were said to have cost Dan Gilkey, president and owner, upward of $400,000, the appraised value being given as $600,000. The eighteen-hole golf course was designed by J. Duncan Dunn, and the rifle range, with concrete pits and a full set of targets for rifles and traps for shotguns, was declared to be one of the most complete in the West.

Persistent reports were made today that the resort, occupying a beautiful site on the hillside near Corona, has been sold to a negro organization for $328,000. Riverside and Corona members of the club met in Corona last night and demand is to be made on Dan Gilkey either to refute or confirm the rumor. Any transfer of stock is to be bitterly contested.

Court Restores Custody of Son After Divorce

SAN DIEGO, Aug. 17.—Mrs. Laura Doran and her 12-year-old son officially were reunited here today by orders of Judge Andrews in Superior Court, after a month or more of criminal and juvenile court tribulation, caused by their husband and father in Bartlesville, Okla.

Having separated from her husband in Bartlesville and come to San Diego with the boy to live with her mother, Mrs. Susanna Sterling, leaving a daughter in custody of the father, Mrs. Doran was called to Bartlesville by the death of the daughter. She took the boy with her and while there obtained a divorce, with the custody of the boy.

The boy, however, ran away from his father and his mother brought him here again to the home of her mother. Then followed a charge of her husband that she kidnaped the boy and her arrest. Habeas corpus proceedings resulted in her release from custody, but she was rearrested at the request of Bartlesville authorities as a fugitive from justice. At a preliminary hearing evidence did not warrant detention and she was discharged.

Meanwhile the boy had been held in the vocational home, then made a ward of the juvenile court and placed in custody of Mrs. Sterling. Today Judge Andrews restored custody of the lad to Mrs. Doran.

New Start for Birthday Swim

VENICE, Aug. 17.—Determined to hold her annual birthday swim in spite of bad breaks which have turned her back twice recently, causing postponement, Mrs. Anna E. Van Skike, 67 years of age, plans to start from the Venice pier at 2 o'clock tomorrow morning and swim fourteen miles to Santa Monica Canyon and return, according to plans announced this morning.

Mrs. Van Skike's original plan was to start at Point Dume and swim twenty-five miles to the Venice pier, but on two attempts she was so long delayed by motor trouble in the convoying launch that she missed favorable currents for the struggle against distance in cold water. Her Thursday-morning swim will be made with a direct take-off from Venice, without use of a starting boat; and the intrepid, elderly athlete expects to be back at Venice pier before noon.

METHODISTS SPEND $200,000

GLENDALE, Aug. 17.—The building committee of the First Methodist Church has called for bids on the proposed $200,000 building program that is planned to enlarge the present plant, and it is anticipated that actual construction will start within a few weeks. The additional buildings will be used for the educational work of the church and will, it is claimed, be one of the most complete in Southern California. Pledges for the entire amount of the building fund will be secured before construction starts, according to the present plans of the finance committee.

PADLOCK VENTURA HOTEL

Supreme Court Upholds Order of Judge Henderson Closing New $350,000 Hostelry

VENTURA, Aug. 17.—A telegram received today from San Francisco announced the Supreme Court's affirmation of Judge Edward Henderson's decision in regard to padlocking the $350,000 Ventura Hotel for four months for violation of the liquor law abatement act.

Erle Gardner, member of the firm of Sheridan, Orr, Drapeau & Gardner, attorneys for the hotel company, announced that the matter possibly will be carried into the Federal courts on appeal.

He stated that no definite decision on the part of the attorneys for the hotel will be made, however, until a text of the ruling of the Supreme Court in the matter is received to show upon what grounds the Ventura County Superior Court's decision was upheld.

Dist.-Atty. Hollingsworth, who prosecuted the hotel at the recommendation of the county grand jury, said: "We cannot act or say anything until we receive from the Supreme Court an official record of its action. When we receive that, the District Attorney's office will be at liberty to proceed on fixing a date for the padlocking."

Rescinds Order Barring Spuds From Mexico

MEXICALI, Aug. 17.—The threat of a potato famine here caused by a recent Federal order prohibiting the importation of California-grown spuds except under prohibitive restrictions, was removed today when a telegram from Dr. J. G. Parres, sub-Secretary of the Department of Agriculture, stated that the original order had been modified in so far as it affected Lower California.

Dr. Parres's telegram was addressed to the Mexicali Chamber of Commerce, which forwarded vigorous protests to Mexico City several days ago when the original quarantine order was issued. Today's message states that California potatoes may be brought across the line to this city, provided the shipment is accompanied by a certificate from any municipal official at the point of origin, stating that the potatoes are free from certain specified diseases.

Mexicali consumes more than 5000 sacks of potatoes annually, and as the supply comes almost entirely from California, the original order threatened to deprive Mexican residents of this food product.

DESERTED FIRE LINE; NOW FACES ARREST

COALINGA, Aug. 17.—A warrant for the arrest of A. Zeitler of Oakland has been issued, sworn to by State Forest Ranger E. A. Joy, and Zeitler will be brought back here unless he comes voluntarily.

While a crew of men who had been fighting fire at the Big Warthan Canyon conflagration, over grazing lands, which burned most of last week, Zeitler drove up in a large car and reprimanded the firemen for obstructing the road. Joy, overhearing the man's remarks, immediately drafted him into the fire-fighting service and sent the Oaklander out with a fresh fire-fighting crew.

As soon as the new crew was out of sight of the forest ranger, Zeitler deserted.

There are two charges against Zeitler, one for failure to render assistance, and the other for leaving a fire-fighting line without permission.

ELIMINATE GAS PUMPS FROM CURB LINES

ONTARIO, Aug. 17.—Within three months motorists driving through Ontario may look in vain for a gasoline pump station on the curb.

Ontario service stations, through their attorney, Archie D. Mitchell, have declared war on the gasoline pumps, charging the curb venders cut and slash prices, making their established business suffer.

A street-widening program contemplated by the city will cause removal of the curb pumps, and a city ordinance will prevent their being replaced, said City Service Manager Otto S. Roen.

If all curb pumps are not removed, the Service Station Owners' Association will force an initiatory ordinance through a general election.

LAND VALUES JUMP $8,000,000 IN VALLEY

VAN NUYS, Aug. 17.—Tentative figures announced by J. R. Keough, Deputy County Auditor in charge of the division of taxes, place the new valuation of San Fernando Valley property within the city of Los Angeles at $86,205,675, an increase of about $8,000,000 over the figures of last year. The greater part of this increase is noted in the North Hollywood (formerly Lankershim) district and in other easern parts of the valley, comprised in municipal improvement district No. 27. Here the new valuation is $9,649,100. The increase in Van Nuys and west-end communities, including farm lands, is $3,644,170, making the total of this district comprising waterworks district No. 3 about $33,500,000.

RETURN NELSON FOR MURDER TRIAL

SANTA BARBARA, Aug. 17. (AP)—Positive identification of Earl Nelson, now held by the Winnipeg police, by Henry Hyde of San Francisco as the man he picked up on the highway near Santa Barbara June 25, 1926, and who, the police believe, to be responsible for the death of Mrs. Ollie Russell of this city, was announced by Chief of Police Samuel S. Kelley today.

Chief Kelley said the police will ask for the return of Nelson here to stand trial for the murder of Mrs. Russell.

REPRESENTS INGLEWOOD

INGLEWOOD, Aug. 17.—Inglewood will be represented at the annual convention of the California League of Municipalities by Mayor Hugh B. Lawrence, City Attorney Clyde Woodworth and City Clerk Otto H. Dueike. The convention will be in session from September 19 to 27.

Goes to Jail Without Chance to Clean Nails

ONTARIO, Aug. 17.—Dave Lopez, 24-year-old Mexican, dashed out of an Ontario store Tuesday with six silk shirts tucked under his arm, and drew a knife at the end of a four-block chase. When caught the judge doubted his story that he merely intended to use the weapon to manicure his nails. Lopez was given six months in the County Jail.

Lopez, alias Margarito Aguirre, said to be an ex-convict from Arizona, was released from Pomona Jail Monday where he had been confined for some time on a shop-lifting charge. He came to Ontario Tuesday and repeated his crime in a men's clothing store. The cry "stop thief" stirred up a real movie chase in which Max Hobbs, garage owner, was the fleetest and nabbed Lopez after a four-block run. Lopez is said to have drawn a knife when Hobbs tackled him.

Patrolman Harry Smith made the arrest. "What were you going to do with that knife?" Judge George Holbrook asked.

"I was going to manicure my nails," replied Lopez.

"Six months," said the judge.

Glendale Man Dies Following Auto Smash-up

GLENDALE, Aug. 17.—G. B. "Tex" Riddell, 3144 Garden street, Los Angeles, died in the Windsor Hospital today as the result of injuries he sustained when his car collided with another machine driven by Ralph Bush, 4336 West Lomita street, Glendale, at the intersection of Brand Boulevard and Cypress street.

Riddell who was service foreman for the Glendale Motor Car Company, 425 South Brand Boulevard, was pinned under the steering wheel of his car when it overturned, and died at the hospital without fully regaining consciousness.

Bush was taken into custody by Detective Lieutenant C. P. Blake and Detective Sergeant F. C. Williams after Riddell's death, but was later released on his own recognizance, pending the outcome of the Coroner's inquest.

POMONA CANNERY TO CONTINUE RUN

POMONA, Aug. 17.—Completing a two weeks' run on Tuscan cling peaches, during which time an average of 170 tons of the fruit was canned daily while employment was furnished to 750 men and women with a weekly pay roll of $14,000, the Cutler-Lobingier and the Pasadena Sunset Canning companies will begin a run on the midsummer peaches on Thursday, namely, Palors, Sims, Orange clings and a few Muirs.

The Cutler-Lobingier plant during the past two weeks employed 400 men and women and had a weekly pay roll of $9000, while the Pasadena Sunset Company employed 300 with a pay roll of $5000.

The run on the incoming fruit will proceed indefinitely, depending on the quality of the fruit as well as the quantity, the former said to be very satisfactory, according to officials of both concerns.

STOMACH-ACHE ALIBI IS SPRUNG ON JUDGE

VAN NUYS, Aug. 17.—Here is a new alibi, and it is all right if you can get away with it, though in this case it failed fully to work. J. H. Murphy was rumbling along on Ventura Boulevard at a fifty-mile clip. An officer nabbed him. When he appeared before Judge McDill of the local court he was asked to explain: "I ate a whooping big dinner at Calabasas and it gave me the stomach ache," Murphy told the judge. "And when the policeman halted me I was looking for a doctor." Judge McDill fined Murphy $5, which is $15 less than the usual penalty to speeders. "That's a new alibi on this court," the judge said. "Your splendid imagination saves you fifteen bucks."

BAY RUM A LOTION, NOT A BEVERAGE

ANAHEIM, Aug. 17.—When Thomas Osborne, Long Beach barber, used bay rum on his customers, he was within his rights, but when he proceeded to drink the tonic he ran foul of the prohibition law and found himself in the Anaheim City Jail booked on a drunk charge. Today Osborne was fined $25 by Police Judge Eldon W. Stark, in default of which he must serve thirteen days in jail. Late today Osborne remained in his cell, hoping that friends would come to his rescue.

GAMBLING RAID

HUNTINGTON PARK, Aug. 17.—Five men giving their names as Frank Murphy, John Morrison, Jake Cohen, C. H. Blake and Joseph Heller, were before Judge Edward Miller today where they entered pleas of guilty to operating games known as blackjack and craps, and each paid a fine of $100.

The arrests were made in a raid early this morning by Constable Herman Boshard and his ten deputies in township territory.

ROB POSTOFFICE SAFE

HOME GARDENS, Aug. 17.—Safe-breakers visited the local branch post-office some time during the night and forced open the safe in the building, getting away with stamps and money, approximately $500, it is reported. Entrance was made through a door, after which a sledge hammer was used in breaking off the combination of the safe.

FINISHING TOUCHES ON EXPOSITION

Huntington Park Elks Preparing to Present Show for Charity

HUNTINGTON PARK, Aug. 17.—Terminating eight weeks of preliminary preparations, Huntington Park's charity circus and pageant of progress, under the auspices of Elks' Lodge No. 1415, is being rapidly completed in readiness for the preview opening on Saturday night.

Artisans are placing the finishing touches on the great triumphant arch, and the array of mammoth tents on the forty-acre tract at North Pacific avenue and Fruitland Road, is open to visitors while electrical engineers and decorators are busy with the final details before the installation of exhibits of automobiles, manufactures and other productions.

Gates will be thrown open at 7 o'clock on Saturday night for the preview showing, according to an announcement by Ross F. Bartlett, chairman of the executive committee of the Elks.

Dedicatory ceremonies of a formal nature will be staged following a mammoth street pageant, with fifteen bands and floats representing Elk's lodges, chambers of commerce of Southland cities, and other organizations, scheduled for 7 o'clock on Monday night, the 22nd inst. Lieut.-Gov. Buron Fitts will make the address of welcome and Mayor Jerome V. Scofield will be host to the mayors of all surrounding cities.

An aggregate of more than $10,000 in prizes will be awarded during the exposition, which will close on Saturday, the 27th inst. Principal features of entertainment will be the W. H. Rice water circus and a huge encampment, with six tribes participating in Indian dances and exhibitions of native craftsmanship.

A class of more than 500 youngsters of the vicinity is entered in the 100-per-cent perfect baby contest, with cash awards and trophies as the incentives.

The city is showing keen interest in the final hours of the popular-lady contest being conducted in connection with the pageant. The leading candidates, in alphabetical order, are Myrtle Bartlett, Ruth Boaz, Anita Elrod, Lillian Frusher, Kathryn Graves, Helen Henderson, Leona Lemire, Norma McCormack, Edna Mitchell, Gladys Pepper, Effie Polson, Irene Richardson, Julia Simons, Fern Smith and Nell Vogt.

Van Nuys Will Fight to Save Branch Court

VAN NUYS, Aug. 17.—Van Nuys citizens and residents in other parts of San Fernando Valley are making a strong effort to combat the threatened removal of the Van Nuys branch of the Los Angeles Municipal Court, arguing that the volume of business handled since the establishment of the court several months ago justifies its permanent continuation here.

Committees from the Van Nuys Chamber of Commerce, the Valley Commercial Credit Association and the San Fernando Valley Bar Association are joining forces in an appeal to the Julicial Council that the court be retained here. Business men in Van Nuys have subscribed sufficient funds to assure a furnished courtroom free of charge for a year. Through D. A. Ball, manager of the valley credit association, they are preparing to appeal to Presiding Judge Stutsman "to furnish the judge, now that we have furnished the courtroom."

The branch court was established here to handle all misdemeanor and small commercial claims cases originating in San Fernando Valley. Since the cases have been tried here much time has been saved principals, lawyers, policemen and witnesses who hitherto have been forced to journey to Los Angeles when trials were called.

VALLEY NUT CROP MAY BE 450 TONS

NORTH HOLLYWOOD, Aug. 17. According to last estimates, the plant here of the San Fernando Valley walnut growers this year will handle about 400 tons of the nuts with a probability of the tonnage reaching 450 before the harvest is over. Last year the plant handled 250 tons, and the year before 375 tons. There are 3500 acres of new walnuts coming into bearing in the valley this year. Most of the trees are in the western area, near Owensmouth and Chatsworth. The local plant expects to start processing work by October 1, next.

BANKS TO FILE SUITS

FRESNO, Aug. 17.—Dismissal of the suit to enjoin the Comptroller of Currency from permitting the Pacific-Southwest Bank merger under the name of First National Consolidated Trust and Savings Bank, will result in the filing of a number of suits in counties where there are first national banks and branches of the Pacific-Southwest, Harry A. Williams, president of the First National Bank here, said today.

The local First National Bank was one of those participating with the First National of Pasadena in the protest in the District of Columbia Supreme Court against the use of the term "First National" in the name of existing branches of the Pacific-Southwest.

GOES TO WEST POINT

NORTH HOLLYWOOD, Aug. 17. George B. Newman of Landale street, who is completing his collegiate course at Oregon State Agricultural College, has been appointed to attend the West Point Military Academy. This is the first nomination to be made by Congressman Evans of this district. Young Newman is the son of Mrs. P. S. Henenhoefer. He will enter the academy early next spring.

HIGH COTTON PRICE

CORCORAN, Aug. 17.—The sale of 600 bales of valley cotton just reported by the San Joaquin Valley Cotton Growers' Association marks the highest price secured since cotton growing began in the big valley. There is, as usual, a large cotton acreage this year in the section about Corcoran which is growing rapidly, promising generally a large production per acre in a year in which extremely high prices rule.

DISCUSSES BANK ACT

Congressman McFadden Tells Effects of Financial Legislation Which Bears His Name

PASADENA, Aug. 17.—The history and significance of the McFadden Banking Act, which was passed by the last Congress, and which widens the scope of national banks' activities, were outlined here today by Congressman Louis T. McFadden of Pennsylvania, author of the bill, who addressed a luncheon meeting of Pasadena bank executives at the Valley Hunt Club.

The luncheon was given by W. F. Knight, postmaster of this city and president of the Pasadena National Bank, in honor of Congressman McFadden and Congressman W. E. Evans of Glendale.

After discussing his measure, McFadden declared that he expects Congress to take definite action in its next session on the Boulder Dam project, the Muscle Shoals question and the problem of curbing Mississippi River flood waters.

In a private conversation after his address, he expressed the opinion that the operation of the Muscle Shoals project is not properly a government function and that the government ought to sell the site to a private corporation. The power project should be operated privately, he said, with a certain amount of governmental supervision, but the government should not attempt to operate it itself.

Referring to the plans for developing the water and power possibilities of the Colorado River, McFadden said that in his belief Congressmen should not attempt to pass individually on the possibilities of the river, but should either approve or reject the proposals of the experts who know the situation. The Colorado, Muscle Shoals and Mississippi problems are closely tied together, he said.

The MacFadden banking law, he said, came as a logical result of the necessity to modernize the National Banking Act, and to regulate and extend the principle of branch banking so as to place national banks on an equal footing with State banks in the departments where they had been previously handicapped. He said that in the next session of Congress he will work to strengthen the present system of bank examination.

Mr. McFadden paid tribute to the ability of his colleague, Evans, and declared that "the country needs more men of his quality and ability."

Mr. Evans spoke briefly, declaring that he is preparing to seek a Congressional reapportionment which will give California the representation in the lower house to which its population now entitles the State.

Auditor Says Company Owes County $1000

SANTA ANA, Aug. 17.—Possibility of recovering approximately $1000 which auditors of the road department recently reported to be due the county from the Yorba Gravel Company, owners of a gravel pit leased to the county will be investigated by Dist.-Atty. West, according to instructions issued by the County Supervisors.

The board instructed West to investigate and if warranted to take legal action against the Yorba Gravel Company to recover the money.

Accountants employed by the Supervisors to audit the road department, reported the amount as an overcharge upon gravel excavated from the pit leased by the county and sold to private purchasers, the pit owners being paid a cent a yard more than the rate called for under the county lease, it was said.

The auditors contended that this difference amounting to about $1000 properly belonged to the county rather than to the Yorba Gravel Company.

The storm raised by the audit report centered partly about this alleged overcharge. Former Highway Superintendent J. L. McBride, who was in charge of the department at the time covered by the report addressed a letter to the supervisors, defending his position and pointing out that the report of the Auditors should either by upheld by action to recover the money or else repudiated.

Spotted Camper From Airplane

RIVERSIDE, Aug. 17.—A fine of $50 for building a camp fire without permit, assessed to George Humphreys of Hemet by Justice Dieterich, was no more severe than was the novel manner in which the arrest was made by County Fire Warden Baird.

That a camper on Oak Mountain has lighted a fire to warm his coffee and fry his bacon was the information that reached Baird in some mysterious manner. The warden told his difficulties to Maj. Harmon, commandant of March Field, and a plane with Lieut. Summers as pilot, was put at his service. Flying low over Oak Mountain, the offender was soon spotted.

Within four hours Baird had returned to the flying field, secured his automobile and drove to within hiking distance of the camper. During the automobile jaunt into the mountainous country Baird broke a spring and was so otherwise bounced about that the story he told the justice was sufficiently fervent to bring the limit assessed for building a fire without permit.

Blames Poetry on Ancestors

ONTARIO, Aug. 17.—Arthur Orison Dillon, Ontario, and member of City Council, has added the title of author to his list.

Dillon has just published a book of poems and geneology. There are 111 pages dealing with his ancestors, many of whom held State offices in New England States. Some were in the House of Lords in England. Twenty-one were soldiers and seven were clergymen.

In the book are forty-nine poems, most of which have been published.

FIRE FIGHTERS SAVE SUMMER HOMES

BAKERSFIELD, Aug. 17. — Vacation homes and week-end cottages of the Kern county residents on the summit of Greenhorn Mountain were saved from destruction by fire last night when a timber blaze that started at noon was brought under control after burning over an area of 500 acres.

Until midnight the fire was battled by mountain residents and county road crews under the direction of Robert Beard, forest ranger at Colton station.

Last night reports were sent to Bakersfield that the summit homes and cabins in Shirley Meadows were in danger. All through the night a fire patrol was kept to prevent sparks from smoldering logs starting new blazes.

BETTER PRICES FOR HEAVY FRUIT CROP

HANFORD, Aug. 17.—Better prices for both fresh and dried fruits are being offered in the San Joaquin Valley. Large shipments east of Elberta peaches, just concluded, brought growers $35 a ton, and $30 a ton is now being offered for Lovells, which will soon be coming in.

Prices of fresh Muscat grapes for eastern shipment have advanced from the opening figure of $18 per ton to $20. Prices of dried apricots have advanced to 13 cents a pound, and dried peaches to 7 cents a pound. While these are not as good as last year's unusually high prices, they are gratifying to growers, as showing a good demand at advancing prices.

SUCCESSFUL ESCAPE

ONTARIO, Aug. 17.—One of the most daring escapes ever attempted in Ontario was successfully accomplished by Leonard Wolfe, 20 years of age, just as Officer C. M. Brown was about to lock him up following his arrest on a charge of parole violation by State Parole Officer Louis M. Corbell, Los Angeles, today.

Brown had arrested Wolfe on a downtown street, and had taken him to the jail to lock him in. As the officer turned to unlock the jail Wolfe ran up the alley. Brown pursued, but Wolfe's swiftness enabled him to elude his pursuer.

"FRAME-UP," SAYS WIFE'S MOTHER

Sensational Affidavit in Gosnell Trial

Insists Elderly Man is of Sound Mind

Experts Testify in $3,000,000 Ventura Suit

VENTURA, Aug. 17.—Sensational charges of a frame-up and that false evidence has been offered by the plaintiffs in the $3,000,000 Gosnell-Lloyd oil-rights suit were made today in a deposition filed by defendant counsel.

The accusations are included in an affidavit of Mrs. P. M. Mortenson of Los Angeles, mother of the divorced wife of T. B. Gosnell.

The woman declared in her deposition that she had lived at the Gosnell home for two years and believed that he "had lots of sense and was of sound mind. He was able to analyze various letters and explain them to us a lot more clearly than many persons could," she added. "I remember that three months before Gosnell sold his oil rights to Lloyd he discussed the matter with Ethel. At first she was against selling them, but finally Gosnell induced her that it was the best thing to do because he said the whole field was turning to water.

"After the sale was made Gosnell noticed in the papers that some good wells were brought in on the property he sold Lloyd, and he said he wished he had not sold his oil rights because if he hadn't he would be getting a lot of money out of the big wells. He suggested to Ethel that they try to get some more money out of Lloyd on the sale but she objected, saying that it was too late because he sold his rights. He persisted, however, and Ethel called up Lloyd to ask him for more money. Lloyd wasn't in, and the matter was dropped, Ethel never calling Lloyd again about the matter."

When Degnan and Felix asked Mrs. Mortenson if she knew that her statements were contrary to the testimony offered by her daughter, Ethel, in the trial, she said, according to the affidavit: "I know it, but I have been reading the testimony of the trial in the papers, and I can't keep still. I am convinced the suit is a frame-up on the part of the plaintiffs, and I just couldn't sit still any longer."

Mrs. Mortenson, according to the affidavit, was to have been brought to Ventura yesterday morning to testify in the trial, but when the attorneys went to her home to get her they found no one at home. They learned, however, that over the week-end Hubert, foster son of Mrs. Ethel Gosnell, had been to visit her and they also learned that a "tall man with a felt hat and a short, stout man" had also been to visit her, following which it was learned that Mrs. Mortenson had left for Salt Lake City.

The leading witness on the stand this morning was Joseph Dabney, joint holder with Lloyd in many oil leases, who told of his oil transactions with Gosnell in the early days of the Avenue field and of his later associations with Gosnell. He declared he was offered an interest in the Gosnell eleven-acre lease that Lloyd bought, but he said he refused it because of the "serious conditions in relation to water" on the Gosnell lease.

Ralph W. Smith, secretary of the Ventura Land and Water Company, and Lloyd's representative in the field here, and E. W. Daily of Camarillo, and Frank Doty of Ventura testified for the defense. The deposition of A. L. Hobson, concerning his business relations, with Gosnell, were read by the defense Tuesday afternoon in the trial.

Raise Rubber as Experiment

BAKERSFIELD, Aug. 17.—Reclamation of thousands of acres of Kern county sage-brush lands by shrub rubber plantations will be possible in the near future of experiments now being conducted at the United States government experimental farm at Shafter are successful. Tests that have been conducted during the past four years with little publicity are now reaching a point where they will show definitely whether or not Kern's soil, water and climate is or is not suited to the growth of the shrub rubber plant, guayule.

Some plants have been growing at Shafter for four years, and the farms rubber experimental plot is filled with plants of various ages, according to W. B. Camp, manager.

"As yet we have no recommendations to make in regard to rubber growing in Kern county, and there should be no immediate excitement over the possibilities of rubber planting. Our plants at this time are doing nicely," Mr. Camp said this morning.

Several thousand acres of the shrub planted at Shafter have been planted to a big rubber crop at Salinas by the Intercontinental Rubber Company. As yet the Salinas crop has not reached maturity.

BOOSTER JUNKET

TULARE, Aug. 17.—Renewal of the annual county caravan boosting the Tulare County Fair in this city September 20-25, is object of an interview to be staged tomorrow by a committee of three from the local Lions' Club with the executive committee of the Tulare Chamber of Commerce. Each year the caravan makes a tour of the county about ten days before opening of the fair, entertainers and boosters advertising the event and distributing literature. Stops are made at Dinuba, Orosi, Visalia, Exeter, Lindsay, Strathemore, Porterville, Delano, Pixley and Tipton.

HARVEST CHILI CROP

TALBERT, Aug. 17.—The Chilipepper picking has commenced in the Talbert district, where a large acreage of this crop is in. The California chili and small yellow hots are the two varieties now being harvested and shipped to Los Angeles by truck to the canneries.

Approximately 6 cents and 7 cents per pound is being received by ranchers for the California variety while the yellow chilis are bringing 12 cents per pound. Chili crops are good here this season.

Settle Dispute Out of Court

BAKERSFIELD, Aug. 17. — The $1,000,000 will of the late Charles Cohn was admitted to probate in the Superior Court today by Judge Erwin W. Owen. With the death of Charles Cohn, Bakersfield capitalist, certain heirs of the estate begin to contest the will.

With the admission of the will to probate here it is assumed that the heirs of the estate have agreed upon a compromise which will be effected after the legal distribution of the property is made. The executors are Levi and Irving Cohn.

The estate of Charles Cohn, who died in Bakersfield June 22, 1926, consisted of buildings and property in Bakersfield, oil property in the county and ranches.

The terms of the last will of the deceased are in substance as follows: To Levi Cohn of Oakland four-fifths of the entire estate is bequeathed and to the remaining one-fifth the will's division is as follows: One part to each of the following: Lena Goodday, Edith Fisher, Harry Cohn, Newton Cohn shares to William Cohn, Newton Cohn, Joseph Cohn, Irving Cohn and Florence Strauss.

WANTS PAY FOR BANK

Fresno Man Sues Purchasers of Dinuba Institution for Asserted Contract Price of Sale

FRESNO, Aug. 17.—Seeking to compel the payment to stockholders of the First National Bank of Dinuba $845,000, the purchase price fixed when that institution was absorbed by the Dinuba National Bank, H. E. Vogel, Fresno hardware man and capitalist, and holder of 100 shares of stock of the First National, has filed suit in the Superior Court here naming among other defendants the Pacific-Southwest Trust and Savings Bank. The Pacific-Southwest was named a defendant because of its purchase of the merged banks at Dinuba in March.

Others named as defendants are Ralph P. Merritt, president of the Sun-Maid Raisin Growers; F. H. Wilson, L. A. Campbell, W. C. Wyman, G. W. Osterhout and E. Barris, stockholders and officers of the two merged banks.

Vogel's complaint states that the Dinuba National Bank as the original purchaser and the Pacific-Southwest as its successor in the contract of sale have both failed to pay the stockholders of the selling bank the agreed purchase price. He asks a judgment of $845,000 from each of the defendant banks and $408,134 from the six individual defendants.

Saying that he has made demand upon the First National Bank of Dinuba to bring an action to collect the sum, without result, Vogel adds that because of an interlocking directorate, with the Pacific-Southwest Bank, the individual defendants will not bring such an action. Merritt is eliminated from the clause concerning the directorate, as he is not a member of the boards.

Vogel says he is bringing the action on behalf of all the stockholders of the First National Bank of Dinuba, whom the complaint states have never received any of the purchase price. Judgment is asked against the individual defendants in proportion to their stock holdings, as follows: Merritt, $140,833; Wilson, $175,760; Campbell, $26,730; Wyman, $28,730; Osterhout, $28,166, and Barris, $5915.

Last-Minute Pictures of Participants in Trans-Pacific Race

Not since the round-the-world flyers hopped off from Los Angeles has the Pacific Coast witnessed such a big aviation event as the great air race across the Pacific. Out of nine planes scheduled to make the start, actually got away. One was disqualified at the last minute, two "cracked up" in trying to take off, and two others had to turn back because of trouble after taking the air. Below are shown pictures of the four successful in actual flight in the race, and some of the personnel just before the hop-off. (P. & A. photos.)

While Thousands Roared Their Cheers and Best Wishes, the cameraman caught this picture of the Woolaroc as she lifted herself from the Bay Farm airport and began her successful 2400-mile flight across the Pacific. She landed on Wheeler Field, twenty-five miles from Honolulu 26 hours, 17 minutes and 33 seconds later, at 2:53 p.m. Pacific Coast time. At the left is Art Goebel, the genial Hollywood stunt flyer, who piloted the Woolaroc. At the right is Lieut. William J. Davis, the navigator who directed the Woolaroc's course.

Just When Fears Were Beginning to be Felt for his safety, Martin Jensen, favorite pilot with the island throngs, flashed out from the sky and brought his plane, Aloha, down on the field while the crowds went wild with joy. His wife was on hand to greet him and her happiness overcame her. Jensen landed just two hours after the Woolaroc. "We were lost out there for four hours," Jensen explained. At the left is Capt. Paul Schleuter, the navigator, and at the right, Jensen himself. Above is the Aloha on her way to Hawaii.

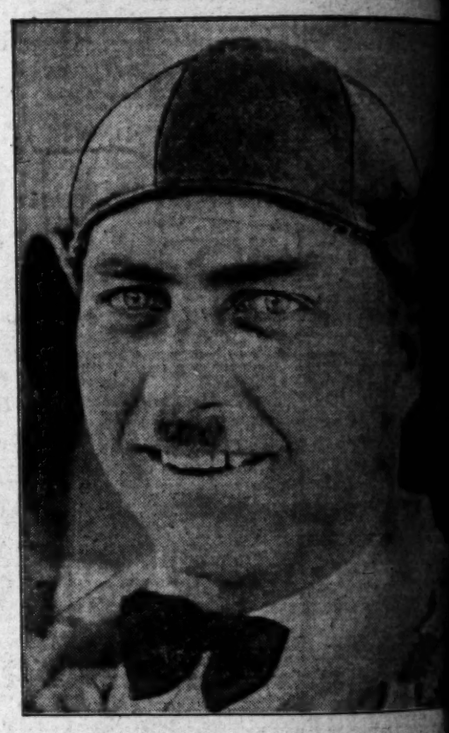

The Failure of The Miss Doran and her three passengers to put in an appearance was the cause of grave concern. Miss Mildred Doran, the "Michigan School Teacher," was the only woman on the flight. She is shown above with Pilot Auggie Pedlar on the left and Navigator V. R. Knope, at the right. Photo taken just before the take-off.

The Miss Doran Starting Her Flight.

First Reported to be Leading, the Golden Eagle had not been heard from for hours prior to the arrival of the two winners. The crowds at Wheeler Field were hoping that Pilot Jack Frost and Navigator Gordon Scott were not lost.

Just a Reminder of some of the hard luck of the others. Showing the wrecked El Encanto.

OUR HISTORY IN PICTURES 797 Major Downing Chastises the Cheyennes. by J. CARROLL MANSFIELD

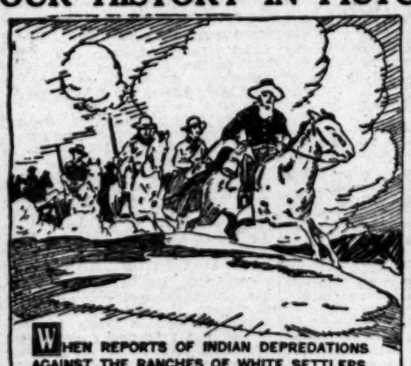

WHEN REPORTS OF INDIAN DEPREDATIONS AGAINST THE RANCHES OF WHITE SETTLERS CONTINUED, THE MILITARY AUTHORITIES OF COLORADO RESOLVED TO TEACH THE RED MEN A LESSON. IN MAY, 1864, MAJOR DOWNING SET OUT FROM DENVER WITH A SMALL FORCE TO STRIKE A BLOW AT THE CHEYENNES.

DOWNING'S SCOUTS LOCATED A CHEYENNE VILLAGE ON THE RANGE, AND UNDER COVER OF NIGHT A CORDON OF ARMED MEN WAS THROWN AROUND IT. STEALTHILY THE SOLDIERS CREPT TOWARD THE UNSUSPECTING INDIANS.

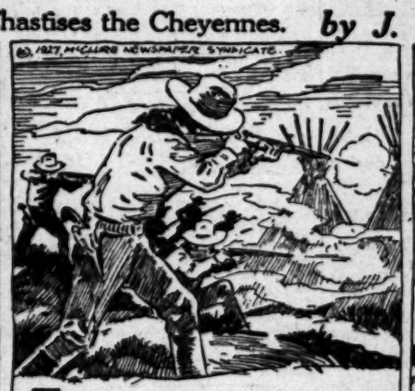

THE COMING OF DAYLIGHT WAS THE SIGNAL FOR THE ATTACK. THE TROOPERS CLOSED IN, POURING A DEADLY FIRE INTO THE LODGES, AND KILLING OR WOUNDING FIFTY-SIX INDIANS.

THE SURVIVORS FLED IN TERROR, AND DOWNING'S MEN BURNED THE VILLAGE AND ROUNDED UP A HUNDRED HEAD OF CATTLE SAID TO HAVE BEEN STOLEN BY THE INDIANS FROM THE WHITE RANCHERS.

TOMORROW—ON THE WARPATH

...TO Indicted and Sheriff Jernigan Criticised by Orange County Grand Jury

...ER AND AIDE ...ED TO QUIT

...e McClellan and ...ghts Accused

...Officer Called ..., Incompetent"

...Recommended in ...ing Prisoners

...Aug. 17. (Exclusive)—...Chief Deputy Sher... and former Deputy Sheriff Roscoe Knight of Orange county were indicted here today on charges of assault with a deadly weapon upon a prisoner, and Sheriff Sam Jernigan was declared "negligent, inefficient, unbusinesslike and incompetent" by a special grand jury investigating jail conditions.

The special ... recommended immediate ... of Jailer Orin Monroe, ... Clyde Plowman, was read in ... Ames's court Monday ... filed their resignations ... Sheriff Jernigan.

...TERM WEEKS

...jury has been in session three weeks investigating charges of jail ... and reports asserting that ... manufactured and ... that marihuana was ... to men and that prisoners ... subject to brutal treatment ... hands of jailers and ...

...charges which brought ... of McClellan and ... asserted beating ad... Russell Scott of La ... was in their custody ... and former ... to jail made statements ... they were brutally ...

...complaints against the ... and the quality ... the grand jury and ... the future feeding ... be placed in charge ... trusting agent with ...

...of the jail con... immediately after ... of a large assort...

ED. McCLELLAN

...jury, in its report, found ... Jernigan was not guilty ... wrongdoing but expressed unanimous opinion "that ... was negligent, inefficient, ... and incompetent in ... of duties devolving ... Sheriff of Orange county."

...and sessions, after criticising ... Sheriff, the report praised ... wife of the Sheriff ... in the jail. Her conduct ... quarters was "efficient ... satisfactory," said the report, ... charges against Deputy ... only partly sustained by the jury. Charges of immorality ... missed countenance.

...CHIEFLY BLAMED

...by officers was strongly ... as the source of most ... disclosed by the jail investigation.

...witnesses arrested on misdemeanor charges the right to communicate with their friends and families was condemned.

...with its comment regarding the report recommending the Sheriff hereafter ... himself with men who ... attention of the full ... habits and conduct and ... they are called on to ...

...final jury announced itself ... recessed just at noon, after a ... of secret conferences ... examination of tentative reports ... were remodeled at a final ... of the jury. Foreman Jesse ... Dist.-Atty. West and his ... Collins, and Court Reporter ... Hoff were closeted for ... the final report was ... the main body of the ... to adopt it.

...BAIL AT $1500

...Judge Ames asked the grand ... to discharge, Dr. Hilleary announced the ...dictments of Knight ... the former chief criminal ... Sheriff for the asserted ... to Russell Scott when ... refused him bail Thursday. ... warrants were issued and ... at $1500. Then the report ... after which Judge Ames dismissed the grand jury.

...and Knight made bail ... when notified by ... Attorney for arraignment ... grand jury indictments. Sheriff ... and he will fill the position ... by Mercier and Flower ... present deputies until he has ... consultation with leading citizens ... the appointment of five ... Positions to be filled are ... left vacant by McClellan, ... Sheriff. Flowers and J. B. ... Jones, who had been under ... suspension, officially filed ... with him today. Dist.-Atty. West ... will not proceed against Jernigan ... grand jury had wished him to ... the Sheriff on an ouster ... the prosecutor said.

...LOS ANGELES COUNCIL

...BEACH, Aug. 17.—Continuing ... Boy Scouts of America ... the Boy Scout troops ... in the Los Angeles district last night ... the Los Angeles district ... obtaining the benefit ... in the hands of technical ... Above 800 boys are ... Outside council composed ... Council of Redondo, Hermosa, ... Redondo, Lawndale, ... Torrance, Inglewood and ...

...en heard from for hours ... Wheeler Field waited. ...t were not lost.

...MANSFIELD

...TERROR, AND ...THE VILLAGE AND ...HEAD OF CATTLE ...EN BY THE INDIANS

...RS. ...ON THE WARPATH

Picture Executives as Roustabouts

Help Sennett Build Studio

Ready to unload the first truck of material for the new $850,000 studio. Left to right: Henry McRae, director-general, Universal City; Paul Guerin, Sennett technical director; W. C. Porter, vice-president, Christie Film Company; Fred Beetson, western representative of Will H. Hays; W. A. Waldron, general manager, Sennett Comedies; Fred Harris, Paramount Famous Players Lasky Studio, and Lee Strohm, Metro-Goldwyn-Mayer Studio.

TRADE-SHOW OPEN HOUSE ARRANGED

Redmond Band to Play for Dancing Following Giving Away of Gas Heaters

Alf Redmond and his band will provide the music tonight for the "open house" in the Manufacturers' Exhibit of Southern California, Southwest Building, 130 South Broadway, through the courtesy of merchants and manufacturers of the community.

Demonstrations of food products during the evening will include Eastside, Holsum Bread, Hostess Cakes, Fluffo Products, Mama's Ravioli, Old Monk Punch, Bishop's Crackers, Dunham Chocolates and Maxwell House Coffee.

Cosgrove Murphy will deliver his weekly lecture on vocational guidance, at 8 o'clock, immediately after the program of the Boys' Harmonica Band of the City Playground Department, heard each Tuesday evening over KHJ.

After the three Ward Gas Floor Furnaces have been given away at 9 o'clock to the three fortunate visitors, together with the other free awards from various exhibitors, the evening will be given over to dancing.

Cecil Boswell has offered to give a full-length painting in oil to the hostess in Spanish costume who in the estimation of the judges of the Art League is the winner.

New displays are being installed in the exhibit preparatory to the program. These new exhibits include displays from Marcher Brothers, gem merchants; Firestone Tire and Rubber Company, Old Monk Punch, products manufactured by disabled children in the General Hospital, a table made up of some 400 pieces of inlaid wood, on display in the building-trades section; an export office for foreign trade with twenty-eight countries, a number of new paintings by members of the Los Angeles Art League, bags and suitcases from the Ahlswede Manufacturing Company, Duco signs from Vouquett & Vaughin, Fox Studio display as a part of the Association of Motion Picture Producers, display from the Haynes Health Food Stores, display of Carque Pure Health Food Products, new display of the Braille System of Printing for the blind, demonstrations of candy making in the Dunham chocolate display, a display of rubber and textile products by the Goodyear Tire and Rubber Company, a display of camping equipment from the Kittle Manufacturing Company, glass hardware manufactured by the Technical Glass Company, a display of industrial photography and one from the California Association of Occupational Therapy.

Jagged Blades Murder Evidence

Two jagged knives were produced in Municipal Judge Pope's Court yesterday as exhibits of evidence on which Juan Chavez, 24 years of age, was to answer to the Superior Court for trial on a charge of murdering his brother-in-law, Jose M. Garcia, 33, of 319-B Mission street on the 7th inst.

Dept. Dist.-Atty. Clarke contended that Garcia died almost instantly when one of the knives struck his jugular vein as the result of a heated argument which followed a drinking brawl. Chavez, who did not offer a defense, was ordered remanded to the County Jail by Judge Pope in default of bail.

BREAKFAST CLUB TO INITIATE AL JOLSON

Tomorrow will be observed as Al Jolson morning by members of the Breakfast Club and the air around the clubhouse is expected to ring with "mammy songs" and impromptu mirth. Considerable hilarity is expected to accompany the initiation of Jolson as a jockey on one of the club's wooden horses. Bert Fiske will supply music with his orchestra, Bill Demarest, comedian, will take part in the clowning; Vernon Rickard will sing, and there will be numbers by the Piggly Wiggly Trio. Among the guests announced for the morning will be Maj. William H. Anderson of Manila.

CELEBRITIES TURN STUDIO LABOR GANG

First Load of Lumber for Sennett's New Plant on Ventura Delivered

Headed by Fred Beetson, secretary of the Motion Picture Producers' Association, and western representative of Will H. Hays, executives of the various Los Angeles film organizations yesterday assisted in unloading the first load of material for the $850,000 Mack Sennett production plant at Studio City.

Henry McRae, director-general of Universal City; Milton E. Hoffman, B. P. Schulberg and Fred Harris of Paramount Famous Lasky; William A. Holman and F. C. Porter of Christie Film Company; W. A. Waldron and Paul Guerin of Sennett; Lee Strohm of Metro-Goldwyn-Mayer; Watterson Rothacker of First National; M. F. Palmer, vice-president, and Harry Barratt, assistant secretary of the Hollywood Chamber of Commerce; Charles E. Rachel, president, and Joe Tanner, secretary of the Ventura Boulevard Association; Gilbert H. Beesemyer, H. H. and Marlowe Merrick, Studio City officials, and J. C. Turner of the city engineering department, were among those who helped unload the lumber trucks.

"This is the highest-salaried labor gang that ever shifted a truck of lumber," Fred Beetson declared.

Billy Bevan, Vernon Dent and Carmelita Geraghty, Sennett actors, and W. A. Waldron, general manager, directed by Henry McRae, director-general of Universal City, staged the first motion-picture scene enacted at the new film center, creating a Ventura Boulevard traffic jam.

Vivian Duncan's Fiance Admits to Engagement

Upon his return from England yesterday, Nils Asther, motion-picture star, officially confirmed reports of his engagement to Vivian Duncan, stage and screen actress.

NILS ASTHER.

The engagement has been discussed in film circles for some months. The actress, shortly before she left here for a tour with her sister, Rosetta, admitted she "might marry Nils" but refused to make the announcement definite.

At the same time Vivian Duncan admitted the possibility of her marriage, her sister Rosetta admitted she might marry William Beri, studio official. If the sisters marry, it is said, they will have a double ceremony.

JACOBSON LAYS DEFENSE PLANS

Councilman Charges Assault in Mrs. Grimes Home

Unaccountable for Actions, Accused to Maintain

Explanation Said to Offset Police and Witnesses

The defense of Councilman Jacobson to a morals charge made after he was arrested at the home of Mrs. Callie Grimes, is that Mr. Jacobson was not accountable for his actions at the time, William V. Anderson, attorney for the accused official, indicated yesterday.

"The moment that Jacobson stepped into the house," Anderson said, "he was struck over the neck from behind. He was knocked clear out and after that he didn't know what was going on."

The explanation was offered to offset the declarations of raiding officers and witnesses that they saw the two in the woman's bedroom in a certain state of dishabille.

FURTHER DEFENSE

The Councilman's defense for going to the home is that he went there as a city father in response to the woman's request to be advised concerning assessments on her property and in so doing walked right into a trap set by enemies incurred in his fight against vice in the city. His defense for his asserted situation inside the house, now made known for the first time, completes the explanation.

The inside-of-the-house explanation was a complete surprise to some who observed the Councilman just after his arrest. He made no mention at that time of having been assaulted in any way and acted as any unhurt man would have acted under the circumstances, it was declared.

Anderson and associate counsel are working every day preparing for the defense of their client against the charge which specifically is that of resorting to a room for immoral purposes. The trial is to begin in Municipal Court, September 6. The woman's trial on charge of being a dissolute person will begin on the day following.

SPECIAL VENIRE URGED

The proposal that the Jacobson jury be constituted of persons selected from a special venire of fifty reputable business men has been made by persons of the Citizens' and Taxpayers' Protective League. Resolutions promulgated by L. H. Phillips, president, aver the whole affair was a frame-up, offer Jacobson support, call for a citizens' committee of one from each Councilmanic District to be formed to go into the situation, demand a complete official investigation of the affair and call for the ousting of participating officers if it be determined that there was a frame-up.

Phillips will speak on the situation at a meeting in the Methodist Episcopal Church, Vine and Lexington streets, at 7:30 p.m., September 4.

The Woman's Christian Temperance Union, in a communication received by the City Council yesterday, expressed confidence in Councilman Jacobson and urged the Council "to do everything possible to assist him in proving his innocence."

The Council, without comment, ordered the communication filed, as it has done with all similar letters bearing on the Jacobson case. No action has been taken by the Council on the Jacobson matter, as the majority of the Council takes the position that the matter is one for the courts to handle.

Councilman Jacobson continues to attend and take part in the daily sessions of the Council. Even should he be convicted, the charter makes no provision for his removal or loss of office except in cases of conviction of a felony. The charge against him is a misdemeanor.

RESOLUTIONS ASK MAYOR CRYER'S RECALL

Resolutions were adopted at a mass meeting last night expressing faith in Councilman Jacobson's innocence and also asking the recall of Mayor Cryer. The meeting was attended by approximately 300 people and was held under the auspices of the Citizens' Committee in the auditorium at the McKinley Junior High School.

Speakers did not directly take up the case of Councilman Jacobson as their main points, but concentrated on what they termed to be "the corrupt and crooked city administration." Along with Mayor Cryer as their target the speakers singled out Dist.-Atty. Keyes and Kent Parrot as asserted dictators of administration policies.

The recall resolution of Mayor Cryer was based on the assertion that the Mayor is not making an effort to lighten what the meeting went on record as maintaining excessive assessments, telephone tolls and gas rates.

DOMESTICATED INSECTS

The silk worm shares with the honey bee the distinction of being the only insects in the world which have become domesticated. In China the product of the silk worm amounts to 9,000,000 pounds a year and there are 900 miles of silk fiber in a pound of silk.

Mexico City spends almost five times as much on movies as on bull fights.

DRESS-UP WEEK NEWEST IDEA

Those Old Comfy Duds to be High-Hatted if Plans Carry

FAIR PLAY FOR NEGRO DEMANDED

Police Board Urged to Reinstate Frank Randolph Accused of "Frame-up"

Frank Randolph, negro police officer recently discharged by the police trial board following the killing of Sam Faulkner, another negro, in a liquor raid, may be restored to good standing. This was indicated yesterday when the Police Commission, after hearing several demands for fair play in Randolph's behalf, took the matter under advisement until next Tuesday, when decision is to be given.

Charles Olivier, Central-avenue politician, who was one of the speakers in Randolph's favor, took a threatening attitude. "I represent a large organization and we are circulating petitions for the recall of Mayor Cryer," Olivier stated. "The colored people of Los Angeles are insisting that justice be done."

T. S. Grasty, a negro lawyer, and Dr. Charles Hudson insisted that Randolph be given the same treatment as Detective Lieutenant Mose B. Sheffield, who was indicted with Randolph several weeks ago on the charge of murdering Faulkner. Randolph at first declared the shooting was in self-defense, but later admitted the killing was a frame-up. Sheffield was acquitted of the charge and restored to duty. The police trial board "fired" Randolph.

Randolph's petition asks that he be restored to duty in order that he may resign and become eligible for retirement and pension. President Webster of the commission expressed an informal opinion, following the meeting, that the petition should be granted, inasmuch as Randolph was permanently crippled in the affair.

WIFE SUES A. F. HOWARD FOR DIVORCE

Nurseryman Accused of Considering Mate Not in His "Class"

Arthur F. Howard, official of a local nursery firm, was made defendant in a suit for divorce filed yesterday for his wife, Mrs. Minnie Howard, by Attorney Percilla Lawyer Randolph. Mrs. Howard charged cruelty.

Howard is the owner of a one-fourth interest in his firm, according to his wife, who estimates the values of the firm's nursery business and chattels at $4,000,000.

Mrs. Howard in her complaint asserts that her husband ordered her to get a divorce at one time, and that he and his family have evidenced that they do not consider her to be in their "class." She charges that he would stay away from home several nights a week, and that he used to associate with a Miss Boyd, with whom she says he took trips to the desert, and whom she accuses nim of visiting at her apartment in Bonnie Brae street and elsewhere.

For a time, Mrs. Howard complains, she was put upon an allowance of $30 a week, and to get this, she says, she had to stand in line on Monday mornings with the employees of her husband's firm. At length, she relates, she signed a property settlement whereby she was to receive an income of $125 a month and one parcel of realty, but she charges that she was coerced into signing this and asks that it be set aside.

ORDER 5000 TREES

GLENDALE, Aug. 17.—In preparation for the planting of trees in the northwest section of the city, orders have been placed with local nurseries for 5000 trees of different varieties, at a cost of approximately $7000, it is announced by O. J. Renfrew, superintendent of parks and recreation. The trees will be planted at the rate of about 150 daily, and the city has agreed to care for them during the first year.

PLANNING LAW HELD VOID

Supervisors Expected to Ignore New County Act as Result of Opinion by Counsel

The planning commission law, passed by the recent Legislature, is void and ineffective as far as powers purported to be imposed in counties is concerned, according to an opinion transmitted to the Board of Supervisors yesterday by County Counsel Mattoon and Deputy Counsel McFadden.

Inasmuch as the act provides for the creation of planning commissions which would have strict control of subdivision plans, and for heavy penalties for violations, the opinion is of direct concern to real estate interests. It probably will cause the Board of Supervisors to refrain from any effort to make it effective in this county.

The act is unconstitutional, the county counsel holds, because it violates that section of the Constitution which directs that the Legislature shall create counties with uniform systems of government. The new law leaves it to the discretion of the counties whether they shall set up the planning commissions it defines. This would make it possible for some counties to have one system of government and others a varying system, the opinion points out.

No attempt is made to pass upon the validity of the act as a measure enabling municipalities to organize commissions under it, with the broad powers conferred upon commissions so created.

In substance, the opinion holds that the act is void, that it leaves the Board of Supervisors with powers no greater and no less than it previously possessed and that the board may, if it sees fit, confer such advisory duties upon the present planning commission as it may desire. A master plan for the county may be drawn by the board or any body under its instruction, and adopted by the board, as an expression of policy, to be modified or abandoned at will by the present or any succeeding board, without regard to the new law, the opinion sets forth.

SCAR ON KNEE CAUSES SUIT

Woman Says Dogs Attacked Her and Injury Worth Sum of $5250

In these days of short skirts and sheer hosiery a scar on the knee is worth $5250 in the way of damages, according to a suit filed yesterday in Superior Court by Mrs. Muriel M. Alden against D. E. Blaisdell.

In her complaint Mrs. Alden stated she was attacked by two police dogs said to belong to Blaisdell. As a result of the asserted attack, the plaintiff stated, she now has a conspicuous scar just below the right knee.

Mrs. Alden also stated several articles of her clothing were ruined and that she suffered a nervous breakdown.

DRESS-UP-WEEK will be observed by the men of Southern California the second or third week in September, the exact time not having been fixed by the California Association of Retail Clothiers and Hatters at their meeting yesterday. However, it will be held, according to Harry Coffee, president of the organization, and the occasion will be duly proclaimed both by the Governor and the Mayor of every city in the State, if plans work out.

A straw vote was taken on the date of the observance at the luncheon which was held at the Alexandria with Coffee as the guest of honor. Not a dissenting vote was cast against the proposal, but there was a slight difference of opinion as to whether it should be held from September 12 to 19, or from the 19th to the 26th. On a rising vote the latter date carried easily, but the matter was taken under advisement until committees can be appointed and the whole thing talked over.

One Angeleno haberdasher opposed the earlier date, he explained, because it might distract attention from the straw-hat harvest. Straw hats will become passe at midnight on September 13, under the unwritten law, and the merchants could see nothing to be gained by cluttering things all up.

Coffee told of one enterprising merchant who, when a customer has selected a suit, sends the vest downstairs and by the time the customer has arrived at the wrapping counter, he has a complete ensemble spread out to match. Sometimes it fails, Coffee admitted, but it's worth trying, anyhow. The purpose of Dress-UP Week is to teach men what to wear and when to wear it.

The Men's Apparel Club also will lend a hand in the arrangements.

HUSBAND IN ROAD BIRTH DISAPPEARS

San Mateo Sheriff Says He Will Prosecute Man; Mother and Child Do Well

James McGrath, San Mateo county Sheriff, yesterday threatened prosecution of Harold Moore of Los Angeles, following Moore's asserted desertion Tuesday of his wife, Helen, for a few minutes before the latter became the mother of a daughter at the side of the highway near Atherton. McGrath said regardless of the circumstances, of which two explanations have been made, that he will ask a warrant for Moore on the charge of "cruel and inhuman treatment." Moore has disappeared.

Mrs. Moore is recovering in a Palo Alto hospital and the child is reported to be thriving.

According to Mr. and Mrs. George Schroeder, they found Mrs. Moore ill beside the Peninsula highway early Tuesday and started with her to Palo Alto. After a short ride, Mrs. Moore asked them to stop. She got out of the car, went into a near-by field and the baby was born. Mother and infant were then rushed to the hospital.

Mrs. Moore at first stated her husband had thrown her from their machine while en route to Sacramento and later said that he had started for a doctor, but deserted her. Questioning has been delayed because of her condition.

Screen Girl to Close Exhibit

Fay Webb, Santa Monica High School graduate and young film actress, yesterday accepted an invitation to preside at the closing ceremonies of the Pacific Coast Power and Mechanical Exhibit in the Ambassador Auditorium, the 27th inst. John Topham is secretary of the exhibit committee.

FAY WEBB.

The committee, Topham said, sought a Southern California girl to feature the farewell exercises of the power show, to be held from Monday to Saturday in connection with the forty-fifth annual convention of the National Association of Stationary Engineers. Miss Webb is a daughter of Chief of Police Webb of Santa Monica.

A special train with National Vice-President E. L. Bassett of the Stationary Engineers and approximately 175 delegates to the annual convention left Chicago yesterday over the Santa Fe, and is due to arrive here at 1 p.m. Monday. Stops will be made at Colorado Springs, Albuquerque and the Grand Canyon.

IMPROVE CITY STREETS

FULLERTON, Aug. 17.—Street development work amounting to more than $80,000 will be under way in Fullerton soon as the result of the awarding of contracts last night by the Fullerton City Council at the regular business meeting. A contract was awarded to Steele Finley of Santa Ana for paving work in the northwest part of Fullerton. Several important streets will be paved at once.

WIFE HINTS TIMELY CRY HER ERROR

Mrs. Votion, in Successful Divorce Suit, Tells How She Halted Mate's Suicide

Mrs. Laura Votion, daughter of the late C. A. Canfield, wealthy oil operator, won a divorce from Jack William Votion after a brief hearing yesterday before Judge Falk in Superior Court.

Votion caused her extreme mental anguish by frequent threats to end his own life, and by outbursts of temperament, Mrs. Votion said.

"Once he sat on a street-car track, right in front of a car," she recalled.

"And fortunately the car stopped before it hit him," suggested her attorney, Griffith Jones.

"Well," judiciously replied his client, "I don't know whether to say it was fortunately or not. I screamed and he got up. I have often wondered since if I might not have made a mistake."

Even Judge Falk could not repress a smile when Mrs. Votion narrated another incident.

"He was very petulant," she said. "There was a time when he was annoyed about something. He rushed into the bathroom, flung himself to the floor and kicked the plaster off the walls with his heels."

A property settlement was effected out of court, it was stated. The couple married in Santa Ana June 12, 1923.

EXHIBITION OF PLANES SCHEDULED

Fullerton to Have First Coast Show of Kind for Two Days in October

An exhibit of aircraft and aeronautical accessories, the first of its kind to be held in California, is scheduled for October 8 and 9 at Fullerton by the Fullerton Chamber of Commerce and Fullerton Post, American Legion, it was announced yesterday. The show will be housed in a tent at the Fullerton Municipal Airport.

Airplane manufacturers all along the Coast have signified their intention of sending exhibits, the announcement said, and accessory manufacturers also are co-operating to make the show a success. Its object, it was said, is to give residents of Southern California opportunity to inspect at close quarters all the latest types of airplanes and equipment.

Ray Leach, secretary of the Fullerton Chamber of Commerce, is handling the preliminary arrangements for the affair.

METCALF BACK SOON

Regular KFI Announcer Ill with Appendicitis

Fans who have regularly heard the voice of Dean Metcalf over KFI for many months have missed his voice lately and in its place are hearing Carl Haverlin, announcer extraordinary, who ordinarily microphones only stellar attractions such as opera broadcast and Bowl programs.

Mr. Metcalf is recuperating from a recent appendicitis operation and will be back on the air again shortly.

TEMPLE FACING ANOTHER FIGHT

Mrs. McPherson Returning from Lake Tahoe

Gold Braid of 'Naval Officers' Figures in New Rift

Mrs. Kennedy Moving Out of Evangelist's Home

While Aimee Semple McPherson yesterday was speeding in an automobile toward Los Angeles and her Angelus Temple, a new rift that for awhile threatened to reach proportions equal to the recent one growing out of the breach between Mrs. McPherson and her mother, Mrs. Minnie Kennedy, was, temporarily, at least, halted to await the arrival of the pastor.

This time the dissension within the temple ranks arose over the evangelist's recent plan to turn her religious enterprise into a "soul-saving navy." Mrs. McPherson is "admiral" of the fleet.

BRAID CAUSES ROW

Gold braid and insignia of high ranks in the form of typical naval officers' uniforms on a few temple officials, and just plain habiliments of the "gob" on others, apparently didn't set well with some of the congregation, it was admitted at the temple yesterday.

As a result, those opposing the more elaborate garb recently adopted by Mrs. McPherson met with those who are supporting the gold-braided uniforms, in an attempt to settle a situation that again threatened to rock the trouble-torn church. Those who attended the meeting refused to divulge the results of it other than to say that further action will await the arrival of Mrs. McPherson.

MOTHER MOVES OUT

The evangelist is scheduled to arrive here tomorrow morning from Lake Tahoe, where she recently headed a caravan of 500 temple members to establish an Angelus Temple summer colony on land she said had been donated to her for that purpose by "some company."

Yesterday Mrs. Kennedy, in accordance with the peace pact she recently signed with her daughter, vacating her position as manager of the temple, began moving from the temple manse to a flat two doors away. She will make her home in the new residence until all details of the recent settlement are worked out, and then will leave Los Angeles for an indefinite vacation, she announced yesterday.

HEART BALM SUITS BEGUN BY WOMEN

Two Wives Ask $50,000 as Result of Their Asserted Loss of Husbands

Two women were arrayed against two women yesterday in a wave of heart-balm suits that hit Superior Court. The affections of the two husbands involved are valued at $50,000 each by the respective wives.

Vitali Negri is the husband whose affections are asserted to have been stolen by another woman in a suit brought by Mrs. Alice Negri. Mrs. Negri names Zena Weinstein, a physician, defendant. According to the complaint, Dr. Weinstein purloined the love of Negri by means of offers of money and to support him.

In the second action Mrs. Mabel Green is suing Mabel E. Hicks for the asserted alienation of the affections of Wallace S. Green. The Greens were married in 1921, according to the complaint, which stated the defendant induced Green to move into her house last year.

Mrs. Green asserted she started divorce proceedings, but that a reconciliation was effected. Two days later, the complaint charges, the defendant again enticed Green away from his wife.

ECHO PARK CONCERT

Program to Be Played by Killgrove's Band Announced for Sunday

Killgrove's Concert Band will give the Sunday concert at Echo Park next Sunday at 2 p.m. William T. Killgrove is the director. The program for the concert will be as follows:

Marche et Cortage (from "La Reine de Saba") ..... Gounod
Martha Overture ..... Flotow
Cornet Solo, Remembrance of Liberati ..... Casey
A. F. Smith
Spanish Serenade, Querida Mia ..... Wittman
Minuet from Military Symphony ..... Haydn
Selection from "Cavalleria Rusticana" ..... Mascagni
"Sweet Marie" ..... Rose-Franki
March, White Plume ..... Sousa
March, Hail to the Spirit of Liberty ..... Sousa
Waltz Song from "The Chocolate Soldier" ..... Straus
Selection from "Rose Marie" ..... Friml
Contralto Solo, "My Heart at Thy Sweet Voice" ..... Saint - Saens
Ruth Foster Herman
Jolly Fellows Waltz ..... Vollstedt
Cotton Babes ..... Wenrich
"Dawn of Tomorrow" ..... Giraville-Green
Trombone Novelty, O Slip It, Nan ..... Davis
Chinese Moon ..... Nusbaum
March, The Man Behind the Gun ..... Sousa

SEA RAIDER MASON'S GUEST

Count Von Luckner at Luncheon Tells Hopes to Fill Ship With Cargo of Hearts Won Here

"A man with love in his heart can conquer more easily than a man with hate," said Count Felix von Luckner, German sea-raider during the World War, yesterday at the Masonic Club, 623 South Grand avenue, where he was a guest at luncheon. "My mission here is to take any ship home laden with a cargo of hearts," he continued.

Count von Luckner said he not only wants to do something for Germany, but that he is also out working for the future of all the mothers and children in the world so that they may be spared the agonies and suffering of future wars. Because he feels that America has understood his mission, he says he loves and respects this country.

RELATES LIFE STORY

The Count interested the gathering with an account of some of his adventures as a boy when at the age of 13 years he ran away from home because he didn't want to become a lieutenant in the army. He had heard that in America there were regular fellows and self-made men and to become one of these was his ambition. So after selling his rabbits and his best clothes and working as a dishwasher in a hotel, he finally found a ship upon which he could set sail for America. He told how he landed in San Francisco in 1900 and how his desire to meet Buffalo Bill led him to work his way to Denver, only to find that Buffalo Bill was in Germany, how he polished doorknobs in a hotel, boxed in Australia—anything to get ahead and become a self-made man.

After he had acquired experience, he said, he decided that a little polish was necessary, so he went to school and learned navigation and later became a lieutenant in the German navy, thus fulfilling his father's hopes and at the same time his own ambition.

GUESTS AT LUNCH

As special guests with Count von Luckner were Capt. Julius Leuterbach, chief navigation officer of the cruiser Emden, sunk off Cocos Island, Australia, in 1914; W. R. Mouten, Swedish Consul, and Capt. Robert De Lyre, acting Consul of Germany. Irving Mitchell, president of the Masonic Club, presided, and the Masonic Club orchestra provided music.

From Sea-Level to Sky-High

Where else but in Southern California can the motorist see nature in so many moods? Sunny beaches, cool green valleys, towering mountains, snow—just a few hours apart, and smooth highways to go on. To really enjoy these Southland sights you need a car. The used car section of Times Want Ads will inform you where good cars are sold for a small payment down.

WANT-AD INDEX

	Page
LOST AND FOUND	14
SPECIAL NOTICES—Miscellaneous	14
TRAVEL OPPORTUNITIES	14
AUTOS FOR HIRE	14
BEAUTY SHOPS	14
PERSONALS—Business	14
BUSINESS ANNOUNCEMENTS	14
EDUCATIONAL	14
CONTRACTORS AND BUILDERS	14
WANTED—Help, Male	14
WANTED—Help, Female	14–15
WANTED—Help, Male and Female	15
WANTED—Agents and Canvassers	15
EMPLOYMENT AGENCIES	15
WANTED—Situations, Male	15
WANTED—Situations, Female	15
WANTED—To Rent	15
TO LET—Rooms	15
TO LET—Rooms and Board	15
TO LET—Housekeeping Rooms	15
TO LET—Apartments	15–16
TO LET—Flats	16
TO LET—Houses, Furnished	16
TO LET—Bungalows in Courts	16
TO LET—Houses, Unfurnished	16
TO LET—Beach Property	16
TO LET—For Business	16
TO LET—Miscellaneous	16
TO LET—Flats, Apartments, Houses, Furniture For Sale	16
FURNITURE	16
SEWING MACHINES	16
MUSICAL INSTRUMENTS	16
RADIO EQUIPMENT	16
MACHINERY	17
FOR SALE—Miscellaneous	17–18
BOATS, YACHTS, ETC.	17
AIRPLANES AND AERONAUTICS	17
WANTED—To Purchase, Miscellaneous	17
SWAPS—All Sorts	17
AUTOMOBILES—Miscellaneous	17
HORSES, MULES, CATTLE, ETC.	17
POULTRY AND SUPPLIES	17
PETS AND SUPPLIES	17
HOUSES—For Sale	17–18
HOLLYWOOD—Miscellaneous	18
BEVERLY HILLS—Miscellaneous	18
GLENDALE—Miscellaneous	18
BURBANK—Miscellaneous	18
PASADENA—Miscellaneous	18
ALHAMBRA—Miscellaneous	18
SOUTH PASADENA—Miscellaneous	18
HIGHLAND PARK—Miscellaneous	18
HUNTINGTON PARK—Miscellaneous	18
INGLEWOOD—Miscellaneous	18
SANTA MONICA—Miscellaneous	18
CITY LOTS—For Sale	18
APARTMENT, FLAT PROPERTY	18
RESIDENCE PROPERTY	18
INDUSTRIAL PROPERTY	18
INCOME PROPERTY	18
SUBURBAN PROPERTY	18
BEACH PROPERTY	18
HARBOR PROPERTY	18
POULTRY RANCHES	18
COUNTRY PROPERTY	18
IMPERIAL CANYON PROPERTY	18
EASTERN, NORTHERN PROPERTY	18
GOVERNMENT LANDS	18
OIL PROPERTY	18
ORANGE, LEMON, WALNUT	18
REAL ESTATE—Miscellaneous	18
ACREAGE FOR SUBDIVISION	18–19
WANTED—To Purchase Real Estate	19
FOR EXCHANGE—Real Estate	19
MONEY TO LOAN	19
AUTO LOANS	19
MONEY WANTED	19
MORTGAGES, TRUST DEEDS	19
STOCKS AND BONDS	19
MINES AND MINING	19
HOTELS AND ROOMING-HOUSES	19
BUNGALOW COURTS	19
PARTNERS, BUSINESSES	19–20
BUSINESS INVESTMENTS	20
BUSINESS OPPORTUNITIES	20
BUSINESS OPPORTUNITIES Wanted	20
LEGAL NOTICES	20
TOO LATE TO CLASSIFY	20

WANT-AD RATES

EFFECTIVE JANUARY 1, 1927.

Rates per line insertion, 20 consecutive times, 31c Daily, 37c Sunday; 7 to 13 consecutive times, 22c Daily, 25c Sunday; 3 to 6 consecutive times, 24c Daily, 29c Sunday; ONE TIME, 34c Daily, 39c Sunday; 19c Sunday; 7 to 13 consecutive times, 14c Daily; 16c Sunday; 3 to 6 consecutive times, 17c Daily, 20c Sunday; 24c Daily, 27c Sunday; ONE TIME, 34c Daily, 39c Sunday.

Advertisements for the subheadings "PAINTING, DECORATING, CARPENTERING," "DRESSMAKERS & SEAMSTRESSES" and "NURSES" are not classified as Situation Wanted Advertising and will be charged for at the General Want-Ad Rates, 34c Daily and 40c Sunday.

"NOTICES OF SPECIAL INTEREST," "SOCIETY MEETINGS," "PERSONALS," "SPECIAL NOTICES," "STOCKS AND BONDS," "TREASURY IMPROVEMENT BONDS," "MONEY TO LOAN—DIAMONDS & JEWELRY," "PHYSICIANS & MEDICAL," "PANTOMIMES" and "BATHS & MASSAGE," 30 consecutive times, 22c Daily, 31c Sunday; 7 to 29 consecutive times, 27c Daily, 32c Sunday; 3 to 6 consecutive times, 30c Daily, 35c Sunday; ONE TIME, 43c Daily, 48c Sunday.

EMPLOYMENT AGENCIES, MOTION-PICTURE ADVERTISING etc., under any classification, 36 consecutive times, 25c Daily, 32c Sunday; 7 to 29 consecutive times, 27c Daily, 37c Sunday; 3 to 6 consecutive times, 30c Daily, 40c Sunday; ONE TIME, 43c Daily, 50c Sunday.

Advertisements from outside of Southern California:

30 times, 28c Daily, 40c Sunday; 7 times, 30c Daily, 45c Sunday; 3 times, 32c Daily, 50c Sunday; 1 time, 45c Daily, 60c Sunday.

MINIMUM CHARGE 2 LINES.

To estimate the cost of want ads count 5 average words per line. Words containing more than 6 letters should be counted as two words. Advertisers should retain receipts given by The Times for payment of Want Ads, as no mistakes will be rectified without them.

Cancellation of advertisements before appearance cannot be guaranteed to take effect until after the advertisements have appeared once. Countermands must be received by 2:30 p.m. for daily issue and 6 p.m. Friday for Sunday Times.

Rates for display advertising will be furnished on request.

The Times will not be responsible for more than one incorrect insertion of any advertisement ordered for more than one time.

The inadvertent omission or incorrect publishing of advertising will be rectified only by cancellation of the charge made for the service rendered.

Friday, 8 p.m., is closing hour for the early issue of the Sunday Times.

WANT-AD COLLECTION BOXES may be found in the following buildings:

Board of Trade Bldg., 111 W. 7th.
Ranch Shop, 521 W. Seventh st.
Braun Bldg., 1240 S. Main st.
Broadway Central Bldg., 424 So. Broadway.
Bryson Bldg., 145 S. Spring st.
Busch Bldg., 640 S. Vermont.
Byrne Bldg., 283 S. Broadway.
California Bldg., 205 S. Broadway.
Chapman Bldg., 756 S. Broadway.
Columbia Trust Bldg., 313 W. 3rd
Cotton Exch. Bldg., 3rd & Main.
Douglas Bldg., 257 S. Spring st.
Delta Bldg., 426 S. Spring st.
Detwiler Bldg., 413 W. Sixth st.
Edwards Bldg., Wilday Bldg., 540 S. Grand ave.
Grant Bldg., Fourth & Broadway.
Hellman (H. W.) Bldg., 4th-Spring
Hellman (I. W.) Bldg., 411 So. Main.
Hibernian Bldg., 4th & Spring.
Higgins Bldg., Second & Main.
Hillstreet Bldg., 315 S. Hill.
Johnson (O. T.) Bldg., 4th-Bdwy.
Knickerbocker Bldg., 643 S. Olive.
Lane Bldg., 8th and Spring.
Lankershim Bldg., 126 W. Third.
Laughlin Bldg., 316 S. Bdwy.
Lowe's State Bldg., 707 S. Bdwy.
L. A. Ry. Bldg., 11th & Bdwy.
Pacific Electric Bldg., 6th & Main.
Pacific Mutual Bldg., 523 W. 6th.
Pershing Sq. Bldg., 448 S. Hill.
Rives-Strong Bldg., 9th & Main.
San Fernando Bldg., 406 S. Main.
Security Bank Bldg., 6385 Hollywood Blvd.
Severance Bldg., 105 W. 6th st.
Silent Bldg., 735 S. Hill st.
Stack Bldg., 4th & Broadway.
Sun Finance Bldg., 510 W. 6th st.
Title Guarantee Bldg., 220 W. 6th
Van Nuys Bldg., 210 W. 7th st.
Western Mutual Bldg., 321 W. 3rd
Wright, Callender Bldg., 403 S. Hill.
Y.M.C.A. Bldg., 715 S. Hope st.

TIMES TELEPHONE
MEtropolitan 0700
TIMES MAIN OFFICE
Corner Broadway and First street.
TIMES BRANCH OFFICE
621 South Spring street.

LOST—FOUND

LOST, FOUND, STRAYED—And Stolen —2

AUTOMOBILE TIRE found. Owner describe and give telephone number. Address C. box 240, Times Office.

BAG lost, tan leather, initials C. B. B., nr. Alvarado. OR. 4043.

BAG lost on S car. Black leather. Has val. papers, money, etc. HO. 1249.

BRIEF case, brown, lost at drug store, corner Spring and 7th. Name on case. OR. 2072.

CAMEO pin lost Monday. Reward. Phone Whitney 8771.

BRACELET lost, platinum filigree with rock crystal square, diamond in the set, in or near Carthay Circle Theater Thursday evening. Substantial reward. Tel. Colorado 2947 or VA. 6164

CARD case lost, vic. Bdwy. nr. Pasadena. Chester Apts. & Bdy. 9-15, 11 a.m. Univ. car. $10 reward. P.O. box 21, San Gabriel.

DOG lost, white male fox terrier type, 1 black ear, 1 spotted ear, short tail, black leather collar with brass nails and plate containing name "Buster." Lost in Pasadena. address. Answers to name "Buddy." So. Pasadena license 148. $25 reward. Phone El Sol. 1181.

DOG, coach hound, black and white, thickly spotted, answers to name Freckels; lost on Bienmuro ave near 15, A.Ry. car; last seen at 39th & Pasadena, with young boys. Return to oil station 19th & Pasadena. Reward

DOG lost, English setter, white, answers to name of Dick. A little boy is grieving for his playmate. Reward. HE. 6456.

DOG lost, Airedale, black back, tan legs, white on chest, small head, male lic. tag 7776, Pa. OL. 3670 or 2232 Rosita ave., Pasadena.

DOG, Great Dane, male, light brindle, named "Bozo." Michigan license. Reward for return or information. 2329 3rd ave.

DOG lost, German police, gray and black, male, grown. Round strap collar. Reward $25. Ph. OL. 2232.

DOG lost, light brindle bull, 2 yrs. old, white face & breast. $25 W. 87TH ST., DR. 7138. Reward.

DOG lost St. Bernard, in vicinity Hillcrest Rd., Beverly Hills. Reward. OX. 1222.

DOG lost, German police, large, dark. Answers to "Tarzan." Ph. OR. 9463

DOG lost—White with black spots, 6 mos. old. Phone OL. 4472.

DOG lost, Boston Bull pup, proper reward. 1602 Magnolia. DU. 8072.

DOG lost, July 19, white & light tan spitz. 585290. Reward.

DOG lost, brown male Collie, license No. 10042. Call GA. 2394.

DRESS, light tan, Tues., between 7th & 9th sts. Rew. Berliner. 137 E. 7th st.

FOB, silver, on chain & pin. Monogram J. M. B. Keepsake. Reward. 712 Bank of Italy Bldg. TU. 4609.

FUR — Large set of fox, lost Sunday night from auto, Liberal reward. VE. 7690.

FUR—1-skin stone marten. Sat., bet. Lowe's State & Catalina. On S car. Rew. WA. 4909.

FUR—1 skin stone marten. Sat. bet. Lowe's State & Catalina St. or S car. Rew. WA. 4909.

HANDBAG, black, lost between Wilshire Country Club & Windsor Blvd. Full of golf equipment. Handsome reward to finder. Phone AN. 4445.

MONKEY, ringtail, lost, black with white face. Reward for return to 644 S. Westlake. DU. 8042.

OIL certificate lost. $5 reward. ROZINA KING, 771 E. 29th St.

PHOTOGRAPH lost, cor. Vine & Beverly Pl. OR. 6616. 136 S. McCadden Place.

PIN lost, platinum & diamond, on Western ave. nr. Western Union or Chapman Pk. Hotel. Rew. OR. 8891.

RING, valuable, lost in Ambassador Hotel washroom. Sentimental bearing. Reward. DR. 6642.

SATCHEL lost, black satchel, bet. Lake Arrowhead & Upland, Sunday eve. Reward. Ph. 3464, Wm. B. Kendig, 501 Lane Mtge. Bldg.

WATCH & bracelet lost; Elgin, at W. 7th & Beacon. Finder please phone DR. 6913. Reward.

LOST—Gentleman's white gold wrist watch with a while gold bracelet, lost some time Tuesday in Los Angeles. Finder please return to Miss Mahoney, 775 Subway Terminal Bldg., and receive reward, or phone her at MUtual 7221.

$500 REWARD

Diamond solitaire engagement ring, platinum setting, surrounded by chip diamonds. Keepsake. W.A.2180.

SHORT necklace, plain gold beads. Liberal reward. 404 W. 9th st., Room 202. Telephone Vandike 1171.

OIL certificate lost. $5 reward. ROZINA KING, 771 E. 29th St.

FILE ACCOUNT BOOK lost. $10 reward. Notify R. N. Baker, Venice.

SPECIAL NOTICES—Miscellaneous

Baths and Massage —3-A

CHIRO., sun ray, baths, mass. Wonderful results. 542 S. BDWY. Rm. 410. Hrs. 10-6. Sun. 10-1. TU. 6409

TRY Swedish massage, lonaco, electro-hydro-therapy for health. 223 Union League Bldg., 2nd & Hill. VA. 0270.

NU-METHOD FOOT MASSAGE
Scalp, sham. Manic. Marcel.
4405 S. Bdwy, Rm. 202. Hrs. 10-6.

DR. L. WEBBER, CHIROPRACTOR.
GIVES MASSAGE. 700 SO. LA BREA. OR. 0262. OPEN EVES.

VONNIE M. WILLS, Chiropractor. Massage & cab. treat. Open Sun. Hrs. 10-7. Rm. 502, 122 W. 3rd st.

SCIENTIFIC massage in your home. Reducing, nervous & foot troubles. Phone DU. 12846, John Otto Dehnen.

MAGNETIC masseuse, trained nurse. Take patient my home. AT. 6574.

NURSE, special massage, nervous, mental. FI. 1098.

STEAM, shower bath and massage. 522 Stack Bg. Marion Marshall. 10-6

CHIROPRACTIC with massage and electric cabinet bath. 1114½ S. Hope.

EXPERT Swed. mass. Mrs. McFarland 1020 W. Pico. Apt. 112. AT. 0593.

SWED. MASSAGE & VIOLET RAY TREATMENTS 722 W. 11TH ST.

MASSAGE, BLOOD WASH, INTESTINAL BATH. 747 S. Hill. Rm. 217

MASSAGE, scalp, elect. & violet ray. 10-6. Mrs. Curtis 922 W. 4. Apt. 7

MASSAGE, violet ray & vibratory. 1306 W. 11 st. Apt. 5. Hrs. 10-7. LA.

HOME calls. Swedish massage & violet ray. 1796 W. 37th st. UN. 7686.

YOUNG nurse, massage & violet ray treats. Your home or mine. VE. 7028

MASS., baths, sweats, salt glow. Hrs. 10 a.m. to 11 p.m. 1258½ W. 7th.

CHIRO. adj. & mass. DR. MAY Mc-CALL. 4422 S. Hoover. AX. 8057.

MAGNETIC Swed. mass., new, suar. methods. 1511 S. Grand av. AT. 0917

REAL Swed. mass. Fina Larsen, 1419 W. 11. WE. 8592. Hrs. 9-8. Op. Sun.

MASS., scalp, facials. Carlson, 595-517. Ladies. Hollywood. Open Sun.

MASSAGE, elec.-therapy, by young Battle Creek masseuse. TU. 9577.

SPECIAL NOTICES—Miscellaneous

Baths and Massage —3-A

SWEDISH mass. $2. With cab. sweat, shower. Also rub, vibration & chiro. adj. $3. Fat reduction. Intern. bath. Gall bladder, drain, stomach wash. Constip. overcome. Both sexes. 424 S. Bdwy., R. 301. VA. 1145.

DR. NOON, nurses Mays & Isham, asst., keep well. Vapor sweat. Sun ray. Latest meth. of treat. 10-7. Sun. 11-2. 1012 Cal. Bg., 12-Bdwy.

ELECTRIC cabinet sweats, baths, Swedish massage reduces, chiro. Hrs. 9-8. Room 919 Consolidated Bldg., 4th & Hill sts. TU. 4040.

SWED. massage, chiro., elec. therapy. Dr. June Ellis, Miss Dalzell, nurse. 227 Grant Bldg., 4th & Bdwy. TU. 4550. Hrs. 10-6. Closed Sundays.

CABINET sweats, baths, massage, reduction of weight, etc. Hours 9-9. Sun. 12-3. 254 S. BDWY. Ofc. 223.

EXPERT EUROPEAN MASSAUE. PHONE VA. 8805.

SWED. & scientific massage. Your home or mine. DR. 8425.

EXPERT European masseure. Swed. mass. only. WA. 7457.

Medical —3-B

Drs. Shores & Shores

Catarrh, deafness, head noises, hay fever, asthma, rheumatism, eczema, piles, epilepsy, goiter and other CHRONIC DISEASES of nerves, blood, skin, lungs, heart, stomach, bowels, bladder, kidneys, liver a specialty. Crystal Apts., 1151 Figueroa, Theater Bldg. 323 W. 6th st. Hrs. 9 to 4, eves. 6 to 8. Suns. 10 to 12.

HEMORRHOIDS (Piles) FISTULA, fissure, ulcer of rectum and rectal diseases. Correct cases successfully treated without Surgery by Ambulant office treatment. No loss of time from business or pleasure.
M. JACOBSON, M.D.
Suite 509 Hibernian Bldg.
Spring at Second. Hours 10-12, 2-5.

SPECIALIST for men, 16 years. See charts for these diseases, vegetable medicine known and used only by himself. Examination free. Call or write DOUGLAS BLDG. 3rd and Spring.

DR. ELSIE Haigler, phys. & surg. Spec. women's diseases. 318 Ferguson Bldg., 3rd & Hill. VA. 6641 10-5

Sanatoriums, Hospitals, Etc.—3-C

SCIENTIFIC TRAINED NURSE WILL CARE FOR CONVALESCENT OR MILD MENTAL CASE IN OWN HOME. 592-760.

NURSE will take convalescent tubercular in hillside home. Box 30, Route 1, Pasadena.

EXCLUSIVE home for aged invalids; grad. nurse. 1115 W. 54th. YO. 1137

EVENTIDE Inn, aged & convalescent. Diet, phy. & nurses care. GA. 3275.

Society Meetings —3-D

EVENTS OF WIDOWHOOD CLUB—1417 Georgia st. Don't forget the Friday night dance.

WIDOWS' Beauty Contest—Send photo to. Widowhood Club, 1417 Georgia.

Detectives —3-F

INTERSTATE
DETECTIVE BUREAU
Civil & criminal investigations, missing people locating, confidential. Days, VA. 1777; nights, EM. 2226. 708 LINCOLN BLDG., 742 S. Hill.

TRAVEL OPPORTUNITIES—Land, Water, Air —3-H

All-Line Agency

Lowest rates poss. for fully bonded cars, All pts. No wildcats. 133 W. 5th, in food mkt. VA. 0178.

PORTLAND $26, Seattle $23.50. No hotel bills. Bonded. Phone 10-5 p.m. chair parlor cars every Mon., Wed. & Sat. Stowell Hotel. 416 South Spring. TRinity 3011.

GENTLEMAN willing to drive party to Chicago for reimbursation. Exp. & references. RO. 2494.

DRIVING to Indianapolis in touring car. Room for 3. Help pay gas & oil. WE. 1607.

DRIVING to Indianapolis in touring car. Room for 3. Help pay gas & oil. WE. 1607.

DALLAS, $26; El Paso, $18. Daily. Lloyd's, 2955 Whittier blv. AN.9424.

N.Y., $50; Chi., $40; St. L., $25; K. C., $30; Dal., $25. Lloyd's, 2955 Whittier Blv. AN. 9424.

REL. couns man desires trans. to Ohio. Will share expense. GA. 7210.

SEATTLE—Wish to com. with some one leaving this week. RA. 2171.

MOTHER & son will give services to reduce exp. to Chicago. BE. 6953.

CHICAGO, St. Louis & K. C. New closed car. Wed. or Thurs. AN.8748

DRIVE car to Texas. Ref. Phone OR. 2174. Room 321.

FRISCO, Seattle, sedan. Very reas. Lloyd's, 2955 Whittier Blv. AN.9424

NURSE going east, take child or invalid for part expenses. RU.3246-M.

N. Y., $50; Chi., $40; St. L., $25; K. C., $30; Dal., $25. Lloyd's, 206 S. Hill.

AUTOS FOR HIRE—With or Without Driver —3B

Original Bessie Barber

face and hand peeling. Facials. Face bleaching, eyebrow dyeing.

Permanent Waving, $7

No water or finger waving necessary. 1283 Loew's State Bldg. VA. 9427.

PHONE YOUR WANT-ADS TO THE TIMES. NO CREDIT ARRANGEMENT NECESSARY. COURTEOUS, EXPERIENCED AD-TAKERS. DAY AND NIGHT. WILL HELP YOU WITH YOUR COPY IF DESIRED. MEtropolitan 6700.

Superfluous Hair

Moles, warts removed by electrovsis. Perm., safe, ½ price moms. Mrs. Barton, 623 Loew's St. Bg. TU.9268

PERMANENT WAVE, $7

Ringlet marcel—Gray hair suar. $10 Rose Marie, 302 Stack Bg. VA. 3850.

Permanent Wave, $4.50

Jacques Studio, permanent waves. 406 Quinby Bldg. VA. 7181.

PACKARD sedan or 7-pass. Marmon. Owner-driven, long or short trips. ORegon 3197. BEacon 2679.

20c PER MILE!

1 or 4 people. Short or long trips. PHONE DRexel 4252

NEW Buick sedan. Reas. rates. Spec. rates on trips. Owner. OR. 7639.

NICE closed Cadillac, $15 per hr. or 15c per mi. Anywhere. DE. 4846.

GIVE instruction driving by hr. Your car or mine. GA. 0891, 7 to 10 a.m.

BUICK sedan, broughams, prac. new. Day, wk., mo. Mr. Dodge. GL. 0443.

BEAUTY SHOPS—And Woman's Sphere —3-K

Overweight? Sick??

Try our BLOOD WASH TREATMENTS. 747 S. Hill. Suite 216-217.

SPECIAL. Per. Wave $4. No water or finger wave necessary. Guaranteed. MacDonald's College. 323 S. Broadway. MEt. 6421.

Permanent Wave, $10

7 latest methods. Myrtle Hollenbeck. 463 N. Western ave. GR. 9902.

WHY look old when we can eliminate all wrinkles & give a youthful complexion? Monsett's. 402 Brack-Shops.

JUNE GUERIN — Face rejuvenation. 11820 Ventura Blvd., Holly., Cal. Phone Lankershim 1022-J.

MURER'S Ins. de Bute. Face rejuvenation. 1221 N. Wilcox. GL. 6821.

GUARANTEED FAT REDUCING. 215 Haas Bldg. VA. 3784. 7th & Bdwy.

EDUCATIONAL — SCHOOL—College, Private Instructions —7

STOP DAYDREAMING!

You'll never succeed by wishing. Learn electricity and earn real money and enjoy real opportunities. Tremendous demand for Master Workmen in the rapidly developing Electrical Field. Our Practical Shop Training QUICKLY Qualifies you. Let us tell you about it. VISIT US RIGHT TODAY. No obligation. Visitors always welcome. Also open Monday and Thursday evenings until 9:30 p.m.

NATIONAL ELECTRICAL SCHOOL
4005 South Figueroa street.

PHONE YOUR WANT-ADS TO THE TIMES. NO CREDIT ARRANGEMENT NECESSARY. COURTEOUS, EXPERIENCED AD-TAKERS. DAY AND NIGHT. WILL HELP YOU WITH YOUR COPY IF DESIRED. MEtropolitan 6700.

TEACHER, degree, partner private school. Box 728 Laguna.

Musical, Dramatic —7-A

DRAMATIC OPPORTUNITY. A few pupils may earn tuition and a place in popular plays by applying to the WEST COAST DRAMATIC CENTER. "THE SCHOOL OF OPPORTUNITY." 711 Beaux Arts Bldg. DRexel 6363.

JAZZ piano lessons, saxophones, clarinet, violin. Phone for circular. Winn-Kearney. 942 S. Bdy. VA. 8548

RES. studio, grand piano, oriental rugs avld, mah., shower, furnace. AT. 0420.

WANTED—Exp. people for dramatic stock. Perm. pos. Menard Players, Glendale Playhouse, Glendale, Calif.

PIANO; wonderful method; gent. teach. pupils visited; reas. AT. 0420.

PIANO lessons given at home. $1.50. Miss Bailey. OX. 7924.

WANTED—GOOD VOICES
Community Opera. GLadstone 8265.

Patents, Patent Attorneys —8-M

CALIF. DIE CASTING

MFG. CO.
236 W. 29TH ST. AX. 1767.
EXPERT DIE MAKERS
DIES, MOULDS, TOOLS, MODELS.
MACHINE WORK. SMALL BAKELITE MOULDED PRODUCTS.

INVENTIONS developed, model making, drafting, design, patent drawing. THE WATMOUGH CO. 949 N. Main. 426 Calif. Bldg. Open evenings by appointment.

HAZARD & MILLER, H. Miller, $ yrs. member of exam. corps, U. S. Pat. Office. Hazard's book on patents free. 502-4 Central Bldg., 6th-Main.

F. E. Maynard, Reg. Patent Atty. Free information. 20 yrs. exp. Trade marks, copyright. 311 W. 8TH. ST.

Martel, pat. atty., 124 W. 4. Rm. 471. Free advice, mod. fees. Searches. $5.

INVENTORS gain by my experience. KRUGER, pat. atty., 405 S. Hill.

Collection Agencies —8-E

ROSS Col. Agency, 445 Subway Term. Bldg. MU. 8047. No coll., no charge.

GRAY Coll. Agency, 626 Bryson Bldg. TU. 2466. No coll., no charge.

EDUCATIONAL — SCHOOL—College, Private Instructions —7

STOP DAYDREAMING!

You'll never succeed by wishing. Learn electricity and earn real money and enjoy real opportunities. Tremendous demand for Master Workmen in the rapidly developing Electrical Field. Our Practical Shop Training QUICKLY Qualifies you. Let us tell you about it. VISIT US RIGHT TODAY. No obligation. Visitors always welcome. Also open Monday and Thursday evenings until 9:30 p.m.

NATIONAL ELECTRICAL SCHOOL
4005 South Figueroa street.

PHONE YOUR WANT-ADS TO THE TIMES. NO CREDIT ARRANGEMENT NECESSARY. COURTEOUS, EXPERIENCED AD-TAKERS. DAY AND NIGHT. WILL HELP YOU WITH YOUR COPY IF DESIRED. MEtropolitan 6700.

TEACHER, degree, partner private school. Box 728 Laguna.

Musical, Dramatic —7-A

DRAMATIC OPPORTUNITY. A few pupils may earn tuition and a place in popular plays by applying to the WEST COAST DRAMATIC CENTER. "THE SCHOOL OF OPPORTUNITY." 711 Beaux Arts Bldg. DRexel 6363.

JAZZ piano lessons, saxophones, clarinet, violin. Phone for circular. Winn-Kearney. 942 S. Bdy. VA. 8548

RES. studio, grand piano, oriental rugs avld, mah., shower, furnace. AT. 0420.

WANTED—Exp. people for dramatic stock. Perm. pos. Menard Players, Glendale Playhouse, Glendale, Calif.

PIANO; wonderful method; gent. teach. pupils visited; reas. AT. 0420.

PIANO lessons given at home. $1.50. Miss Bailey. OX. 7924.

WANTED—GOOD VOICES
Community Opera. GLadstone 8265.

Professions, Languages —7-B

SPANISH rapidly. Castilian prof. exhead Sp. Dt. Berlitz Schl. N.Y. 406 Lissner Bg. 524 Spring st. MU.6261

Dancing —7-C

2 YOUNG ladies will give 6 priv. lessons, $4. Latest steps. DR. 9109.

EDUCATIONAL — SCHOOL—College, Private Instructions —7

Dancing —7-C

DANCING

LESSONS 50c PER HOUR
PRIVATE AND PRACTICE
BEGINNERS 9-HR. COURSE, $4.50
75c—STRICTLY PRIVATE—75c
ORCHESTRA MUSIC
DANCING EVERY AFTERNOON AND EVENING

Wilson Dance Studio

417 W. 5TH ST.
PHONE MU. 9818

ONLY private, exclusive ball room school in L.A. Not a public dance. Private lessons 75c—practice free. EDER'S PRIVATE SCHOOL 520 SO. BROADWAY. Above Tait's. FAber 1797.

NATIONAL COLLEGE DANCING
$5 COMPLETE COURSE $5
PRIVATE & PRACTICE
730 S. GRAND. VA. 1913

CINDERELLA Dance Studio, 6th and Olive sts. TU. 7351. Busy business people, we have exp. instr. teaching priv. 11 a.m.-11 p.m. MR. ASCH.

ORPHEUM Dance Studio. Private lessons 60c. 721 S. Hill. TU. 7020.

Contractors—And Builders —8

ESTIMATES GIVEN

Building. Reinforced concrete. Cement work. Wrecking, sewer and storm drain, grading & excavating, landscape gardening. HUNTINGTON PK. Construction Co., 1221 Walnut st., Huntington Pk. DE. 6451

HAVE YOU GOT ONE?

A home built by the Vacuum Construction Material Co., 1639 N. Las Palmas. GR. 0997.

SERVICE ALL THE WAY

WILL FINANCE AND BUILD 100% ON YOUR CLEAR OR PARTLY CLEAR LOTS. RATES 6 TO 8%. GLOBE FINANCE CO. 726 S. SPRING. ROOM 805.

RELIABLE, experienced BUILDER will finance 100% apts. or hotels. Estab. since 1919 in L.A. OL. 3305. P. A. Weeger, 4649 Hollywood Blvd.

HARGREAVES BUILDS HOMES, flats, apts., excellent workmanship, 100% finance. Easiest of terms. 1103 Kerckhoff Bldg. VA. 7025.

STOCK PLANS 1c floor ft. Special 3c. BUILDERS' PLAN SERVICE, 4072 Beverly Blvd. WA. 6945.

GARAGE, $45 up, any size, anywhere. Shell of small house, $150. 612 W. 54TH ST. A. M. WILSON. AX. 8781

PAINTING, papering, carpenter and roof repairs. Cash or EZ terms. H. A. Watts. HU.6491-J. 2553 S. Flower

BUILD NOW—SEE
FOSTER-HUNTLEY, INC.
YOrk 4614. 6711 S. Western Ave.

WE build & finance bungalows & residences. Alterations. Make your home pay for itself. Butterworth. HE. 0365

Lawn Sprinklers, $30 Up

"Atlas." OX. 2889 or S. M. 82822.

SAVE MONEY
Have your home built or repaired by experienced builder. OX. 2330.

DRAINBOARDS VE.4377

PLASTERING interior and exterior, patching a specialty. TH. 6001.

PAINTING, paperhanging, tinting, 15 mo. to pay. Work guar. HU. 3214

A1 PRIVATE home carpenter, repair, etc. good worker. AT. 1819.

CARPENTER, day or contract, remodeling. Finance. Call 592517.

5% bldg. loans, 100% finance, Thomas Cont. Co. 504 Sun Bldg. VA. 6388.

Architects —8-A

BLDG. plans, large or small. 3c sq. ft. Stock plans $5. Money-back guarantee. 206 S. Spring. R. 502. MU. 0426

Cement Work —8-D

CEM'T wk. guar. Al cast: day; cont. Carpenter A1 fast. $6 or cont. AT.

CEMENT WORK, ALL KINDS, day or contract. Mixer. DR. 6413.

CEMENT work, cheap but A-1, guar. Phone AX. 6645. Eves. DR. 7476.

CEMENT work all kinds; repairs, guar. 10 MOS TO PAY. 592448.

CEMENT contractor with a conscience. Rent mixers. Prompt serv. HU. 0506

Roofing —8-E

ROOFS repaired, p'ted, wtrprfd. Carpenter A1 fast. $6 or cont. AT. 6743.

Hardwood Floors —8-R

ASSURED satisfaction on all woodwork. We specialize on reconditioning floors. TU. 1032. VE. 2261.

HARDWOOD floors machine sanded Cleaned, waxed Hansler. EM. 7324

EMPLOYMENT

WANTED—HELP—Male

ADVERTISEMENTS under this heading are restricted to those offering bona fide positions without any investment required. Positions requiring an investment will be found under the heading, "Investments Required." Educational ads will be found under the heading, "Educational." "Colleges." "Private Instructions." "Business Training Courses and To Learn Trades."

Miscellaneous —10

RADIO SERVICE MEN

Positions available immediately. Applications for employment with largest radio service organization in So. Calif. will be accepted to fill permanent vacancies. Applicants must be qualified service men, with sufficient experience to insure capability of properly fulfilling position. To those selected for these positions awaits a golden opportunity with rapid promotion to higher positions. Personal interview granted today betw. 10 a.m. & 4 p.m. Apply to Radio Supervisor, Radio Service Club, So. Calif. Edison Co., 5412 So. Santa Fe ave. Telephone, 1 blk. S. of Santa Monica.

BLADEMAN, Arizona, $7 day; Auto painter, $40-$45 wk. Elec. welder, $1 per hr. Brickla yer, $15 day. Tile roofer, $8 day. Fender man, $1 per hr. Married carpenter, rent house, $7 day. Radiator repairman, $8 day. 2 coopers, $6 day. Lead runner, cast iron pipe, $6 day up. Pipe yarner, $4.50 day. Body-fender man, 71 per hr. Married nursery man, male. Cooks, flunkeys, dishwashers, janitors, porters, ranch hands, teamsters, millers, married ranch hand. Murray & Ready Emp. Co., 504 Towne ave.

TEACHER

Position for vacation and part-time thereafter for person who taught in Los Angeles or vicinity during last school year. Work along modern educational lines. Write for appointment for conference. If possible give phone Address A. box 107, Times Office.

WANTED—Good clock repair man, also silverware salesman. Full silverware stock man. Stajs age, experience, ref., telephone number, salary expected. Address N, box 543, Times Branch.

Investment Salesmen

To sell a conservative issue of securities. Leads are friends of the directors. 412 Board of Trade Bg., 111 W. 7th st.

ESTIMATOR

To estimate bank, store & office fixtures in gen. cabinet work. Must be competent & furn. ref. Maguire Cabinet Co., 1514 Hooper ave.

LARGE financial institution requires several men with selling ability for savings campaign; earning $50 a wk. or better. See Mr. Coburn before 10 a.m., 517 Lankershim Bldg., 3rd & Spring.

ORGANIZER

Experienced in organizing banks, B. & L., or finance companies. Address C. box 261, Times Office.

A GOOD permanent home and wages for man over 40, as general helper and chauffeur for elderly couple. C.S. preferred. Address N. box 566, Times Branch.

WANT man for GAS STATION who can lend me $750 for 6 months. Salary $100 PER MONTH. Apply 2716 BEVERLY BLVD.

WANTED—Christian Scientist, practitioner class student, for work in private home. References exchanged. Box 305, Tujunga.

YOUNG men (2) neat; to assist crew mgr. Must be satisfied with $25 per wk. at start and willing to trav. Room 532, 120 So. Broadway.

YOUNG man or lady with car, learn profitable business; easy work, good pay. See Duncan, Pickwick Hotel, 838 South Grand, 4 to 9 p.m.

2 MEN, age 22 to 35, neat-appearing, ambitious, can earn $30 weekly. Apply 9-11 a.m., Room 819, Wright-Callender Bldg., 402 S. Hill.

MEN WANTED—Engineers, draftsmen & salesmen. Excellent opportunity for those who qualify. 1639 N. LAS PALMAS.

HAVE GOOD PROPOSITION for experienced trader. G. D. Robertson Co., 8552 W. Pico.

3 GOOD salesmen, steady work, chance to advance, paid every day. 915 Loew's State Bg. 7th at Broadway

AUTOMOBILE MECHANICS, washers, etc. Automotive Agencies, 1363½ S. Figueroa.

SOLICITORS—House-to-house.
SALARY & COMM. PD. DAILY.
427 SO. BROADWAY. RM. 412.

WANTED: 2 men, neat appearance, for special work. See Manager, Rm. 400, 242 SO. BROADWAY.

WE offer employment to young men desiring to earn tuition. California Commercial College, 2711 West 6 st.

WANTED—HELP—
Female

Saleswomen. Solicitors —11-B

Ladies of Refinement
Salary & Commission
6 Hours Work a Day
No Exp. Necessary
AUTO AT YOUR DISPOSAL
APPLY MORNINGS ONLY
ROOM 209
609 SO. GRAND AVE.

SOLICITORS, two lively ladies. Salary and com. See Mrs. McGuire, 630 S. Alvarado, Apt. 204, before 10:30 mornings.

WANTED—2 saleswomen, no experience required. Order dept., Rm. 710, 427 West 5th st.

Trades —11-C

SEAMSTRESS, upholstery experience. One w. 4th knowledge of drapery work preferred. 9040 SUNSET. OX. 1802.

WANTED—Experienced fur finisher. JEWETT FUR SHOP, 2128 W. Pico.

FINISHER, exp. on first-class gowns. Apply 2507 WILSHIRE BLVD.

To Learn Trades —11½-C

Educated ladies make from $300 to $500 a month. Why work for others? Nothing like it in the city. You'll be surprised. 2450 S. FIGUEROA.

LEARN hemstitch. Bonnaz emb. and power mach. opr. 10% dis. on rates during July and Aug. 1402 S. Hill.

LEARN CHOCOLATE DIPPING—THE SURE WAY TO SUCCESS. Alice Lloyd System. Holly 2465.

MILLINERY. French flowers, hand-painting taught. 2000 W. 6th and Vernon ave.

EARN while you learn. Costume designing and gown building. NEFF STUDIO, 2812 W. 7th st. WA 8640.

LADIES earn good money in hand work at home. 6012 S. Broadway.

Commercial Art. Misc.—11-CA

Do You Like to Draw?

MEYER BOTH CO., a large art and service organization, offers opportunity for practical training spare time to women who like to draw and want to become commercial artists. Write or call for catalogue.
916 W. P. STORY BLDG
Sixth and Bdwy Open evenings

Household, Domestic —11-D

WANTED—Refined, well educated white woman, about 45, for governess, to care for 5½ yr. old boy. Must be thoroughly experienced in training children, permanent position to right party. No laundry, $50 mo. to start. GR. 2697. Mrs. Roy Del Ruth, 1922 N. Outpost Dr.

CAPABLE young white woman under 25 for cooking & hswk. Must be quick worker & good cook. No heavy work. Sunny rm. & bath. Permanent place for bright young girl. Wages $60. Ref. DR. 8810.

EXPERIENCED young white woman to assist in care of 2 young children in lovely country home; help is kept. Wages $40. HE. 0148.

MOTHER'S helper, young woman to care 2 children and assist housework. Must have references. $40 per month. WH. 1795.

SWEDISH or German infant's nurse, $25 per week, refs. required. Call 9:30 to 5. 1211 S. Norton ave. W car.

EXP. maid under 40, cooking & general housework, family 2 adults. Apply before 10 and after 6. 12 Friday. 255 S. Hoover.

RELIABLE white woman, unincumb., not over 45, gen. housewk. & care of children, 3 & 5 yrs. $40 mo. Call 1616 Stanley ave. GR. 4484.

RELIABLE white woman for general housework. Fine room and bath. Must like children. Call forenoon. 349 433 So. McCadden Pl. OR. 4742

RELIABLE white maid, cooking and general housework. Wages $65. 451 S. Kingsley Dr. WA. 4123.

WHITE schoolgirl to care for babies & help with hswk. afternoon & early evening. WH. 7427.

WHITE or colored girl for general housework in Burbank. 54 Vermont. Phone Burbank 1219-W.

COOKS, couples, all domestic workers rely on Melrath's Bev. Hills Agency, 241 N. Canon Dr. OX. 6116

EXPERIENCED white woman for general housework. Family 2 adults. Infant. $40 mo. OR. 4756.

WHITE girl for general housework, permanent position, small family. New Hollywood home. 7470 Franklin

WHITE cooks & couples, positions waiting. Agency, 1414 Santa Monica Blv., Bev. Hills. OX.3804

HOUSEKEEPER for man & 2 children & to ans. phone. No laundry. $60. Glendale 241. AL. 5611.

WANTED, young white woman, assist all duties, other girl kept. 2151 Hollyridge Dr. HE. 4522.

GIRL for light housework, own rm. $25. OR. 6792. 974 N. Sycamore

SCHOOLGIRL'S services required. Good home, some wages. HE. 4625.

GEN. md. $75. Moth. help. $50. Holly. Imp. Agcy. 4366 Sunset. OL. 3218

COOKS, $100, 2nd maids $75. Child nurses $60. German Agy. 406 S. Main

GENERAL housekeepers, $75 to $100. Swed. Emp. Agy. 101½ S. Bdwy.

WHITE girl as mother's helper, over 15. 123 N. Ardmore. WA. 8780.

GOOD girl wanted for general housework. 1 in family. 877-754.

MAID, white, to work part time in exchange for apt. Phone FI. 4220.

WH. woman, 40, exp. hskpr. & cook. Care 2 w'lling. Good home. RO. 4552.

WANTED—White woman, 2 or 5 hrs. & cook dinner. Ref. 106 N. Palm Dr.

Hotel, Restaurant, Club —11-E

2 WAITRESSES for ctry. Good side money. Fair advance.
CITY EMPLOYMENT AGENCY
607 So. Flower Ave.

1 DINNER cook, 1 short-order cook, 2 waitresses, for JUNE LODGE, 345 miles from L.A. Must be first-class. 417 S. Hope.

Professions, Vocations —11-F

NURSES WANTED TODAY
1 X-ray tech., $25 wk., rm., bd., comm.
2 grads., gen'l. duty $85-$110 mo.
2 grads., night duty $90-$100 mo.
3 undergrads. $60-$70 mo.
L. A. NURSES' HOME & CENTRAL REGISTRY AGCY., 702 W. 17th st.

WE req. Class A phys. & req. nurses for surgery, obstet. & gen. assignments; openings thruout W. Coast States. No private duty nor bract. Write Dr. & Nurses' Reg. (Agcy.) Ferguson Bldg.

ARTIST experienced in hand painting on silk, batik and air-brush work. Address D, box 239, Times Office.

Investment Required —11-K

YOUNG lady dancing teacher to take half interest in local dance studio. Small investment. Address N box 324, Times Branch.

I WOMEN to take over cafeteria. Fully equipped & stocked. Now open. 608 So. Marengo ave., Alhambra.

MAKE money at home, needlework. Apply 533 W. 58th st., bet. 10 & 2.

WANTED—HELP—
Male and Female

Miscellaneous —12

WANTED—Couple not over 45 yrs. for country place. Woman part time housework and laundry. Man must know care of animals and be expert gardener. Apply 9-11 a.m. at 411 Hollywood Security Bldg.

WANT colored married couple. Wife good cook & hskpr. Husband exp. chauffeur. Ref. required. 108 South Lucerne.

EMPLOYMENT—
Agencies —14

WESTLAKE Unity Employment Bureau, register fee only 50c. Let us help you. 1414 S. Hope. St. DR. 9281.

COLORED help, best & fastest service. M. White's Agcy. ME. 3338.

RELIABLE col. help furn. at once. Refs. Lincoln. 2528 Central. RU. 3536.

CALL Ok. 4427 FOR ALL KINDS RELIABLE JAPANESE WORKERS

WANTED—SITUATIONS—
Male

Miscellaneous —15

CHAUFFEUR, Scandinavian, can cook, exp. & ref. AT. 4520. (E. Baker.)

WATCHMAN, 46 yrs. of age. Married. Is in or out of town. Refs. Address C, box 14, Times Office.

RELIABLE eld. man, healthy, wants position of any kind. City, country. Address box 11, Times Office.

JAPANESE, wishes position with wholesale dry goods house. 4 yrs. in Kwana, VA. 5881 7-8 a.m.

VIOLINIST AL part or full time. 320-1449. Address box 2, Times Office.

COLORED man wants work of any kind. Call DE. 0805.

POLISH wants steady work, willing to do anything. CO. 5371.

YOUNG man, steady work, good driver. Brown city. WE. 4527. Apt. J.

ARCHITECTURAL draftsman, 5 yrs. experience. Phone RO. 1746.

FURNITURE repairing & polish. Desk a specialty. 592-181.

YOUNG man desires companion, any case in or out of city. Rates OK. 6839.

JAPANESE mechanical helper or porter wants work. Ref. EM. 1408, C. Sims

GARDENING, single white man wishes position with private family care of estate. Will leave city. Moderate salary. Mrs. Groves, 1838 S. Flower st. AT. 9390. Apt. 5.

HOUSEKEEPER with small child, position in motherless home. Good home preferred to large salary. MRS. WILSON, 835 Bonita Vista. Phone El Segundo 267.

RELIABLE exp. woman wishes position in home as mgr. Capable taking full chg. $25 or $30 wk. Refs. if wanted. Ph. MU. 0504. Apt. 110, eves. after 5 p.m.

LADY, mid-age, hard of hearing, wishes general housework, adults, no laundry, good cook and manager. Holly. or L.A. pref. Box 331, Lankershim, Calif.

INTELLIGENT young woman, Catholic, with agreeable disposition, desires position in motherless home or as lady's companion. Address D, box 208, Times Office.

MIDDLE-aged, refined woman will take full charge of motherless or business men's home. C.S. Refs. ences given and required. Phone WA. 7044.

RELIABLE woman, care for bus. or elderly couples. Home. Duties light. Home more than salary. Mrs. Hannan. GL. 5362.

COMPETENT Swedish girl wants hswk. work with middle-aged or elderly couple. Best of ref. Good wages. Call ME. 3093. Miss Johnson.

MIDDLE-aged woman would keep hse. for elderly couple or bus. couple. No laury. $35-$40 mo. Clean & capable. Address D, box 202, Times Office.

REFINED girl, employed during day, wishes work caring for children evenings in exchange for room & brd. Highest references. ME. 4627.

CARE of home for couple employed by middle-aged lady. 739 Maple.

NEAT exp. col. girl wishes 4-5 days morning desired. Phone HU. 2180J.

Dressmakers. Seamstresses —16-E

EASTERN modiste, designer, French draper, gowns, frocks, coats, etc. Made A-1, clever altera. Refs. Port. mach. Summer rates. Home or out. 2208 JULIET. BE. 1272.

DESIGNING & making women's and children's apparel, formerly with Chappell's. TO. 6662.

ALTERATIONS, dresses, exp. dressmaker, also voice production. Moderate terms. 1543 W. 7th st. 531676.

DISTINCTIVE pillows, silk lamp shades, silk bed spreads made to order. Embroidering. AN. 6468.

SMART gowns finished in 1 day. A-1 designer, $6 day. HOP. 0969.

DRESSMAKER, competent, $4 per day MRS. INNES, Oregon 9946.

FINE dressmaking at my home or yours. $6 a day. Ref. TH. 2318.

DRESSES, coats & suits, perfect fit & style, by Miss Hilton.

DRESSMAKING, tailoring, at your home or mine. DU. 8215.

SMART, classy dresses, made in your home; speedy; ref. $6 day. GL. 8427

DRESSMAKING, plain fancy, done at home. Col. AT. 8276.

PLAIN SEWING OR MENDING, 1 Oh 2 DAYS A WEEK. DU. 4762.

Professions, Vocations —16-F

REFINED young woman desires position in home tutoring French and music. Younger children preferred. Has experience in public school. VE. 2535.

Day Work. Laundresses —16-I

COMPETENT colored girl wishes laundry or house cleaning by the day. TU. 2473.

RELIABLE German laundress. A-1 cleaner. Shows how. Family laundry, perfect satisfn. Go anywhere. OR. 7226

EXPERIENCED white laundress, quick, willing house cleaner. Trustworthy & dependable. MA. 5115.

A-1 laundress, likes cleaning; ironing, not afraid of work, do any kind of day work. AT. 9902.

A-1 LAUNDRESS, call & deliver. Ref. WA. 7295; evgs. MA. 5115.

RELIABLE colored girl wants days work. DE. 7618.

COLORED lady wants days' work. Bundles to bring home. DR. 8185.

EXP. LAUNDRESS WANTS FAMILIES TO TAKE HOME. DE. 1272-J-3

DAY work or care of children by hour. ME. 4947.

A1 laundress, also genl. hswk., serve dinner when parties. RU. 9101-J.

A1 LAUNDRESS, two sisters, col. cook & second girl. HU. 2648-R.

COL. woman wants day work or laundry to bring home. DR. 8497.

WIDOW wants washing, house cleaning or woodwork, day, hr. AT. 4774

STRONG wh. woman wants laundry or cleaning ½ or all day. ME. 0216

EXPERIENCED woman will care for children by hour. RO. 4424.

A1,L-around house woman wants work by day. AX. 0527.

18T class laundress, day work. Will do cleaning 45c hr. AX. 0522.

CAPABLE woman will cook, clean by day or hour. Ref. 892-280.

COL. girl wants wk., 3 hlf. days, or 2. Can give ref. AT. 8263.

A1 colored laundress, day work. Takes laundry home. Ph. HU. 4821-J.

EXPERIENCED woman wants day work. Ref. DU. 01504. 1203 JULIET.

EFFICIENT worker wants work by hour. Call DRexel 1490.

MID.-aged col. woman wants day or ½ day's work. Tel. HUm. 5196-W.

EXP. laundress wants work to bring home. Reasonable. Call HU. 3016-M.

COL. woman wishes laundry or cleaning. Fast and willing. ME. 4956.

WOMAN wants work, 50c hour and car fare. AN. 3851.

WOMEN, white, to do any kind of work. 50c hr. BE. 1736.

WOMAN wants hswk. $40 month. 7224 OTTAWA AVE. AT. 7821.

NEAT exp. col. girl wishes half-day work mornings only. HU. 0286-J.

NEAT colored girl with ref. wants general housework. Phone AT. 8674.

NEAT col. girl wants maid work. A-1 ref. HU. 2057-R.

NEAT, competent col. girl wants ½ or whole day. HU. 2062-W.

COLORED girl wants permanent place. Good plain cook. Call AT. 8177.

HOUSEKEEPER, business people. Good cook. Call Glendale 879-J.

A-1 COL. woman, general hswk. priv. family. Refs. HU. 5940-J.

VERY reliable woman wishes morning work from 8 till 2 p.m. HU. 8434-J.

COOKING & hswk. or 2nd maid work in city, eastern. W'Fairmore. 7412.

CAPABLE woman wishes cleaning or general work by day. Ph. AN. 4297

EX. white woman wants cooking. Wages $75. DRexel 1400.

EXP. woman will keep house for elderly gentleman, Christian. GA. 2260

CLEANING, A-1 German woman, by day or hour. Holly 2179.

EXP. woman wants work, ½ or whole day by week. CH. 2044.

RELIBLE colored woman wants hswk. Will call for & take home. HU. 6423-J.

LADY wants hswk., day or wk. No indry. or Sun. Home nts. AL. 4493.

COL. woman wants ½ day work at once. 1st-class city ref. HU. 6412-M.

NEAT colored girl wishes half-day or 3 hours. Phone AX. 2102.

GOOD plain cook wants work. Can handle small parties. HU. 6361-J.

FIRST-class Hungarian cook, private family. HE. 6541.

NEAT, exp. col. girl wants ½ days evening. Phone AX. 1937.

A-1 laundress, cleaning, apt. work, plain cooking. Ref. HU. 8438-R.

RELIABLE col. woman wants apmt. work by wk. Exp. Ph. AT. 6566.

YOUNG woman, any kind work. Go home, nites. Call afs. 4 p.m. AX. 9234

EXP. col. hotel maid or apartment-house. HU. 9049-J.

REL. col. woman wants ½ day work. Mons. or eve. At Island. HU. 1943-R

YOUNG white woman wants housework, mornings. CA. 5821.

EXP. practical nurse-companion. Dr.'s ref. WA. 4881.

WOMAN, col., exp. maid or cook. Ref. Sun. day or two. HU. 9101-M.

EXP. col. girl wants housework ½ days. AX. 8534.

COOK—Colored, young, best references. ME. 4958.

COL. girl ½ or whole day work. No washing. Home nights. HU. 3317-R.

WOMAN, exp., ½ day. Steady. AX. 4662.

NORWEGIAN woman, exp. plain cook in small fam. $50. Ph. 815-497.

COLORED girl wants work half or all day. AX. 6446.

NEAT colored girl wants day or half-day work. Phone AX. 8908.

WOMAN, white, cooking, serving and cleaning by day or eve. BE. 1736.

COOKING, housework, good middle-aged. Good pay. TU. 3896.

COLORED girl wants hswk. ½ day or all day. Home nite. HU. 7280-J.

3 GIRLS wish hswk., cook, maid, exp. Ref. Anywhere. HU. 6907-W.

EXP. housekeeper wants position, family, call or write 9116 Budlong

WANTED by colored maid, half day work. 581-823.

COLORED woman desires general wk. 2 days or all day. Refs. HU. 5571-W

WOMAN wants pos. cooking for men or kitchen helper. ME. 4126, R. S.

CHILDREN cared for, 45c hr. Bible inst., ME. 6701. Rm. 632. Local ref.

COL. girl wishes housecleaning ½ or all day. Ref. Phone CH. 1943.

EXP. mid. aged woman wants ½ day hswk. 420 W. 59TH PL. TH. 5474.

COL. woman wants housework, good housekeeper. HU. 0286-R.

COL. girl from the east wants position, genl. hswk. Refs. HU. 6584-W

COL. lady wants work of any kind, cooking or gen. Ref. AT. 8761.

Painting, Decorating and Carpentering —18-E

You don't have to move out, when we come in.
NO DIRT—NO MUSS—NO FUSS
House painting roofs, etc. Kitchens, floors, after painting. All wall paper at discount. "Long Life" mater al. No substitute —Pasadena Foothills, beaches. Prices low. Cash or terms.
Phone 593341 Anytime

PAINTING & decorating, blending and Tiffany. 1st-class work only. by day or contract. OR. 1689.

PAPERING, painting, calsom. Low prices. Know how. Go anywhere. Ph. 1629.

CARPENTER works by day or job, expert on altering & repairs, gives estimates or draws plans. DE. 2422.

CARPENTER, wants work by day, expert on altering & repairs, gives estimates or draws plans. DE. 2422.

CARPENTER, cement work, remodeling, general hse. repairing, exp., reas. DE. 0409. DE. 2826.

PAPERING, $3 up; painting, $3 up; tinting, $2 up. BE. 1098.

PAPERHANGING, 21c up per roll. Satisfaction guaranteed. DU. 4799.

PAINTER, paperhanger, wants work by day or contract. BE. 5145.

TINTING, paperhanging, painting. Clean, careful work. Reas. AT. 5299

EXP. painter, interior and exterior finisher. Reasonable. 595985.

PAINTING, papering & tinting, $2 room, up. AX. 8217.

PAINTING, papering, decs., latest samples. Cash or terms. Ref. VE. 7193.

PAINTING, papering, tinting, $2.50 rm. up. McCoy. WE.5431, eve. Glen.40756.

PAINTING, inside and out, you furnish material, $5 room. MA. 8173.

CARPENTER, FIRST CLASS
Rough or finish. $6. AN. 3579.

PAINTING, tinting, $2 per room and up.

CARPENTER, repairing, alterations. No job too small. Phone DU. 5303.

Day Work —18-I.

I AM an expert. Will clean, wax and polish hdw. firs., windows cleaned in new homes. Rugs vacuumed, walls rubbed down, woodwork cleaned, furniture polished. Estimates free. Work guaranteed. VE. 1843.

I GO anywhere, clean windows, kitchens, bathrooms, new homes, hdwd. firs. refinished. Painting, papering, long est., best work. Refs. White man, not a company. BEacon 9259

AT YOUR SERVICE

House & window cleaning, painting, carpentering, plastering. Quick service. Moderate rates. Holly. 2179.

KITCHENS washed, $3. Floors machine sanded $6 rm. Windows cleaned 10c. Floors waxed & polished $1 rm. All work guaranteed. ME. 7672

FLOOR polishing, kitchens, woodwork cleaned, windows washed. Amer., white, young, fast, reliable. Work today. Refs. Reas. 1544 S. Vermont.

FLOORS polished and refinished, kitchen woodwork cleaned, wind. wash. Amer. white, work today. TH. 7224.

YOUNG man wants lawn & gardening work or anything by hr., day or steady. AT. 4774.

IF it's cleaning, I am thor. exp. on floors, windows, ceilings, walls, scrubbing, etc. City ref. UN. 6806.

CALDWELL HOUSECLEANING. Kitchens washed, repair work any kind. Painting, janitor service. Call AT. 7191.

DEPENDABLE young man, lawns, gardens or any kind work. UN.6526

COL. man hauls rubbish, cleans yards by day or month. AX. 7995. AX. 6627

GENERAL house cleaner and handy man. AX. 1772.

GENERAL house & window cleaner, floors waxed & polished. HU. 5446-J

JAPANESE general housework by day. Call after 5 p.m. EM. 7537.

WANTED—SITUATIONS—
Female

Miscellaneous —16

FRENCH Protestant governess, good refs., physical care, child from 2 yr. old, seeks position; would travel. BOX 12, Seabright.

EXP. child nurse, Hollywood, Beverly Hills or Hollywood pref. $65 to $75. Ph. 23821 Santa Monica.

YOUNG lady, apt. hse. mgr. 4 yrs. exp. Best ref. Before 12 a.m. GL. 7632.

POSITION as companion, traveling, city, ranch. 1474 WARREN AVE., Long Beach.

HOUSEKEEPING, young, responsible woman, assist or take charge, $12 to $15 wk. MA. 8008.

MAID, exp. wants work, apt.-house or hotel, good ref. HU. 2206-W.

REF. yng., fond of children, wants pos. as child's nurse. TH. 2595.

REF. capable lady, husband emp., wants mgmt. of court. Ref. GL. 0919

COMPETENT child's or infant's nurse; Swiss. DR. 8962.

EXP. white girl wants work as waitress. Call ME. 8056.

COMPANION or housekeeper for business couple. Phone HE. 0424.

REF. girl, any pos., hotel, club pref. Address C, box 88, Times Office.

PRACT. nurse, care of semi-invalid or children, day, wk. Call eve. HO.1905

CAP. German child's nurse wants situation with smll. child. GL. 4483.

EXP. col. girl wants work of any kind. AT. 9296.

APARTMENT-house manager with experience, best local ref. DU. 2161.

LADY WILL TEACH YOU TO DRIVE OR DRIVE FOR YOU. FI. 1492.

FRENCH woman, exp. care of children, wants situation. Ref. 53898.

LADY traveler, aged child or invalid east. For part fare. BE. 5725.

EXPER. married couple desires management bung. court. DU. 8963.

COMPANION-nurse with personality & education. Ref. BE. 7895.

CARE of children by responsible lady, day, hr., eve. Ref. DR. 7908.

Store and Office —16-A

WOMAN, experienced in all office work, bookkeeping and correspondence, desires position with responsibility. Excellent references. Address B, box 244, Times Office.

SECRETARIAL or executive position. A-1 bookkeeper, stenographer. Able meet public. Nice appearance. Pleasant disposition. Address O, box 256, Times Branch.

CREDIT mgr., young woman, knowledge of bookkeeping and credit dept. work desires to change position; mfg. exp. Ref. Address C. box 146, Times Office.

GIRL capable asst. in ofc. ½ days. $6 wk. Types accur. Gen. ofc. work. Wars. 8:30 a.m.-6 p.m. TR. 8491.

EXPERIENCED typist, filing, switchboard, 5 yrs. exp. Ref. A-1 worker, 597-951.

A-1 BOOK-KEEPER, STENO., SIX YRS. ONE FIRM, FULL CHARGE. LOCAL EXP. DR. 5530, APT. 117.

BEGINNER stenographer wants position. McKay Business College. TR. 0447.

STENO., typist, receptionist, wants ½ day or all day position. $6 to $18 per week. VE. 8068.

EXP. steno., wants position. Local ref. Mod. sal. TU. 4095.

WANTED—SITUATIONS—
Male and Female

Miscellaneous —17

SCOTCH gardener, wife as household help. Wish employment in California. Now employed in Michigan. Have lifetime experience in taking care of gentleman's estate. Also fruit, flowers, vegetables & shrubs & indoor work. Please write for more information to John Fiddes, 616 Silver st., Ypsilanti, Michigan.

JAPANESE, family four children, wife housework, man cook, chauff., gardener, willing to do everything; wages any amount. Address B. box 151, Times Office.

JAPANESE couple, man gardener, wife general housework. Ref. Address C, box 7, Times Office.

MARRIED couple, white, first-class cook, chauffeur & butler, 9 yrs. experience, local ref. Phone 581980.

REFINED family of 3 adults would like care of bungalow court or flats. Best refs. 1DU. 5908.

WANTED—Little house for exchange work Japanese couple, Address D, box 199, Times Office.

BY Japanese couple, as chauf. or cook, woman work part time. Address D, box 200, Times Office.

WHITE col. desires work gardening & gen. hswk. Ref. DE. 0514.

EXP. col. couple, chauffeur, gardener, butler; gen. hswk. & cook. DE. 0754.

RENTALS

WANTED—
To Rent

Miscellaneous —18

ABSOLUT. Quiet, sanit. indes. room, sl. sp., pch., w. privil. Lad. run, wlt., walk. dis., for refined permnt. gent. Write with price. Ben, 612 S. Olive.

WE SPECIALIZE in unfur. houses & flats W. of Bdwy. List or rent thru us. 1062 W. 8TH ST. TU. 6783.

WANT WELL-FURN. HOME Windsor Sq., Hollywood, 3-4 bdrms., den. Responsible part. DUnkirk 2600.

Rooms —18-B

GENTLEMAN wants about Sept. 7th, room and bath with or without breakfast, private residence, No other guests. Between 2nd & Vermont, 8th & Alvarado. Reply, Advertiser, Room 1115, Hillstreet Bldg.

YOUNG business lady wishes room in refined private home preferably middle-aged or elderly couple, no other roomers. Address N. box 533, Times Branch.

WANT lge. unfur. rm. or partly fur. dbl. apt. EM. 9742, after 6 p.m.

Rooms and Board —18-J

QUIET, congenial couple want board & room in private home, refs. if desired; do not answer if you have other roomers or children. Write only. 1802 W. 39TH ST.

WANTED—Board & care for baby of 2 yrs. Refined, kind home only. Prefer Hollywood. GL. 2004.

BEAUT. rms., newly furn., Geo. St. if des. ½ blk. N. Pico. 1233 Girard

Houses —18-K

WANTED: 6-room unfurn. modern house, by responsible party. West or So. West preferred. Must be near grade school and in good district. Not over $50. CApitol 0128.

WITHIN ½ mile Vermont & Melrose, 3 bedrooms, 3 adults. Permanent. $45. Would buy. Address C, box 10, Times Office.

GERMAN COUPLE WANT SMALL HOUSE WITH CELLAR. ADDRESS C. BOX 251, TIMES OFFICE.

WANTED—
To Rent

Flats. Apartments —18-L

WANTED—Hotel apt., new dbl., kitchenette, dressing-rm., closet, daily service, good public dining rm. 3 adults. Nr. car line. Address A, box 177, Times Office.

Suburban, Country Pty. —18-O

WANTED—To rent or buy 1 acre of land, land that has been under cultivation, suitable for turkeys, goats, etc. House, would consider without gas & lights. E. or N.E. of L.A., within 15 miles. CHAS. GIBSON, 12235 Pacific ave., Mar Vista, Cal.

ANNOUNCEMENT

The following subdivisions of Rental Columns will enable TIMES readers to more quickly locate the places they want to rent.

West and Northwest

Includes all west of Main street, and all sections north of Jefferson street—West Adams, Pico Heights

South and Southwest

Includes all south of Jefferson street and west of Main street—Vermont Square, Manual Arts, Angeles Mesa, Goodyear district, etc.

East and Southeast

Includes all east of Main street and south of Mission Road—Hollenbeck Heights.

North and Northeast

All north of Mission Road and east of Glendale Boulevard—Elysian Park, Highland Park, Lincoln Heights, Garvanza, Glassell Park, Huntington Drive.

TO LET—ROOMS—
Furnished

West and Northwest —19-A

WILL rent to gentleman a delightful room with enclosed sleeping porch, private home, Ambassador neighborhood. Just off Wilshire Blvd. on Alexandria st. References. $50 mo. 2892.

BEAUT. furn. rm. for two, priv. home, close to R car, Wilshire bus. Reas. 401 S. St. Andrews Place.

$5. SLEEP. rms., $6 large cool hskpg. rm., adj. bath. 650 S. BURLINGTON.

W. ADAMS dist. $20 mo. Large attract. front rm. adj. bath, ph., gar., quiet. 2015 Hillsdale Pl. DE. 8546.

WESTLAKE dist., lovely fur. large rm., kitchen priv. if desired. DU. 4578. 812 PARK VIEW.

BEAUTIFUL L. corner room, bath, near Ambassador. Dinners optional. 638 S. Ardmore. DU. 7475.

LARGE rm. for 2 free phone, R car. 4340 3-4 MELROSE.

2 LARGE bedrms., priv. bath, & sch. room, home, Gentlemen. NOW. 1440. $25. WILSHIRE nr. Western, des. rm. R car & bus. Bus. woman. WA.0289

NICE rm. in quiet home for one employed. 1716 S. Oxford. EM. 9735.

NICELY furn. rm., bath & shower. Priv. frn., 1021 S. Burlington. 521-10

SUNNY cor. rm. in priv. home for man. Ref. 149 S. Ardmore. DU.9656

ROOM, private bath. Wilshire. 125 no. 123 S. Wilton Pl. HO. 7522.

$20-$25. AIRY cor. rm. Gar. Cont. hot water. 986 Magnolia. DU. 8933.

LARGE rm. & bath on Mullen Dr. Private entrance. Privileges. Ph. OR. 8921.

HIGH-CLASS ROOMS, suitable for business people. 1021 W. 7TH ST.

Hollywood —19-W

MISSION HOTEL
Central location. Home atmosphere. $8-$10 wk. 1247 Cahuenga. HE.2171

ELEGANT rm., adj. bath, in private home. 1301 N. Catalina. E39936.

South and Southwest —19-D

LGE. dbl. rm., twin beds, suit. 2 Lge. rms. $25 mo. 6291½ W. 52nd Pl.

$4 WK. mod. rms. for gentlemen. Dude Hotel. 4237 S. Olive. AX. 0918

East and Southeast —19-C

MODERN nicely furn. rm. & bath. 1 or 2 gentlemen. 2203 Trinity.

Hotel Rooms —19-B

HOTEL KNICKERBOCKER
New, modern, QUIET, 1 blk. west of Figueroa, bet. 5th & 6th. Out of traffic. Few min. walk downtown. HOME COFFEE SHOP.
SERVED TO RM. EACH MORNING
All rooms have priv. baths or shwr. $2 per day, $12.50 per wk. single. $2.50 per day, $12.50 per wk. double. 551 S. FREMONT. MU. 8101.

$1—DAY NEW—$1
10-story Modern Fireproof Hotel. 400 rooms, $1 day, bath privileges. $5 to $10 PER WEEK.
200 rooms with bath, $1.50 per day. EL REY HOTEL, 6 & San Pedro st. Operated by Stillwell Hotel Co.

HOTEL ELMAR
250 rooms, without or with shower or tub baths. The quietest family hotel in the city, yet within 5 min. walk of business center. Rates as low as $5 per week. Garage, 8. HOPE ST. 100 feet north of west entrance to 3rd st. tunnel.

BIOLA HOTEL
SIXTH STREET AT HOPE STREET.
400 CHOICE ROOMS. RATES REAS.
SHOWERS AND TUB BATHS.
BIBLE INSTITUTE OF L. A.

HOTEL MELROSE, 126 W. GRAND
COOLEST SPOT IN TOWN
RATES DET. BATH $4 WK. UP.
PRIVATE BATH $6 WK. UP.
DINING-RM. FREE PK. TR. 6221.

COLONIAL HOTEL
AT WESTLAKE PK. DR. 4852.
SPECIAL SUMMER RATES
All rms. priv. bths. 514 S. Westlake

HOTEL NORTHERN
Hill and 2nd. 200 fireproof rooms. Modern hotel service. $30 per mo. Detached bath, $40 with priv. bath.

DO YOU KNOW?
Hotel Ingraham has a $7 wk. rate with bath, $10 monthly rates, 2 blks. 7th-Figueroa. 1045 Ingraham.

$1 Day ARTHUR $5Wk.
RIGHT DOWNTOWN. 637 S. Olive.
$4 & $5 WK., adj. bath, shwrs., walking distance. Pkg. $25 W. 20TH ST.
$4 WK. Beaut., cool, airy rms. with priv. bath & porch. 216 N. Beaudry

TO LET—ROOMS—
And Board

Suburban —19½

MIRAMAR TERRACE (Westlake dist.) $10.50 & $12 Sgls. $20 Dbls. per wk., with 2 meals a day; chicken din. Sun. Eggs, milk, poultry from own ranch. H. water & ph. in rms.; large lobbies, billiards, cards & dancing. Idea; home for young bus. people. Take W. 6th D car to Miramar. 2000 Miramar st. DU. 4918.

GUEST home, very exclusive dist., high, cool, close in, good transportation, beautiful rooms, twin beds; private bath, wonderful home-cooked meals. Transient or permanent. Reference required. EM. 8062.

PRACTICAL nurse will care for elderly person or convalescent, healthful location, beaut. surroundings, splendid meals, individual care. GA. 4951.

$9 TO $15 wk. The Ocean View & Annex. Excellent meals, spacious parlors, beaut. rooms, private baths, sleeping porches, bungalow, free parking. 321 S. Alvarado. D car.

$9 & $10 WK. Lg. airy rms., bath & shower adj. each, excel. meals. Free parking. Radio, piano & all comforts of a beaut. home. "W" car to Wilton. 2292 W. 22nd St.

WONDERFUL home, sunny rms., capable nurse, home care and kindness. Individual attent. Nourishing, home-cooked food, radio, sun pch. AT.8377

HOLLYWOOD home, rm. and board for 2 young men, near Hollywood & Western. $110 a week. 5628 Carlton Way. HO. 2277.

2 RMS., for 4 gentlemen, priv. home. Nr. Western & M car. $8.50. VE. 5282.

$6 A WK. 3 meals a day. Walking distance, ½ blk. Union ave. 1639 Windsor. DRexel 5899.

PLEAS. lge. frt. rm., twin beds, priv. bath, good home cooking, 2 meals. 7039 HAWTHORNE AVE. GL. 7543.

BEAUTIFUL Wilshire home; tennis, bridge, dancing, horseback riding. WA. 2225. WA. 3030.

LOV. rms., tile baths & shower, real home cooking, 15 mins. to Broadway. 4985 Wilshire Place. WA. 1219.

IF you are looking for a real home and are very particular, know I can please you. Excell. table. RO. 2291.

CONGENIAL home for those interested in Christian Science. BE. 0496.

$8 EA. Lge. dbl. rm. adj. bath, suit Exc. Home cook. 812 W. 37th st.

CONV. to invalid in home of dietitian & trained nurse. OR. 1942.

LOVELY bedrm., meals optional, home priv. 219 S. Normandie. WA. 2413.

$50 MO., attractive rm., home priv. excell. food, near car lines. GL. 0685.

526 S. HARVARD. Lovely front rms., twin beds, connect. bath. DR. 6119.

EXCELLENT rm., board, park space. 1139 W. 37th st. BE. 1843. U car.

TO LET—ROOMS—
And Board

Rooms, Board for Children—19½-B

BEAUTIFUL home in country, with best advantages for children from 6-12. Christian mother in charge. Mrs. Carlisle, Chino, Cal., Riverside Dr., Phone Chino 6157.

GIRL 8-12 yrs., comp. to 9-yr.-old, no other children. High, airy, playground, 1 block to new public school. Music & private tutorine if desired. Reasonable rate. Ph. GAr. 2649.

5563 ANGELES MESA DR. Have wonderful sys. of feed and training bottle babies under year old. UN. 1044.

130 MO. Nice home for small refined child. Mother's love and care. Phone Alhambra 2631.

MOTHER Goose Kindergarten. Ideal train. & supervision. Children 3 to 6 yrs. 1544 S. Western. EM. 1994.

WORK opt., 3-R. apt, pri bth., care of 1 sch. child dur. day. 140. DU. 7219.

SUNNY GABLES SCHOOL for girls & boys. Summer rates. BE. 5095.

29TH PL., 2121 W.—Refined home. Mother's care. 2-6 yrs. Yd. RO. 7034

TO LET—HOUSEKEEPING
Rooms —20

$4 WEEK, room & kitchenette, light, airy, clean, everything furnished. Free phone. Also sleeping room. 718 W. 18T ST.

$5 WK. Light housekeeping rm. 27 for 2 connect. rms. Everything furn. Free park. Walking dist. 398 W. 23rd st.

$20 & $25 MO. Rm. & kitch., gas & light, off W. Adams, 2627 Orchard.

3 LOVELY rms., every convenience. Reasonable rent. 1031½ W. 21st st.

HOUSEKEEPING rooms, priv. baths, free parking. $18 up. 128 N. Hill st.

$5. 126 W. 54th. Frt. rm., bch., kitch. privs. for 1 or 2. Adults. O car.

$3 & $6 WK. Hskpg. rms., sleep. rm. $3, everything incl. 1400½ Bond st.

NICE RM. & KITCHENETTE. $3. 1067 BYRAM, COR. 11TH. AT.6704

TO LET—APARTMENTS—
Furnished

Miscellaneous —21

JUST OPENED
FERGUSON-VANCE APTS.
320 N. Ardmore. ½ blk. to Beverly. Delightfully and artistically furnished and decorated suites, luxurious living rooms, dainty dinettes, cheery kitchens, baths and Frigidaire. Will please the most discriminating. Handsome building, choicest environment. Serviced by bus and cars. Convenient to theaters, markets, etc. Rates only $55 up.

Are You A Stranger?
WELCOME! We can place you at once. Absolutely free listings, free auto rental service. Auto Rental Service, 556 ROOSEVELT BLDG. TR. 2359. 7th & Flower sts. 1 hr. free parking in bldg. to our patrons.

Young Apartments
564 N. LARCHMONT BLVD.
Just Open—The Best
Single apts. furn. Elec. refrigeration, ultimate in lobby & lounge. $50-$55-$60-$65. R & Melrose car. HO. 8276

PHONE YOUR WANT-ADS

TO LET—APARTMENTS—Furnished

West and Northwest —21-A

CORNELL PROPERTIES

Wide variety of charming and convenient locations; five to one-room apartments furnished or unfurnished, at prices from $35 to $110 per month. Our properties are distinctive, comfortable in good taste and diverse enough for every need. Phone us your permission to call and drive you to see them DU 5502 Available days, evenings and Sunday.

STACKO APTS.

You folks who pay $60 or more for an apartment before you locate, come and see the STACKO APTS. beautiful West Adams district. New, brick r-rg. Strictly modern, elec. refrigeration, etc. (Gara.) 3500 SOUTH HOBART.

$50 UP
EL PATIO APARTMENTS
NO. 114 S. NEW HAMPSHIRE

Newly appointed single and double apartments; high elevation; sunny; convenient to buses, 3rd. car line. NICE sun. dble. ovst. mod. brick bldg. Car line 2704 S. Vermont. BE 1095

$35-$40 NO. corner apt., ladies only. 443 N. Heliotrope. OL. 3659.

Hollywood —21-W

$65 UP—WEEKLY SERVICE
Somerset Apartments
6075 FRANKLIN AVE.

The garden spot of Hollywood, beautifully furnished. Ideal home atmosphere. Free lights. Free gas. Free garage. 24-hour switchboard service. Tel. HE. 4161.

PATIO DEL MORO

For those who want something out of the ordinary, 5 or 6 rms., with private roof garden or patio, $200 to $300. $225 FOUNTAIN AVE. 1 blk. from Garden of Allah. HE. 0135.

THE NIRVANA APTS.

Expressing hospitality and service. Distinctive, spacious and exquisitely furnished, to suit the most exacting. 1775 N. ORANGE DRIVE.

GIFFORD LE ROY

New, spacious single, mohair o'stuff. Carpeted dinette, dress rm., shower. 5778 SANTA FE AVE. HE. 4655.

$40 UP—GARFIELD PLACE APTS.
PHONE, LIGHT, GAS

Inc. 1823 Garfield Pl., block W. of Western, blk. N. of Hollywood Bl.

ARE you looking for a real home? Beauty, comfort & convenience, see 877 HARVARD. SIngle & apts. 6234 FOUNTAIN. HO. 5284.

THE ORCHID, 1818 ORCHID AVE.
QUIET & REFINED

Brand new, spacious, reasonable.

$40 FOUNTAIN APTS.

New airy apts., light, gas, phone incl. 4914 Fountain ave., Holly'wd.

$50 & $56, ULTRA modern single & double apts. Heart of Hollywood & Vine. 6357 FRANKLIN AVE. GR. 2939.

SINGLE FRONT apt., individual front porch, lawn & shrubs. $40. Garage $5. 1304 N. CAHUENGA AVE.

$37.50, NICELY furn. single-r. light, gas pd. 657 4-5 N. FULLER.

$600 HOLLYWOOD BLVD., cor. St. Andrews. Large sides. $35 & $40.

MARTEL APTS. New singles, $40. Mod. ref. req. Inquire, 1751 N. Martel ave. or Sunset, OL. 5204.

BEAUTIFUL single apt. 1635 N. Alexandria near Holly. blv. 594-628.

South and Southwest —21-B

$30, 2 LGE. lovely rms., comp. furn. for lt. hskpg. Sept. ent. Adults only. 1123 W. 41st Pl. Handy to 3 cars.

COSY single apt., suit. for 1. Adlons 1221 W. 41st place. 114.

5 NICE furn. room apt. $35 & garage. 7154½ WEST 57TH ST.

FUR. & untur., new apts., with garage. 1842 W. 36TH ST. VE. 1671.

TO LET—APARTMENTS—Unfurnished —21-C

WANTED—Refined person to take care of halls in most beautiful small unfurnished apartment on Wilshire Blvd. Half rent of an apt. free. Call 5450 Wilshire. Fr. WI. 4215.

JUST COMPLETED
NEAR SUNSET AND LA BREA
Beautiful living room 30x15, with large closets, tile bath with built-in chest, master bedroom with 2 closets, lots of air & sunshine. 1352 N. FORMOSA. OR. 5260

ROYAL PALMS

Heaven—in Hollywood foothills. Very spacious rms., studio dome ceilings, unit heat. Garages. 6346 FOUNTAIN. GR. 3787.

NOOK HOLLYWOOD BLVD.
Artistic 2 & 4-rm. apts., walking distance Cahuenga & Hollywood. $30-$40 per mo. OX. 1147. Ted W. Maas Co. 6664 Sunset Blvd.

$35, dup. apts. 3 rms. bath & shr., partly furn., bed, mattress, springs, range, refrig., etc. Hobart Terrace Apts. 7719 S. Chesterfield. 7639.

$50 TO $60, studio living room, wall beds, separate bedrooms, kitchen, breakfast nook, spacious closets. 512 S. Coronado. DU. 1730.

THE COLONNADE
4 & 5 spac. designed rms. 3 baths. 4TH ST., CORNER ALEXANDRIA

LGE. unfurn. or furn. Oriental furn., orange & black bkfst. rm., 2 bedrms. 200 S. Catalina. DU. 9691.

3 & 4 Rms. Apt. Flat

2216 W. 12TH ST. COR. ELDEN.

4 NEW unfurnished apts., nr. Fairbanks Studio. GR. 1084.

APTS. of luxury, 1 rms., 1741 N. Orange Grove ave., Hollywood.

$15—Sgl. apt., large room, wall bed, kitch. pri. bath. 2908 S. San Pedro.

LARGE and small apartments at 419 23RD ST.

4-RM. upper, new beaut. hard dec. 129 S. EDGEMONT. 8 car. WA. 6226

TO LET—FLATS—Furnished

West and Northwest —22-A

2-RM. UPPER, 2 baths and sun room. Overlooking garden. Comfortably furnished. Real location. 470½ S. Berendo. DRexel 5486.

6 RMS. FINE WILSHIRE DISTRICT. 446 S. Van Ness. Upper south. 3 bedrooms, 2 baths, fine furnishings. Grand piano, garage. Fine district. Call next door. 448 S. Van Ness. WA. 11485; TU. 1839.

RM. elec. furn., oriental rugs, grand piano. Heart of Wilshire. Adults only, no pets. Lease very reasonable. 225 CARLINA.

RM. elec. fur., oriental rugs, grand piano. Heart of Wilshire. Adults only, no pets. Lease very reasonable. 225 CATALINA.

8 RMS., 2 baths, beau. furn. garage. 416 S. NEW HAMPSHIRE.

6-RM. un. so. cor. Ht. wtr. free. Gar. Adults. $45½. S. New Hampshire.

RM. beautiful new furniture. Gar., 3rd & Kingsley Dr. Ph. WA. 9614.

5-RM., new, $75. 2 bedrms. Beaut. & comp. fur. Indiv. entrances. Sunny. Convenient to transfer of Grandview & Santa Monica cars. 2114 La Salle, nr. W car, RO. 3167.

RM. upper cor., beaut. furn., piano, extra disap. bed, fine bldg. Open to 10. 1 block PARK VIEW ST. N car.

RM. new duplex, beautiful overstfd. furn., garage, nr. N car. $26 S. BERENDO. DR. 6412.

RM. lower, newly dec., ovstf'd. furn. 2 floors. Bldg. pch. separate pch. & ent. Beaut. yard. 1129 W. 18th St.

RM. upper, well furn. Piano, phone, gar. 2628 Kenwood, off W. Adams.

LGE. rms., very fine o'stuff. Only $60. Nr. N. 8 cars. 2775 W. 9th st.

ROOMS, BEAUTIFULLY FURN. RENT REAS. 210 S. ALEXANDRIA

RM. lwr., 1 blk. W. of Western, 2 blks. N. Bev. Blvd. 4759 Elmwood.

RMS., cool, airy, nicely furn., 2 pchs. $55. inc. gar. 455 W. 40th Pl.

3 RMS., nicely furn., ex. bed, hardwood floors, bkfst. nook, screen porch. $20. 603 W. 74TH ST.

RM. furn. flat. Gas, light & telephone. 8012 S. 4th W. Vernon.

$15 CLEAN comf. furn. flat, 2 beds, sleg. pch., gar. Adults. 331 W. Vernon ave. & 4346 S. Olive.

$45, newly furn. lower flat, 3 bds, gar. serv. 1053 W. 23 st. UN. 6976.

Hollywood —21-W

East and Southeast —22-C

3-RM. comp. furn., gar., $25, private lot. 3737 Maple ave. BE. 2208.

North and Northeast —22-F

6-RM. lower flat, 2 lge. bedrms. & sl. porch, piano, fireplace, furnace, gar. $21. 1184.

TO LET—FLATS—Unfurnished

West and Northwest —22-A

7-RM. new duplex nr. L. A. Hi. & velow car. Open, 1271 S. Kenseton. $75. J. E. Hay. WH. 4456.

6 ROOMS., beautiful Wilshire dist. corner, south and west exposure, large living-room and dining-rm. beautifully decorated in hand block floors; 3 bedrooms, tile baths and shower, tile kitchen, with breakfast nook, janitor service. Worth $150, now $100 Adults only. Call WA. 1053

6 BEAUTIFUL rooms, extra shower, upper flat, to adults. $65. 325½ So. Rampart Blvd. Open for inspection. Security Bank, 5 & Spring. Faber 2400. MR. HICKOX.

6-RM. flat, $50, all mod. conveniences. Close in. Can rent rms. Inquire 115 W. 11th st., WE. 8587.

6 RMS., lower south, 3 bedrms., newly redecorated, garage, janitor service. 1251 47TH AVE. RO. 9024.

5-RM. flat, $40. 1 blk. car. 1 blk. school. 1 blk. park. 1 blk. Sunset. 1 blk. Hollywood. 1 blk. Vermont. 1 blk. Western. 1 blk. Normandie. 1 blk. Hobart. 1 blk. Manhattan. 1 blk. Arlington. 1 blk. Harvard. 1 blk. Wilton. 1 blk. Rossmore. 1 blk. Van Ness. 1 blk. Gramercy. 1 blk. Irving. 1 blk. Highland. 1 blk. Cahuenga. 1 blk. Bronson. 1 blk. Gower. 1 blk. Beachwood. 1 blk. Canyon. 1 blk. Laurel. 1 blk. Fairfax. 1 blk. Crescent Heights. 1 blk. Sweetzer. HE. 2524.

TO LET—FLATS—Furnished

West and Northwest —22-A

7-RM. UPPER, 2 baths and sun room. Overlooking garden. Comfortably furnished. Real location. 470½ S. Berendo. DRexel 5486.

6 RMS. FINE WILSHIRE DISTRICT. 446 S. Van Ness. Upper south. 3 bedrooms, 2 baths, fine furnishings. Grand piano, garage. Fine district. Call next door. 448 S. Van Ness. WA. 11485; TU. 1839.

RM. elec. furn., oriental rugs, grand piano. Heart of Wilshire. Adults only, no pets. Lease very reasonable. 225 CARLINA.

RM. elec. fur., oriental rugs, grand piano. Heart of Wilshire. Adults only, no pets. Lease very reasonable. 225 CATALINA.

8 RMS., 2 baths, beau. furn. garage. 416 S. NEW HAMPSHIRE.

6-RM. un. so. cor. Ht. wtr. free. Gar. Adults. $45½. S. New Hampshire.

RM. beautiful new furniture. Gar., 3rd & Kingsley Dr. Ph. WA. 9614.

5-RM., new, $75. 2 bedrms. Beaut. & comp. fur. Indiv. entrances. Sunny. Convenient to transfer of Grandview & Santa Monica cars. 2114 La Salle, nr. W car, RO. 3167.

RM. upper cor., beaut. furn., piano, extra disap. bed, fine bldg. Open to 10. 1 block PARK VIEW ST. N car.

RM. new duplex, beautiful overstfd. furn., garage, nr. N car. $26 S. BERENDO. DR. 6412.

RM. lower, newly dec., ovstf'd. furn. 2 floors. Bldg. pch. separate pch. & ent. Beaut. yard. 1129 W. 18th St.

RM. upper, well furn. Piano, phone, gar. 2628 Kenwood, off W. Adams.

LGE. rms., very fine o'stuff. Only $60. Nr. N. 8 cars. 2775 W. 9th st.

ROOMS, BEAUTIFULLY FURN. RENT REAS. 210 S. ALEXANDRIA

RM. lwr., 1 blk. W. of Western, 2 blks. N. Bev. Blvd. 4759 Elmwood.

RMS., cool, airy, nicely furn., 2 pchs. $55. inc. gar. 455 W. 40th Pl.

3 RMS., nicely furn., ex. bed, hardwood floors, bkfst. nook, screen porch. $20. 603 W. 74TH ST.

5-RM. furn. flat. Gas, light & telephone. 8012 S. 4th W. Vernon.

$35 CLEAN comf. furn. flat, 2 beds, sleg. pch., gar. Adults. 331 W. Vernon ave. & 4346 S. Olive.

$45, newly furn. lower flat, 3 bds, gar. serv. 1053 W. 23 st. UN. 6976.

Hollywood —21-W

East and Southeast —22-C

3-RM. comp. furn., gar., $25, private lot. 3737 Maple ave. BE. 2208.

North and Northeast —22-F

6-RM. lower flat, 2 lge. bedrms. & sl. porch, piano, fireplace, furnace, gar. $21. 1184.

TO LET—FLATS—Unfurnished

West and Northwest —22-A

7-RM. new duplex nr. L. A. Hi. & velow car. Open, 1271 S. Kenseton. $75. J. E. Hay. WH. 4456.

6 ROOMS., beautiful Wilshire dist. corner, south and west exposure, large living-room and dining-rm. beautifully decorated in hand block floors; 3 bedrooms, tile baths and shower, tile kitchen, with breakfast nook, janitor service. Worth $150, now $100 Adults only. Call WA. 1053

6 BEAUTIFUL rooms, extra shower, upper flat, to adults. $65. 325½ So. Rampart Blvd. Open for inspection. Security Bank, 5 & Spring. Faber 2400. MR. HICKOX.

6-RM. flat, $50, all mod. conveniences. Close in. Can rent rms. Inquire 115 W. 11th st., WE. 8587.

6 RMS., lower south, 3 bedrms., newly redecorated, garage, janitor service. 1251 47TH AVE. RO. 9024.

5-RM. flat, $40. 1 blk. car. 1 blk. school. 1 blk. park. 1 blk. Sunset. 1 blk. Hollywood. 1 blk. Vermont. 1 blk. Western. 1 blk. Normandie. 1 blk. Hobart. 1 blk. Manhattan. 1 blk. Arlington. 1 blk. Harvard. 1 blk. Wilton. 1 blk. Rossmore. 1 blk. Van Ness. 1 blk. Gramercy. 1 blk. Irving. 1 blk. Highland. 1 blk. Cahuenga. 1 blk. Bronson. 1 blk. Gower. 1 blk. Beachwood. 1 blk. Canyon. 1 blk. Laurel. 1 blk. Fairfax. 1 blk. Crescent Heights. 1 blk. Sweetzer. HE. 2524.

TO LET—HOUSES—Furnished

Hollywood —24-W

See Newell Van Derhoef

For Rentals

$75 and up. Unfurn. and furn. homes, flats, apts., etc., in Hollywood and Beverly.

THE FRANK MELINE CO.
6777 Hollywood Blvd. Holly. 0781.

South and Southwest —24-B

8 RMS., 3 bedrms., nicely furn. Gar. $75. 2074 W. 29. Nr. Western.

7-R. & Sip. pch. REAL HOME, comp. furn., o'stuf. & piano, 45th st. "W" car. 4704 S. Wilton Pl. UN. 6144.

6-R. $47.50, very des. lge. slpg. pch., 3 bds. H car. Nr. sch. 209 E. 53d

8 RMS., newly decor. Gar. 6027 Halldale ave. VE. 6950.

6-RM. mod. bung., nicely furn. Piano, Victrola, phone, elect. washer. Dbl. gar. $60. Water pd. 913 W. 59 Pl.

LGE. airy rm., dble. o'stuf., twin beds. Gar. Adults $35. 3918 Dalton.

5 RMS., mod., sleep. porch, nr. high school. 1218 W. 42nd st. UN. 5666.

ROOM furnished house, 2 bedrooms. $65. 922 W. 80TH ST.

4-RM. bung. $35. 2 beds. 3427 Tallman, nr. Vmt.-Jefferson. HE. 9474.

2-R. furn. house, gear. shr., adults, $28 mo. 1564½ N. Bronson. RO. 0961.

$50. PARTLY furn. 7 rms., chicken, rabbit, pigeon equip. 80x140, fence, nr. school, yr. lease. Ph. TH. 5446.

½ MODERN double bung., furnished, garage. $28. 3716 S. Figueroa.

East and Southeast —24-C

6 RMS. $40. 4 BEDRMS. GARAGE. CHILDREN WELC. 913 E. 54 ST.

5-RM. bung., nicely furn., strictly mod., gar., in beautiful Walnut Park. $50. 946 Grand st.

5-RM. new, dec. Lawn & shrubs. Gar. $35. 3021 Eastside Blv. AN. 4057.

North and Northeast —24-F

5-RM. mod. newly furn. 2 lots. dbl. gar., piano, lovely home for responsible party. $55, lease, close in. 4835 Converse st., off N. Huntington Dr and El Sereno.

4-RM. LOWER DUPLEX. $30. Two bedrms., beaut. view, nr. good schl. 4220 LATONIA AVE. GA. 2296.

LG. RMS., ½ DBL. HOUSE. $20. 148 W. AVE. 20. MU. 4822.

COMPLETELY furn. 5-rm. bung., bath & screen porch. GA. 8633.

TO LET—BUNGALOWS—In Courts

Furnished —21½-G

4-R. eler. furn., bedroom, extra bed, linen, silver. See this. $55. was $75. 1207½ Mullen Ave. nr. car. WH. 9255

8 RMS., overstuffed furn. U & V cars. 1227 W. 28TH.

4 RM. nicely furn. newly dec. 2 bds., tile bath, shower. 920½ S. Berendo.

RMS. $60. Beaut. furn. Nr. Westlake Park. 1015 S. HERMOSA.

4 & 3-RM. bungs. 2 beds. Beautiful Court. Call at 942 S. HOBART.

4-R. beaut. ct. o'stf. real bdrm., ex. bed, tile, wlk. dist. 1113 ½-A W. 42.

3-RM. cottage, $18.50 mo. including light & gas. 1409 Monawk st. DR. 6401.

5-RM. mod. bungalow, bedrm., extra bed, sun and attract. $40. 1643 Arapahoe. BE. 7463.

3-R. $20. Cls. in. N. Sunset nr. Beaudry. 965 White Knoll Dr. MU. 8566.

2 RMS. $46. $46. furn. rm. tile bath. 1781½ W. 21st st. nr. Normandie.

$60—$65

Individual houses in bungalow court, neatly furnished. Light, gas, telephone, garage included. Near car & bus lines. Close to good markets & school. Ideal for couple or sister & bro. 765 N. Vine st. near Melrose ave.

NEW AND BEAUTIFUL

$37.50 inc. gar., overstuffed furn., tile bath & sink, wonderful view & air. 819½ Kodak Dr., near cor. Marathon & Maltman. OL. 3950.

Spanish Garden Court

3-RM., bdrm., ex. bed, bkfst. nk., artistically furn. tile bath, shower. Hillside loc., nr. Holly. car, 6c fare. 1286 EDGECLIFFE DR. OL. 4514.

$25 SGL. BUNG. APTS.

Fully furn., incl. gas, light, H.W. shower. 1235 W. 39 Pl. VE. 8764.

$40. HOLLYWOOD, single apt., ½ blk. from Hollywood Blvd. car. 1017 COLE AVE. Gar.

$40 & $45 per mo. Nicely furn. 3 rm. bung. 1216½ S. Mariposa.

$22.50. 2 ROOMS FURNISHED APT. 1420 E. 75TH ST. BE. 3326.

Unfurnished —24½-B

4 & 3 rm. bung., 2 beds; beautiful court. Call at 942 S. HOBART.

4 & 5 ROOMS. 2317 S. Catalina, vicinity 24th & Vermont. BEacon 8844.

8 RMS. $40. Bkft. nook, front bung. 2923 W. 24th ST. Apts. LAke. 3000.

VERY ATTRACT. BUNG. $20. GAR. $5. 6025½ 10TH AVE.

LIGHT, airy & clean. $40. Gar. $5. Responsible adults. 5123 Raleigh. 1 block E. of Melrose, off Wilcox.

N. SERRANO. 4 rooms, 2 bedrms. Bath with shower; screen porch, built-in refrigerator. $50.

3-R. unfurn. modern garage. 1458 W. 59th st. near Western.

TO LET—HOUSES—Unfurnished

West and Northwest —25-A

14 rms., 4 bths. No. of Wils. $200
12 rms., 3 bths., subletting. $150
10 rms., 3 bths., drapes &c. $135
9 rms., No. of Wils. $125
Bung., 6 rms., care of inspection. DU. 3300. Mrs. Wood.

LAACK & WILLIAMS
6th street at Oxford ave.

14-RM. 3 bth. Serrano. $175
11-rm. 4 bth., 2 servants' rms. $150
10-rm. 4 bth. nr. Wilshire. $200
8-rm. 2 bth. corner. $150
7-rm. 2 bth. Fairfax. $100
Open Sunday. Call MRS. MEYER.

The Henry de Roulet Co.
Wilshire at Western. DU. 4400.

12 LARGE ROOMS, 2 baths, 2-car garage, lot 75x178. St. Andrews near Pico; good for school, club, physician or family. EM. 2671.

11-RM. hi-class income corner. $400
8-rm. Spanish, Trenualse. $250
8-rm. 3-bth. Span., Hancock. $200
7-rm. 3-bth. 2-sty. distinctive Spanish, just completed. Curson. $325
Mrs. Guernsey

O'CONNELL & WHITE

4060 W. 6th st. FI. 4667.

13 RMS., 2 baths, arranged for apts. or roomers. Call 412 W. 81ST ST.

10-RM. stucco, beautiful Windsor corner, 2 bths. $200
10-rm. stucco, 3 bths. $200
8-rm. Spanish stucco, Hancock Pk., 3 bths. $175
8-rm. Colonial, 3 bths. $150
6-rm. nr. So. Branch University. $90
See Miss Rush or Miss Stockard.

CHELEW & HOIT

Wilshire at Harvard.
DRexel 4286.

10-RM. house in BEVERLY HILLS, 3 baths. Beautiful grounds and exceptional well kept. Suitable for orange grove. A most desirable home for family with children. $200 per mo. on long lease. Call Mrs. Bradley.

WILSHIRE OFFICE
W. I. Hollingsworth & Co.
3303 Wilshire Blvd. DU. 4601.

16 RMS. 12 bdrms. beaut. res. 4 ba. Suited for 2 fams. Fedora.
10 RMS. W. Adams district, near car line. $75. 1738 W. 25TH ST.
10 ROOMS, suitable for apt. or single rms. Call BE. 3188. 3036 S. Hoover.
8 RMS., 3 bedrms., 2 baths, mahogany & ivory. Kingsley Drive. $125.
GLENN & SMITH
438 S. Western Ave. WA. 9371 or WA. 7274.
5-lt. 4 bdrms. sl. pch., dbl. gar. Auto. blr. Gas furnace. 2306 Dalton. $80.
RMS., 3 baths. $150 mo. 125 S. Wilton. Dr. Inc. owner. WA. 9734.
5-RM. 5 bedrms., 2 baths, dbl. gar. $150. 149 S. Ardmore. DU. 9805.
RM. house, $120. 3 bedrms., 2 baths. unit heat. Priedlaire. near La Brea at Wilshire. OR. 1184.
RM. new home, with 2 beautiful tile baths, every convenience known. Artistic & well arranged. Basement furnace, elect. controlled. Located at Carthay Center, Dickason, 1039 S. Fairfax.
RM. beaut. cor. dup., new. Wond. view. Unfl. rent $100. 2 blk. L.A. Hi. 1102 Kensington. DR. 0016.
RM. 2-story, real home. $65. 1542 2nd ave., bet. Pico & Venice Blvd.
RM. 2-story, exc. condition, close-in 1036 8TH PL., betw. S. & V.
dup. lge.-liv. din. rm., hand dec. 3 bdrms. 3 baths. 1446 Victoria av.
RMS., 2-story residence. 1376 W. 38th. 2 bths. shower. $55.
LARGE rooms, 3 bedrooms, fireplace, gas heater, Ruud water heater, extra toilet, 2 tubs, screen porch, garage. Shady side cement paved street, close in. No objection to children. 261 N. RENO STREET.
RM. south ½ of 2-story duplex, 2 bedrms. 2 baths. Hancock Park. Owner, WH. 1754.
RM. BUNG., 3 BEDRMS., NEAR school. $75. 209 N. Reno. Open 10-4. SHOWN BY APPT. HO. 1505.
RM. modern duplex, 3 bdrms., 419 S. Wilton Pl. Very choice. Rents reduced. Pl. 1232; WA. 6220.
RM. attrac. lower, tile bath & sink, ex. bed. Beaut. yd., flowers. Gar. 2709 10 av., 2 blk. S. Wash. Key upst.
RMS., MOD., SUNNY DUP., 3 BD-RM. GAR. 1062 S. OXFORD. EM. 5927.
& 7-RM. dup. 3 bed., 2 bath. $75 to $175. Wilshire dist. Call WH. 1195
MISS SACKETT. 564 S. LA BREA.
RM. house, close in. Rent reasonable. Phone FI. 4997.

TO LET—HOUSES—Unfurnished

West and Northwest —25-A

6-RM. house, 2 bdrms., garage, $35. Also 4-rm. house, 2 bdrms., $25. 1269-62½ W. 25TH. ST.

6-RM. mod. lower dup. Home or income. 3 bedrms. extra bed. 2 baths. Beaut. decorated. 1408 S. Burlington

6-R. bung., 3 gar., basement, close in, nr. Belmont Hi Sch. $60. 200 S. UNION.

6-R. dup. 3 bedrms., gar., sunny side $90. 625 Beachwood. HO. 7642.

6-RM. with gar. $50. 1053 N. Figueroa. HE. 2917.

6-RM. modern house, gar. 2309 W. 28TH PL.

5-ROOM bungalow. Garage. 619 No. Gramercy Place. Phone HO. 6637.

6 ROOMS, just decorated, large lot, close in. Adults. $35. 374 TH. 1674.

5-Rm. Duplex $75

Choice location, view, air. Huge fireplace, park, gardener. Open, 2300 Fairfield ave. 2 blocks from Hollywood Bowl. HE. 9815.

5-RM. modern bungalow, 2 bedrms., breakfast nook, garage. Desirable surroundings. 851 N. IRVING. WA. 5314.

5-RM. mod. bung., furn. or unfurn. 3 bedr., ex. toilet. Gar. $45. High view, nr. stores & school. 6c fare. End of Echo Pk. av. 1582 Curran st.

LGE. rms., attr. new duplex, tile bath, with Murphy bed. Nr. car. 4725 W. 17th. OR. 9347

RMS., beaut. lower duplex, near L. A. High. Exclusive location. Phone, garage, adults. $65. 1228 Harcourt.

BEDROOMS, 2 baths, newly decorated, modern, near L. A. High. Ph. Ollegon 3828.

RM. ½ dbl. bung., mod. & conv., heaters in bedrms., nr. school, stores & transportation. WH. 9632.

LGE. rm. new $50. 1187 Queen Ann. Elec. ice box. 2 blks. L. A. High.

ROOM cottage. 1214 S. Union ave. $30. Water paid. BE. 9181.

RM. mod. stucco bung., gar., 3 blks. off Sunset. 933 Fernwood ave.

ROOM cottage. 1216 S. Union ave. $30. Water paid. BE. 9181.

RM. dble. nr. high & grammar schl. Lg. rms. 852 N. Ogden Dr. HE. 8014.

RMS. $60. For 1 year lease, last month free. Key at 1102 Kensington. Dble. located in heart of Hollywood, close to shopping center & transportation. See 1169 Poinsettia Pl. Dickason. OR. 1209.

½ DOUBLE. $35. 5111 1-4 HAROLD WAY. NR. NORMANDIE.

RMS., ½ dbl., nook. $30. 349 Oxford, nr. Western & Sta. Monica

& 2-rm. single homes, real gas range. 4654 La Mirada, nr. Vermt.

STORY stucco home on level lot 75 200, sprinkling system, 1 blk. north Hollyw'd Blvd., in West Hollyw'd. Price $85 per month. Mr. Kircher, exclusive agent with

L. L. Hullet Company,

1643 Sunset Blvd. GR. 3481.

$45—FOUR-RM. STUCCO DBL. AND GAR. NICE LOCATION. PHONE OLympia 1171.

MODERN bungalow, auto. heater, tile bath, large living rm., 2 bedrms., dinette, garage. 1719 N. SERRANO.

NEW mod. home, 3 bedrms., 2 baths. Nr. Studio City. Reas. Call ofc. hrs. DR. 4994.

South and Southwest —25-B

ROOMS. rent $100 mo. 1 to 3 yrs. Beautiful 2-story residence, suitable for family of 5. Rent includes gardener. Finest oak floors throut. Mahogany living and dining room. Double gar., laundry. On corner, surrounded by shrubs & flowers. S.E. corner Gramercy and Santa Barbara ave. 1466 W. SANTA BARBARA AVE.

RMS., mod. bung. & gar. $60 or $50 on contract. 3654 2nd ave. OR. 2445.

RMS., nr. Vermont & 51st st. Ph. UN. 2015 morns. Inq. 944 W. 51ST.

RMS. mod. bung., gar. Nr. cars. Reas. 2948 Dalton Ave. VE. 6002.

RMS. ½ new dble. Mod. Built-in bed, Nr. good school. 5162 Ruthelen st. UN. 0765.

RM. bung. & gar. $45. Children welcome. 5828 HAAS AVE.

RM. new stucco. $30 mo. This is a beauty. Automatic heater. 2632 8TH AVE.

RMS. ½ dble. Both sides. $27.50 & $30. Near car. 158 E. 56th st.

RM. & nook, ½ dbl. mod., extra bed. nr. st. $40. 4609 2nd ave. VE. 8795

RM. mod. bung., gar., $40. 240 W. 32RD ST. PA. 6457.

rms., unfurn. modern up-to-date. $30. 5924 S. Hoover. Take F car.

OR 4-rm. gar., wtr. pd., lawn kpt. M car. Key at 1476 W. 41st 8th av.

$50, PARTLY furn. 7 rms. chicken, rabbit, pigeon equip. 80x140, fence, nr. school, yr. lease. Ph. TH. 5446.

$40. MOD. 4 rms. 2933½ Van Buren Pl. EM. 4887.

INGLEWOOD, 4 lge. rms., mod., hdw. firs., gar. ½ acre. BE. 1432.

East and Southeast —25-C

5-ROOM newly decorated bungalow. Gar. Adults. 1147 E. 58th Pl. $35.

5-RM., $40. MODERN HOUSE. GARAGE. 622 E. 25TH ST. BE. 8225

DITMAN—1102 So. Ditman. 4-rm. house, unfurn., or partly furn.

North and Northeast —25-F

15-ROOM mod. stucco, 6 bedrms. 3 baths, close in. GA. 1262. GA. 6698.

6 RMS., mo. modern, $40 mo. by year. 4413 Bernice st. Key 4405 Bernice.

6 & 7-RM. beaut. homes, reas. rent. Aracia Hills, Glendale. DU. 5564.

5-RM. bung., 561 Montecito Dr., $25. Nr. school & car. OR. 2371.

TO LET—BEACH—Resort, Mountain Property —26

CATALINA attractive home avail. Sept. 1. Accom. 6, rents reas. EM. 4674.

PHONE YOUR WANT-ADS TO THE TIMES. NO CREDIT ARRANGEMENT NECESSARY. COURTEOUS, EXPERIENCED AD-TAKERS. DAY AND NIGHT, WILL HELP YOU WITH YOUR COPY IF DESIRED. MEtropolitan 0700.

TO LET—BEACH—Resort, Mountain Property —26

FOR rent, cabin at Huntington Lake, among the pines, fully furnished, running water & electricity. Overlooking the lake. De Foe. 610 McKinley Ave., FRESNO, CALIF.

TO LET—FOR BUSINESS—Miscellaneous —27

EBELL Club House at 18th and Figueroa, adaptable for men's organization. Dining room, kitchen, lounge, patio and janitors quarters, auditorium with 750 seating capacity. Can be sublet. Call at Club House on Pk. WE. 4094.

DANCE studio. Splendid location, furnished, piano. Excellent floor. Corner near West 7th. 840. DR. 4339.

FOR lease, store rm. & factory combined. Good business location. C. A. Peterson, 10th & Vermont. DR. 5268

Stores. Shops. Lofts —27-B

TO LET, furnished offices on Beverly Blvd. near Vermont. Beautiful for studio, writer or artist. $15-$25 per mo. Cosmos Art. 3680 Beverly Blvd. WA. 2811.

STOREROOM for DRYGOODS, MILLINERY. New bldg. 4263 S. Broadway, nr. Vernon. L. A. Owner, B. Cannard. 1720 E. Bdwy., Long Beach. Ph. 833289.

BRAND new store rms. Close in. Wonderful business opp. for drug store, dry cleaning, ladies' apparel, delicatessen, market, etc. Cheap rent. 1401 Crown Hill, corner Lucas.

TO LET, furnished offices on Beverly Blvd. near Vermont. Beautiful for studio, writer or artist. $15-$25 per mo. Cosmos Art. 3680 Beverly Blvd. WA. 2811.

LARGE double store, Hill street between 7th & 8th. 2 entrances. Also 2nd floor with elevator service & separate entrances. Address N, box 590, Times Branch.

NEW storeroom in Owensmouth, ideal for ladies' apparel. Cheap rent. DAVIS, 14426 Friar st., Van Nuys. Phone 240-J.

FOR RENT — Space for grocery in market. Good location. Rent reasonable. 4502 W. VICO ST.

$25 MO. four stores. Brick bldg., 2 mos. rent free. Need grocery, market, barber, etc. 9027 Compton ave.

L. A. MOTOR INN MARKET bldg. W. Adams. Separate store rm. 30x37. Phone WA. 6066.

TO let, wonderful location for tire & battery shop. Will make inducement to right party. Sanmore Super-Service Station, 3rd & Kenmore sts. See Mr. Phillips.

CENTRAL ave., 1543 & 1547. New store. Terms to suit. HU. 6907-J. 1566 E. ADAMS ST.

FOR RENT—1st-class stores, new, 3d & Vermont. Low rentals. TR. 1234.

$150 MO. 4-oven bakery. 85x140, downtown Main st. cor. VA. 2853.

5 STOREROOMS in new bldg., $35 & up. suit. any bus 1132 N. La Brea

Offices and Desk Space —27-J

HOLLINGSWORTH BUILDING
6th & Hill Streets. Space to suit all professions. Suites 300 to 1800 sq. ft. Partitioned to suit tenant. Phone Bldg. Mgr., TR. 9651.

SPACE in large modernly equipped suite with private exchange, stenog., etc. Also single private office. Very low rent to acceptable tenant. SUITE 306 UNION BANK BLDG. 7th & Hope.

OFFICE FURNITURE
for rent, complete office outfits and single pieces. We deliver and bring back at your convenience. Rental applies on purchase. Easy terms. 211 W. 2ND ST.

MORTGAGE GUARANTEE BLDG.
626 S. SPRING ST.
Desirable offices or entire floor. Apply at office of building.

FOR LEASE—VERY DESIRABLE OFFICES ON LARGE LOBBY OR FACING STREET ON SECOND FLOOR. REASONABLE RENT. TR 1131. ASK FOR MR. AYRES.

LARGE office space or only desk room, in ground-floor office; street parking limited; very fine neighborhood to promote any business. 711 Westmoreland, near 7th. Yellow car.

BUSINESS MAIL

AND TELEPHONE SERVICE
Suite 210 W. M. Garland Bldg.
9th and Spring. TRinity 0287.

SUITABLE for profession or business; telephone & reception room; nurse furnished. Carter-Wilson Apts. 5th and Broadway. Call DR. NATHAN. MU. 8444.

UNFURNISHED office with reception room, private entrance. Adults only. Phone. Attorney preferred. Ref. exchanged. 1400 CHAPMAN BLDG.

FOR RENT—A FEW GOOD OFFICES FOR REGULAR OCCUPANCY. NOW. APPLY ROOM 404, SOUTHWEST BLDG., 130 S. BROADWAY.

DENTISTS & DOCTORS

Desirable offices, long lease, low rent 413 Jewelers Bldg., 247 S. Hill.

RENT—A DESK
or complete suite from us.
Apply rental on purchase later.
Lou Skeels, 1912 S. Main. WE. 6105

DELTA BUILDING, outside offices, single and suites. Some furnished. Apply Room 718, 426 S. SPRING ST.

FURNISHED private office, desk space, phone & steno. service. 417 San Pedro Bldg.

1158 STOW Bldg., best loc. furn. suite or priv. office. Might sell furniture & lease. VA. 2678.

WILL share desk, phone, typewriter. Reasonable. Rm. 17, 6-7 mo. Call afternoon. 428 Douglas Bldg.

FURN. priv. office, reception room & phone. $15. 429 Western Mutual Bg.

LISSNER BLDG.—Pleasant, light offices. Fine central location. $17.50 upward. PI. 2194. 534 S. Spring.

FOR lease, small private furnished office with reception rm. service. 412 Pacific Mutual Bldg.

PRIVATE offices, desk space with reception room, phone. 1114 Quinby Bg.

DESK in furn. office, $15. 933 Loew State Bldg. VA. 0427.

MAIL, phone service. Corbet. 447 Chamber of Commerce Bg. WE. 8121.

LARGE refrigerator and rugs. Moderate. 834 N. McCadden Pl. GR. 9046.

ANTIQUE furn., rugs, drapes. Sacrifice. Call OL. 1493.

ICE box, din. & bdrm. sets, tent outfit, cheap. 2723 W. PICO.

RUGS, small oriental, beaut. chair. Sac. 1105 Masselin ave. OR. 0597.

CHINESE rug, 9x12, best qualities & other furnishings. 1279 17TH AVE.

CHICKERING piano, elec. sew. mch. and hshld. furn. 2806 S. Hobart.

SACRIFICE, 5 rms. new furn. 1933 S. Claudina, off 4000 W. Washingt'n

TO LET—MISCELLANEOUS—Suburban, Country, Etc. —28

ARCADIA. To let, 5 ac. best soil, water, house, outbldgs., rent by

Office Equipment
NEW COLLECTION

OFFICE FURNITURE
DESKS AND TABLES
CHAIRS, TABLES AND
FILES
EASY TERMS

Only Low Prices
DESKS AND A GOOD
ASSORTMENT SPECIAL
PRICES
EASY CREDIT TERMS.

BARKER BROS.
Our Own Basement Store
Location
716 S. SPRING ST.

AUCTION FIXTURES
SALE TODAY 10 A.M.
AT 825 SO. MAIN ST.
Entire stock of the Monets Co., consisting of 1 Monets cash register, 1 Monets cash register, 1 Monets cash register, showcases, display tables, shelving, office desk, safe, etc. This is your opportunity. Everything must be sold and removed the same day.
H. HIRSLEY and Dan Feldman, Auctioneers.
TU. 6811.

SAFES
FILES

BUILDING
OFFICE EQUIPMENT
DISTRICT PRICES
NEW AND USED
TERMS
Los Angeles St.
FIXTURES
Co.
Store Fixture Co.
TEN OFFICES
MAHOGANY AND WAL-
NUT FINISH. CONSISTING
OF 1 DESK AND CHAIR
1 TYPEWRITER
TABLES, CHAIRS AND
ACCESSORIES TO BE
SOLD AT HALF PRICES
OR LESS. 1 DESK AND
CHAIR AT COST. 950 S. Grand
Office Furniture Ex.
JOSEPH BELL
231 E. SPRING

MACHINERY, ALL
WANT lathe, 36-inch swing, 10-ft. bed. Write giving full information. P.O. BOX 2, Station A.

MISCELLANEOUS—
BUTCHER SHOP
Refrigerators, scales, cash register, slicer. WESTERN SHOW CO., 810 S. Hope.
lawn mowers sharpened by machinery. Also all kinds of mowers sharpened by hand. Key fitting. Lawn mowers for sale and rent. Lee Bros. Mower Co., 1445½ W. 1ST ST.
LAUNDRYETTE BLDG. First class condition. Terms to suit. See on premises. 1139 W. 2nd st.
TIE & FIGUEROA
FOR SALE—Diamonds, other personal property. Private party. Call at office of Security Loan Co., 302 Citizens' Natl. Bank Bldg.
GAS range, good refrigerator, very reasonable. 1020 Kensington Rd.
FLORIST'S refrigerator, "Frigidaire" 6x2x1 ft., good condition. Call at 1249 W. 37th st.
AWNINGS, lowest prices. MacDONALD & MARSDEN ST., O.
"SCOTT'S" asphalt roofing and paper, 1, 2 and 3 ply. Manufactured by Scott Paper Co. EVERYTHING FOR ROOFING AT LOWEST PRICES. ROOFING-MEAD CO.
FOR SALE—Player piano, 88 rolls, \$150. Phone 1249 W. 37th st.
MULTI-color printing press. At a bargain. Call WE. 6394.
WEAR Ever new medium weight, part percentage wool, NEW Standard reversible 11 volumes, \$25. 1247 S. Hope st.
Good condition. OA. 1170.
WASHERS electrical washing at cost. 911 E. 16th.
ARCHER, genuine coal or wood heater, made for less. FOR SALE, Lloyd baby carriage, cheap. 1256 W. 21st st.
HOFFMAN Pressing Machine Co. 1127 WHITTIER BLVD.
CAMPING outfit. Bargain. Broadway.
HOFFMAN Pressing Machine Co. 1127 WHITTIER BLVD.
ROOT-BEER barrels, \$1.25. Half price. 1111½ E. 4th.
INVALIDS' wheel chairs for sale. SEKEL'S, 1218 S. Main.

Office, Store Furniture
SHOWCASES, for cash or terms; scales, registers, computing scales, delicatessen cases, meat cases, restaurant tables, steam tables, counters, complete outfits. FIXTURE DAVIS & MAIN ST. REMEMBER, 1218 N. MAIN.
1000 OFFICE CHAIRS
On sale for the next 10 days, genuine walnut, mahogany or fumed oak finish, guaranteed for 10 years, regular \$30 values, while they last, \$19.50 each. Terms if desired. Open Saturday evening. Phone for free delivery. Office Furniture Co., 1000 S. Broadway.
YACHTS, ETC.—
Cruiser "Estelle G" Sale at a Sacrifice
Office Furniture Ex.
JOSEPH BELL
231 E. SPRING

RADIO EQUIPMENT
RADIO Sales Service
REFLEX three tube set complete with speaker, tubes, batteries, \$45. Three tube set, \$30. Four tube set, \$40. Five tube set, \$50. Six tube set, \$60. Seven tube set, \$75. Eight tube set, \$90. Nine tube set, \$100. Ten tube set, \$125. Eleven tube set, \$150. Twelve tube set, \$175. Thirteen tube set, \$200. Fourteen tube set, \$225. Fifteen tube set, \$250. Sixteen tube set, \$275. Seventeen tube set, \$300. Eighteen tube set, \$325. Nineteen tube set, \$350. Twenty tube set, \$375. Twenty-one tube set, \$400. Twenty-two tube set, \$425. Twenty-three tube set, \$450. Twenty-four tube set, \$475. Twenty-five tube set, \$500. Twenty-six tube set, \$525. Twenty-seven tube set, \$550. Twenty-eight tube set, \$575. Twenty-nine tube set, \$600. Thirty tube set, \$625. Thirty-one tube set, \$650. Thirty-two tube set, \$675. Thirty-three tube set, \$700. Thirty-four tube set, \$725. Thirty-five tube set, \$750. Thirty-six tube set, \$775. Thirty-seven tube set, \$800. Thirty-eight tube set, \$825. Thirty-nine tube set, \$850. Forty tube set, \$875. Forty-one tube set, \$900. Forty-two tube set, \$925. Forty-three tube set, \$950. Forty-four tube set, \$975. Forty-five tube set, \$1000. Forty-six tube set, \$1025. Forty-seven tube set, \$1050. Forty-eight tube set, \$1075. Forty-nine tube set, \$1100. Fifty tube set, \$1125. Fifty-one tube set, \$1150. Fifty-two tube set, \$1175. Fifty-three tube set, \$1200. Fifty-four tube set, \$1225. Fifty-five tube set, \$1250. Fifty-six tube set, \$1275. Fifty-seven tube set, \$1300. Fifty-eight tube set, \$1325. Fifty-nine tube set, \$1350. Sixty tube set, \$1375. Sixty-one tube set, \$1400. Sixty-two tube set, \$1425. Sixty-three tube set, \$1450. Sixty-four tube set, \$1475. Sixty-five tube set, \$1500. Sixty-six tube set, \$1525. Sixty-seven tube set, \$1550. Sixty-eight tube set, \$1575. Sixty-nine tube set, \$1600. Seventy tube set, \$1625. Seventy-one tube set, \$1650. Seventy-two tube set, \$1675. Seventy-three tube set, \$1700. Seventy-four tube set, \$1725. Seventy-five tube set, \$1750. Seventy-six tube set, \$1775. Seventy-seven tube set, \$1800. Seventy-eight tube set, \$1825. Seventy-nine tube set, \$1850. Eighty tube set, \$1875. Eighty-one tube set, \$1900. Eighty-two tube set, \$1925. Eighty-three tube set, \$1950. Eighty-four tube set, \$1975. Eighty-five tube set, \$2000. Eighty-six tube set, \$2025. Eighty-seven tube set, \$2050. Eighty-eight tube set, \$2075. Eighty-nine tube set, \$2100. Ninety tube set, \$2125. Ninety-one tube set, \$2150. Ninety-two tube set, \$2175. Ninety-three tube set, \$2200. Ninety-four tube set, \$2225. Ninety-five tube set, \$2250. Ninety-six tube set, \$2275. Ninety-seven tube set, \$2300. Ninety-eight tube set, \$2325. Ninety-nine tube set, \$2350. One hundred tube set, \$2375. One hundred one tube set, \$2400. One hundred two tube set, \$2425. One hundred three tube set, \$2450. One hundred four tube set, \$2475. One hundred five tube set, \$2500. One hundred six tube set, \$2525. One hundred seven tube set, \$2550. One hundred eight tube set, \$2575. One hundred nine tube set, \$2600. One hundred ten tube set, \$2625. One hundred eleven tube set, \$2650. One hundred twelve tube set, \$2675. One hundred thirteen tube set, \$2700. One hundred fourteen tube set, \$2725. One hundred fifteen tube set, \$2750. One hundred sixteen tube set, \$2775. One hundred seventeen tube set, \$2800. One hundred eighteen tube set, \$2825. One hundred nineteen tube set, \$2850. One hundred twenty tube set, \$2875. One hundred twenty-one tube set, \$2900. One hundred twenty-two tube set, \$2925. One hundred twenty-three tube set, \$2950. One hundred twenty-four tube set, \$2975. One hundred twenty-five tube set, \$3000. One hundred twenty-six tube set, \$3025. One hundred twenty-seven tube set, \$3050. One hundred twenty-eight tube set, \$3075. One hundred twenty-nine tube set, \$3100. One hundred thirty tube set, \$3125. One hundred thirty-one tube set, \$3150. One hundred thirty-two tube set, \$3175. One hundred thirty-three tube set, \$3200. One hundred thirty-four tube set, \$3225. One hundred thirty-five tube set, \$3250. One hundred thirty-six tube set, \$3275. One hundred thirty-seven tube set, \$3300. One hundred thirty-eight tube set, \$3325. One hundred thirty-nine tube set, \$3350. One hundred forty tube set, \$3375. One hundred forty-one tube set, \$3400. One hundred forty-two tube set, \$3425. One hundred forty-three tube set, \$3450. One hundred forty-four tube set, \$3475. One hundred forty-five tube set, \$3500. One hundred forty-six tube set, \$3525. One hundred forty-seven tube set, \$3550. One hundred forty-eight tube set, \$3575. One hundred forty-nine tube set, \$3600. One hundred fifty tube set, \$3625. One hundred fifty-one tube set, \$3650. One hundred fifty-two tube set, \$3675. One hundred fifty-three tube set, \$3700. One hundred fifty-four tube set, \$3725. One hundred fifty-five tube set, \$3750. One hundred fifty-six tube set, \$3775. One hundred fifty-seven tube set, \$3800. One hundred fifty-eight tube set, \$3825. One hundred fifty-nine tube set, \$3850. One hundred sixty tube set, \$3875. One hundred sixty-one tube set, \$3900. One hundred sixty-two tube set, \$3925. One hundred sixty-three tube set, \$3950. One hundred sixty-four tube set, \$3975. One hundred sixty-five tube set, \$4000. One hundred sixty-six tube set, \$4025. One hundred sixty-seven tube set, \$4050. One hundred sixty-eight tube set, \$4075. One hundred sixty-nine tube set, \$4100. One hundred seventy tube set, \$4125. One hundred seventy-one tube set, \$4150. One hundred seventy-two tube set, \$4175. One hundred seventy-three tube set, \$4200. One hundred seventy-four tube set, \$4225. One hundred seventy-five tube set, \$4250. One hundred seventy-six tube set, \$4275. One hundred seventy-seven tube set, \$4300. One hundred seventy-eight tube set, \$4325. One hundred seventy-nine tube set, \$4350. One hundred eighty tube set, \$4375. One hundred eighty-one tube set, \$4400. One hundred eighty-two tube set, \$4425. One hundred eighty-three tube set, \$4450. One hundred eighty-four tube set, \$4475. One hundred eighty-five tube set, \$4500. One hundred eighty-six tube set, \$4525. One hundred eighty-seven tube set, \$4550. One hundred eighty-eight tube set, \$4575. One hundred eighty-nine tube set, \$4600. One hundred ninety tube set, \$4625. One hundred ninety-one tube set, \$4650. One hundred ninety-two tube set, \$4675. One hundred ninety-three tube set, \$4700. One hundred ninety-four tube set, \$4725. One hundred ninety-five tube set, \$4750. One hundred ninety-six tube set, \$4775. One hundred ninety-seven tube set, \$4800. One hundred ninety-eight tube set, \$4825. One hundred ninety-nine tube set, \$4850. Two hundred tube set, \$4875. Two hundred one tube set, \$4900. Two hundred two tube set, \$4925. Two hundred three tube set, \$4950. Two hundred four tube set, \$4975. Two hundred five tube set, \$5000. Two hundred six tube set, \$5025. Two hundred seven tube set, \$5050. Two hundred eight tube set, \$5075. Two hundred nine tube set, \$5100. Two hundred ten tube set, \$5125. Two hundred eleven tube set, \$5150. Two hundred twelve tube set, \$5175. Two hundred thirteen tube set, \$5200. Two hundred fourteen tube set, \$5225. Two hundred fifteen tube set, \$5250. Two hundred sixteen tube set, \$5275. Two hundred seventeen tube set, \$5300. Two hundred eighteen tube set, \$5325. Two hundred nineteen tube set, \$5350. Two hundred twenty tube set, \$5375. Two hundred twenty-one tube set, \$5400. Two hundred twenty-two tube set, \$5425. Two hundred twenty-three tube set, \$5450. Two hundred twenty-four tube set, \$5475. Two hundred twenty-five tube set, \$5500. Two hundred twenty-six tube set, \$5525. Two hundred twenty-seven tube set, \$5550. Two hundred twenty-eight tube set, \$5575. Two hundred twenty-nine tube set, \$5600. Two hundred thirty tube set, \$5625. Two hundred thirty-one tube set, \$5650. Two hundred thirty-two tube set, \$5675. Two hundred thirty-three tube set, \$5700. Two hundred thirty-four tube set, \$5725. Two hundred thirty-five tube set, \$5750. Two hundred thirty-six tube set, \$5775. Two hundred thirty-seven tube set, \$5800. Two hundred thirty-eight tube set, \$5825. Two hundred thirty-nine tube set, \$5850. Two hundred forty tube set, \$5875. Two hundred forty-one tube set, \$5900. Two hundred forty-two tube set, \$5925. Two hundred forty-three tube set, \$5950. Two hundred forty-four tube set, \$5975. Two hundred forty-five tube set, \$6000. Two hundred forty-six tube set, \$6025. Two hundred forty-seven tube set, \$6050. Two hundred forty-eight tube set, \$6075. Two hundred forty-nine tube set, \$6100. Two hundred fifty tube set, \$6125. Two hundred fifty-one tube set, \$6150. Two hundred fifty-two tube set, \$6175. Two hundred fifty-three tube set, \$6200. Two hundred fifty-four tube set, \$6225. Two hundred fifty-five tube set, \$6250. Two hundred fifty-six tube set, \$6275. Two hundred fifty-seven tube set, \$6300. Two hundred fifty-eight tube set, \$6325. Two hundred fifty-nine tube set, \$6350. Two hundred sixty tube set, \$6375. Two hundred sixty-one tube set, \$6400. Two hundred sixty-two tube set, \$6425. Two hundred sixty-three tube set, \$6450. Two hundred sixty-four tube set, \$6475. Two hundred sixty-five tube set, \$6500. Two hundred sixty-six tube set, \$6525. Two hundred sixty-seven tube set, \$6550. Two hundred sixty-eight tube set, \$6575. Two hundred sixty-nine tube set, \$6600. Two hundred seventy tube set, \$6625. Two hundred seventy-one tube set, \$6650. Two hundred seventy-two tube set, \$6675. Two hundred seventy-three tube set, \$6700. Two hundred seventy-four tube set, \$6725. Two hundred seventy-five tube set, \$6750. Two hundred seventy-six tube set, \$6775. Two hundred seventy-seven tube set, \$6800. Two hundred seventy-eight tube set, \$6825. Two hundred seventy-nine tube set, \$6850. Two hundred eighty tube set, \$6875. Two hundred eighty-one tube set, \$6900. Two hundred eighty-two tube set, \$6925. Two hundred eighty-three tube set, \$6950. Two hundred eighty-four tube set, \$6975. Two hundred eighty-five tube set, \$7000. Two hundred eighty-six tube set, \$7025. Two hundred eighty-seven tube set, \$7050. Two hundred eighty-eight tube set, \$7075. Two hundred eighty-nine tube set, \$7100. Two hundred ninety tube set, \$7125. Two hundred ninety-one tube set, \$7150. Two hundred ninety-two tube set, \$7175. Two hundred ninety-three tube set, \$7200. Two hundred ninety-four tube set, \$7225. Two hundred ninety-five tube set, \$7250. Two hundred ninety-six tube set, \$7275. Two hundred ninety-seven tube set, \$7300. Two hundred ninety-eight tube set, \$7325. Two hundred ninety-nine tube set, \$7350. Three hundred tube set, \$7375. Three hundred one tube set, \$7400. Three hundred two tube set, \$7425. Three hundred three tube set, \$7450. Three hundred four tube set, \$7475. Three hundred five tube set, \$7500. Three hundred six tube set, \$7525. Three hundred seven tube set, \$7550. Three hundred eight tube set, \$7575. Three hundred nine tube set, \$7600. Three hundred ten tube set, \$7625. Three hundred eleven tube set, \$7650. Three hundred twelve tube set, \$7675. Three hundred thirteen tube set, \$7700. Three hundred fourteen tube set, \$7725. Three hundred fifteen tube set, \$7750. Three hundred sixteen tube set, \$7775. Three hundred seventeen tube set, \$7800. Three hundred eighteen tube set, \$7825. Three hundred nineteen tube set, \$7850. Three hundred twenty tube set, \$7875. Three hundred twenty-one tube set, \$7900. Three hundred twenty-two tube set, \$7925. Three hundred twenty-three tube set, \$7950. Three hundred twenty-four tube set, \$7975. Three hundred twenty-five tube set, \$8000. Three hundred twenty-six tube set, \$8025. Three hundred twenty-seven tube set, \$8050. Three hundred twenty-eight tube set, \$8075. Three hundred twenty-nine tube set, \$8100. Three hundred thirty tube set, \$8125. Three hundred thirty-one tube set, \$8150. Three hundred thirty-two tube set, \$8175. Three hundred thirty-three tube set, \$8200. Three hundred thirty-four tube set, \$8225. Three hundred thirty-five tube set, \$8250. Three hundred thirty-six tube set, \$8275. Three hundred thirty-seven tube set, \$8300. Three hundred thirty-eight tube set, \$8325. Three hundred thirty-nine tube set, \$8350. Three hundred forty tube set, \$8375. Three hundred forty-one tube set, \$8400. Three hundred forty-two tube set, \$8425. Three hundred forty-three tube set, \$8450. Three hundred forty-four tube set, \$8475. Three hundred forty-five tube set, \$8500. Three hundred forty-six tube set, \$8525. Three hundred forty-seven tube set, \$8550. Three hundred forty-eight tube set, \$8575. Three hundred forty-nine tube set, \$8600. Three hundred fifty tube set, \$8625. Three hundred fifty-one tube set, \$8650. Three hundred fifty-two tube set, \$8675. Three hundred fifty-three tube set, \$8700. Three hundred fifty-four tube set, \$8725. Three hundred fifty-five tube set, \$8750. Three hundred fifty-six tube set, \$8775. Three hundred fifty-seven tube set, \$8800. Three hundred fifty-eight tube set, \$8825. Three hundred fifty-nine tube set, \$8850. Three hundred sixty tube set, \$8875. Three hundred sixty-one tube set, \$8900. Three hundred sixty-two tube set, \$8925. Three hundred sixty-three tube set, \$8950. Three hundred sixty-four tube set, \$8975. Three hundred sixty-five tube set, \$9000. Three hundred sixty-six tube set, \$9025. Three hundred sixty-seven tube set, \$9050. Three hundred sixty-eight tube set, \$9075. Three hundred sixty-nine tube set, \$9100. Three hundred seventy tube set, \$9125. Three hundred seventy-one tube set, \$9150. Three hundred seventy-two tube set, \$9175. Three hundred seventy-three tube set, \$9200. Three hundred seventy-four tube set, \$9225. Three hundred seventy-five tube set, \$9250. Three hundred seventy-six tube set, \$9275. Three hundred seventy-seven tube set, \$9300. Three hundred seventy-eight tube set, \$9325. Three hundred seventy-nine tube set, \$9350. Three hundred eighty tube set, \$9375. Three hundred eighty-one tube set, \$9400. Three hundred eighty-two tube set, \$9425. Three hundred eighty-three tube set, \$9450. Three hundred eighty-four tube set, \$9475. Three hundred eighty-five tube set, \$9500. Three hundred eighty-six tube set, \$9525. Three hundred eighty-seven tube set, \$9550. Three hundred eighty-eight tube set, \$9575. Three hundred eighty-nine tube set, \$9600. Three hundred ninety tube set, \$9625. Three hundred ninety-one tube set, \$9650. Three hundred ninety-two tube set, \$9675. Three hundred ninety-three tube set, \$9700. Three hundred ninety-four tube set, \$9725. Three hundred ninety-five tube set, \$9750. Three hundred ninety-six tube set, \$9775. Three hundred ninety-seven tube set, \$9800. Three hundred ninety-eight tube set, \$9825. Three hundred ninety-nine tube set, \$9850. Four hundred tube set, \$9875. Four hundred one tube set, \$9900. Four hundred two tube set, \$9925. Four hundred three tube set, \$9950. Four hundred four tube set, \$9975. Four hundred five tube set, \$10000. Four hundred six tube set, \$10025. Four hundred seven tube set, \$10050. Four hundred eight tube set, \$10075. Four hundred nine tube set, \$10100. Four hundred ten tube set, \$10125. Four hundred eleven tube set, \$10150. Four hundred twelve tube set, \$10175. Four hundred thirteen tube set, \$10200. Four hundred fourteen tube set, \$10225. Four hundred fifteen tube set, \$10250. Four hundred sixteen tube set, \$10275. Four hundred seventeen tube set, \$10300. Four hundred eighteen tube set, \$10325. Four hundred nineteen tube set, \$10350. Four hundred twenty tube set, \$10375. Four hundred twenty-one tube set, \$10400. Four hundred twenty-two tube set, \$10425. Four hundred twenty-three tube set, \$10450. Four hundred twenty-four tube set, \$10475. Four hundred twenty-five tube set, \$10500. Four hundred twenty-six tube set, \$10525. Four hundred twenty-seven tube set, \$10550. Four hundred twenty-eight tube set, \$10575. Four hundred twenty-nine tube set, \$10600. Four hundred thirty tube set, \$10625. Four hundred thirty-one tube set, \$10650. Four hundred thirty-two tube set, \$10675. Four hundred thirty-three tube set, \$10700. Four hundred thirty-four tube set, \$10725. Four hundred thirty-five tube set, \$10750. Four hundred thirty-six tube set, \$10775. Four hundred thirty-seven tube set, \$10800. Four hundred thirty-eight tube set, \$10825. Four hundred thirty-nine tube set, \$10850. Four hundred forty tube set, \$10875. Four hundred forty-one tube set, \$10900. Four hundred forty-two tube set, \$10925. Four hundred forty-three tube set, \$10950. Four hundred forty-four tube set, \$10975. Four hundred forty-five tube set, \$11000. Four hundred forty-six tube set, \$11025. Four hundred forty-seven tube set, \$11050. Four hundred forty-eight tube set, \$11075. Four hundred forty-nine tube set, \$11100. Four hundred fifty tube set, \$11125. Four hundred fifty-one tube set, \$11150. Four hundred fifty-two tube set, \$11175. Four hundred fifty-three tube set, \$11200. Four hundred fifty-four tube set, \$11225. Four hundred fifty-five tube set, \$11250. Four hundred fifty-six tube set, \$11275. Four hundred fifty-seven tube set, \$11300. Four hundred fifty-eight tube set, \$11325. Four hundred fifty-nine tube set, \$11350. Four hundred sixty tube set, \$11375. Four hundred sixty-one tube set, \$11400. Four hundred sixty-two tube set, \$11425. Four hundred sixty-three tube set, \$11450. Four hundred sixty-four tube set, \$11475. Four hundred sixty-five tube set, \$11500. Four hundred sixty-six tube set, \$11525. Four hundred sixty-seven tube set, \$11550. Four hundred sixty-eight tube set, \$11575. Four hundred sixty-nine tube set, \$11600. Four hundred seventy tube set, \$11625. Four hundred seventy-one tube set, \$11650. Four hundred seventy-two tube set, \$11675. Four hundred seventy-three tube set, \$11700. Four hundred seventy-four tube set, \$11725. Four hundred seventy-five tube set, \$11750. Four hundred seventy-six tube set, \$11775. Four hundred seventy-seven tube set, \$11800. Four hundred seventy-eight tube set, \$11825. Four hundred seventy-nine tube set, \$11850. Four hundred eighty tube set, \$11875. Four hundred eighty-one tube set, \$11900. Four hundred eighty-two tube set, \$11925. Four hundred eighty-three tube set, \$11950. Four hundred eighty-four tube set, \$11975. Four hundred eighty-five tube set, \$12000. Four hundred eighty-six tube set, \$12025. Four hundred eighty-seven tube set, \$12050. Four hundred eighty-eight tube set, \$12075. Four hundred eighty-nine tube set, \$12100. Four hundred ninety tube set, \$12125. Four hundred ninety-one tube set, \$12150. Four hundred ninety-two tube set, \$12175. Four hundred ninety-three tube set, \$12200. Four hundred ninety-four tube set, \$12225. Four hundred ninety-five tube set, \$12250. Four hundred ninety-six tube set, \$12275. Four hundred ninety-seven tube set, \$12300. Four hundred ninety-eight tube set, \$12325. Four hundred ninety-nine tube set, \$12350. Five hundred tube set, \$12375. Five hundred one tube set, \$12400. Five hundred two tube set, \$12425. Five hundred three tube set, \$12450. Five hundred four tube set, \$12475. Five hundred five tube set, \$12500. Five hundred six tube set, \$12525. Five hundred seven tube set, \$12550. Five hundred eight tube set, \$12575. Five hundred nine tube set, \$12600. Five hundred ten tube set, \$12625. Five hundred eleven tube set, \$12650. Five hundred twelve tube set, \$12675. Five hundred thirteen tube set, \$12700. Five hundred fourteen tube set, \$12725. Five hundred fifteen tube set, \$12750. Five hundred sixteen tube set, \$12775. Five hundred seventeen tube set, \$12800. Five hundred eighteen tube set, \$12825. Five hundred nineteen tube set, \$12850. Five hundred twenty tube set, \$12875. Five hundred twenty-one tube set, \$12900. Five hundred twenty-two tube set, \$12925. Five hundred twenty-three tube set, \$12950. Five hundred twenty-four tube set, \$12975. Five hundred twenty-five tube set, \$13000. Five hundred twenty-six tube set, \$13025. Five hundred twenty-seven tube set, \$13050. Five hundred twenty-eight tube set, \$13075. Five hundred twenty-nine tube set, \$13100. Five hundred thirty tube set, \$13125. Five hundred thirty-one tube set, \$13150. Five hundred thirty-two tube set, \$13175. Five hundred thirty-three tube set, \$13200. Five hundred thirty-four tube set, \$13225. Five hundred thirty-five tube set, \$13250. Five hundred thirty-six tube set, \$13275. Five hundred thirty-seven tube set, \$13300. Five hundred thirty-eight tube set, \$13325. Five hundred thirty-nine tube set, \$13350. Five hundred forty tube set, \$13375. Five hundred forty-one tube set, \$13400. Five hundred forty-two tube set, \$13425. Five hundred forty-three tube set, \$13450. Five hundred forty-four tube set, \$13475. Five hundred forty-five tube set, \$13500. Five hundred forty-six tube set, \$13525. Five hundred forty-seven tube set, \$13550. Five hundred forty-eight tube set, \$13575. Five hundred forty-nine tube set, \$13600. Five hundred fifty tube set, \$13625. Five hundred fifty-one tube set, \$13650. Five hundred fifty-two tube set, \$13675. Five hundred fifty-three tube set, \$13700. Five hundred fifty-four tube set, \$13725. Five hundred fifty-five tube set, \$13750. Five hundred fifty-six tube set, \$13775. Five hundred fifty-seven tube set, \$13800. Five hundred fifty-eight tube set, \$13825. Five hundred fifty-nine tube set, \$13850. Five hundred sixty tube set, \$13875. Five hundred sixty-one tube set, \$13900. Five hundred sixty-two tube set, \$13925. Five hundred sixty-three tube set, \$13950. Five hundred sixty-four tube set, \$13975. Five hundred sixty-five tube set, \$14000. Five hundred sixty-six tube set, \$14025. Five hundred sixty-seven tube set, \$14050. Five hundred sixty-eight tube set, \$14075. Five hundred sixty-nine tube set, \$14100. Five hundred seventy tube set, \$14125. Five hundred seventy-one tube set, \$14150. Five hundred seventy-two tube set, \$14175. Five hundred seventy-three tube set, \$14200. Five hundred seventy-four tube set, \$14225. Five hundred seventy-five tube set, \$14250. Five hundred seventy-six tube set, \$14275. Five hundred seventy-seven tube set, \$14300. Five hundred seventy-eight tube set, \$14325. Five hundred seventy-nine tube set, \$14350. Five hundred eighty tube set, \$14375. Five hundred eighty-one tube set, \$14400. Five hundred eighty-two tube set, \$14425. Five hundred eighty-three tube set, \$14450. Five hundred eighty-four tube set, \$14475. Five hundred eighty-five tube set, \$14500. Five hundred eighty-six tube set, \$14525. Five hundred eighty-seven tube set, \$14550. Five hundred eighty-eight tube set, \$14575. Five hundred eighty-nine tube set, \$14600. Five hundred ninety tube set, \$14625. Five hundred ninety-one tube set, \$14650. Five hundred ninety-two tube set, \$14675. Five hundred ninety-three tube set, \$14700. Five hundred ninety-four tube set, \$14725. Five hundred ninety-five tube set, \$14750. Five hundred ninety-six tube set, \$14775. Five hundred ninety-seven tube set, \$14800. Five hundred ninety-eight tube set, \$14825. Five hundred ninety-nine tube set, \$14850. Six hundred tube set, \$14875. Six hundred one tube set, \$14900. Six hundred two tube set, \$14925. Six hundred three tube set, \$14950. Six hundred four tube set, \$14975. Six hundred five tube set, \$15000. Six hundred six tube set, \$15025. Six hundred seven tube set, \$15050. Six hundred eight tube set, \$15075. Six hundred nine tube set, \$15100. Six hundred ten tube set, \$15125. Six hundred eleven tube set, \$15150. Six hundred twelve tube set, \$15175. Six hundred thirteen tube set, \$15200. Six hundred fourteen tube set, \$15225. Six hundred fifteen tube set, \$15250. Six hundred sixteen tube set, \$15275. Six hundred seventeen tube set, \$15300. Six hundred eighteen tube set, \$15325. Six hundred nineteen tube set, \$15350. Six hundred twenty tube set, \$15375. Six hundred twenty-one tube set, \$15400. Six hundred twenty-two tube set, \$15425. Six hundred twenty-three tube set, \$15450. Six hundred twenty-four tube set, \$15475. Six hundred twenty-five tube set, \$15500. Six hundred twenty-six tube set, \$15525. Six hundred twenty-seven tube set, \$15550. Six hundred twenty-eight tube set, \$15575. Six hundred twenty-nine tube set, \$15600. Six hundred thirty tube set, \$15625. Six hundred thirty-one tube set, \$15650. Six hundred thirty-two tube set, \$15675. Six hundred thirty-three tube set, \$15700. Six hundred thirty-four tube set, \$15725. Six hundred thirty-five tube set, \$15750. Six hundred thirty-six tube set, \$15775. Six hundred thirty-seven tube set, \$15800. Six hundred thirty-eight tube set, \$15825. Six hundred thirty-nine tube set, \$15850. Six hundred forty tube set, \$15875. Six hundred forty-one tube set, \$15900. Six hundred forty-two tube set, \$15925. Six hundred forty-three tube set, \$15950. Six hundred forty-four tube set, \$15975. Six hundred forty-five tube set, \$16000. Six hundred forty-six tube set, \$16025. Six hundred forty-seven tube set, \$16050. Six hundred forty-eight tube set, \$16075. Six hundred forty-nine tube set, \$16100. Six hundred fifty tube set, \$16125. Six hundred fifty-one tube set, \$16150. Six hundred fifty-two tube set, \$16175. Six hundred fifty-three tube set, \$16200. Six hundred fifty-four tube set, \$16225. Six hundred fifty-five tube set, \$16250. Six hundred fifty-six tube set, \$16275. Six hundred fifty-seven tube set, \$16300. Six hundred fifty-eight tube set, \$16325. Six hundred fifty-nine tube set, \$16350. Six hundred sixty tube set, \$16375. Six hundred sixty-one tube set, \$16400. Six hundred sixty-two tube set, \$16425. Six hundred sixty-three tube set, \$16450. Six hundred sixty-four tube set, \$16475. Six hundred sixty-five tube set, \$16500. Six hundred sixty-six tube set, \$16525. Six hundred sixty-seven tube set, \$16550. Six hundred sixty-eight tube set, \$16575. Six hundred sixty-nine tube set, \$16600. Six hundred seventy tube set, \$16625. Six hundred seventy-one tube set, \$16650. Six hundred seventy-two tube set, \$16675. Six hundred seventy-three tube set, \$16700. Six hundred seventy-four tube set, \$16725. Six hundred seventy-five tube set, \$16750. Six hundred seventy-six tube set, \$16775. Six hundred seventy-seven tube set, \$16800. Six hundred seventy-eight tube set, \$16825. Six hundred seventy-nine tube set, \$16850. Six hundred eighty tube set, \$16875. Six hundred eighty-one tube set, \$16900. Six hundred eighty-two tube set, \$16925. Six hundred eighty-three tube set, \$16950. Six hundred eighty-four tube set, \$16975. Six hundred eighty-five tube set, \$17000. Six hundred eighty-six tube set, \$17025. Six hundred eighty-seven tube set, \$17050. Six hundred eighty-eight tube set, \$17075. Six hundred eighty-nine tube set, \$17100. Six hundred ninety tube set, \$17125. Six hundred ninety-one tube set, \$17150. Six hundred ninety-two tube set, \$17175. Six hundred ninety-three tube set, \$17200. Six hundred ninety-four tube set, \$17225. Six hundred ninety-five tube set, \$17250. Six hundred ninety-six tube set, \$17275. Six hundred ninety-seven tube set, \$17300. Six hundred ninety-eight tube set, \$17325. Six hundred ninety-nine tube set, \$17350. Seven hundred tube set, \$17375. Seven hundred one tube set, \$17400. Seven hundred two tube set, \$17425. Seven hundred three tube set, \$17450. Seven hundred four tube set, \$17475. Seven hundred five tube set, \$17500. Seven hundred six tube set, \$17525. Seven hundred seven tube set, \$17550. Seven hundred eight tube set, \$17575. Seven hundred nine tube set, \$17600. Seven hundred ten tube set, \$17625. Seven hundred eleven tube set, \$17650. Seven hundred twelve tube set, \$17675. Seven hundred thirteen tube set, \$17700. Seven hundred fourteen tube set, \$17725. Seven hundred fifteen tube set, \$17750. Seven hundred sixteen tube set, \$17775. Seven hundred seventeen tube set, \$17800. Seven hundred eighteen tube set, \$17825. Seven hundred nineteen tube set, \$17850. Seven hundred twenty tube set, \$17875. Seven hundred twenty-one tube set, \$17900. Seven hundred twenty-two tube set, \$17925. Seven hundred twenty-three tube set, \$17950. Seven hundred twenty-four tube set, \$17975. Seven hundred twenty-five tube set, \$18000. Seven hundred twenty-six tube set, \$18025. Seven hundred twenty-seven tube set, \$18050. Seven hundred twenty-eight tube set, \$18075. Seven hundred twenty-nine tube set, \$18100. Seven hundred thirty tube set, \$18125. Seven hundred thirty-one tube set, \$18150. Seven hundred thirty-two tube set, \$18175. Seven hundred thirty-three tube set, \$18200. Seven hundred thirty-four tube set, \$18225. Seven hundred thirty-five tube set, \$18250. Seven hundred thirty-six tube set, \$18275. Seven hundred thirty-seven tube set, \$18300. Seven hundred thirty-eight tube set, \$18325. Seven hundred thirty-nine tube set, \$18350. Seven hundred forty tube set, \$18375. Seven hundred forty-one tube set, \$18400. Seven hundred forty-two tube set, \$18425. Seven hundred forty-three tube set, \$18450. Seven hundred forty-four tube set, \$18475. Seven hundred forty-five tube set, \$18500. Seven hundred forty-six tube set, \$18525. Seven hundred forty-seven tube set, \$18550. Seven hundred forty-eight tube set, \$18575. Seven hundred forty-nine tube set, \$18600. Seven hundred fifty tube set, \$18625. Seven hundred fifty-one tube set, \$18650. Seven hundred fifty-two tube set, \$18675. Seven hundred fifty-three tube set, \$18700. Seven hundred fifty-four tube set, \$18725. Seven hundred fifty-five tube set, \$18750. Seven hundred fifty-six tube set, \$18775. Seven hundred fifty-seven tube set, \$18800. Seven hundred fifty-eight tube set, \$18825. Seven hundred fifty-nine tube set, \$18850. Seven hundred sixty tube set, \$18875. Seven hundred sixty-one tube set, \$18900. Seven hundred sixty-two tube set, \$18925. Seven hundred sixty-three tube set, \$18950. Seven hundred sixty-four tube set, \$18975. Seven hundred sixty-five tube set, \$19000. Seven hundred sixty-six tube set, \$19025. Seven hundred sixty-seven tube set, \$19050. Seven hundred sixty-eight tube set, \$19075. Seven hundred sixty-nine tube set, \$19100. Seven hundred seventy tube set, \$19125. Seven hundred seventy-one tube set, \$19150. Seven hundred seventy-two tube set, \$19175. Seven hundred seventy-three tube set, \$19200. Seven hundred seventy-four tube set, \$19225. Seven hundred seventy-five tube set, \$19250. Seven hundred seventy-six tube set, \$19275. Seven hundred seventy-seven tube set, \$19300. Seven hundred seventy-eight tube set, \$19325. Seven hundred seventy-nine tube set, \$19350. Seven hundred eighty tube set, \$19375. Seven hundred eighty-one tube set, \$19400. Seven hundred eighty-two tube set, \$19425. Seven hundred eighty-three tube set, \$19450. Seven hundred eighty-four tube set, \$19475. Seven hundred eighty-five tube set, \$19500. Seven hundred eighty-six tube set, \$19525. Seven hundred eighty-seven tube set, \$19550. Seven hundred eighty-eight tube set, \$19575. Seven hundred eighty-nine tube set, \$19600. Seven hundred ninety tube set, \$19625.

HOUSES—
For Sale
West and Northwest —30-A

$2500 Underpriced
CARTHAY CENTER
OUTSTANDING VALUE

We offer an 8-room & 3 bath new & gorgeous Spanish type two-story stucco home in Carthay Center for $22,500. Located close to theater, stores & school, on a wonderful corner lot facing two streets. Frontage 151 feet on boulevard & 144 feet on other street. $4500 cash will handle.

ROBERT A. KLEIN & CO., INC., Wilshire Blvd. and Sweetzer ave. 3 blocks west of Fairfax.
Phone OSegon 1241.

SEE THIS TODAY

Foreclosure bargain, only $8280, easy terms. A beauty 6-rm. Spanish home, formerly sold for $9500. Open. 162 S. Laurel ave., near 3rd st. CARTHAY Center home. Large rms., 4 bedrooms, 2 baths, porte cochere, 2 car garage. Thoroughly good, honestly built, attractively designed. Owner authorizes immediate sale. Phone OX. 5002.

OWN 5-ROOM BUNGALOW in Wilshire-Beverly Hills district. Will sell to responsible party for $750 down and small monthly payments. This price far below actual cost. If interested call day time. OX. 7517.

$750 Cash, Income Barg.

On Rampart, 1 blk. Sunset. 2 mod. houses, 4 & 2 rms. Rents $90. Price $7450. Key 2012 SUNSET.

$6050 BARGAIN. Mv 6-R. bungalow. Piico-Wilshire dist.; beaut. decorated; garage; awn. shrubs, sprinkler system; $550 down. 1633 SO. GENESSEE ST.

NORTH OF PICO

8-room English home. Low price. Small down payment.
MRS. ODELL, 1201 S. Oiieaon 1191.

7 RMS. 2 BATHS, $8500

New, nr. grade & hi schls. Inq. 3rd nr. La Brea. WH. 3621

Close-In 7-Room Home

Owner will sacrifice at lot value. 1451 Belmont Pl. WH. 4369.

SPECIAL PRICE on 842 N. Sycamore, 7-rm., lot 50x150, Zone B. See Geo Wishon, 332 Lorraine Blvd.

$7200—Mod. new 5-rm. English stucco on concrete st. OL. 6303.

WESTWOOD, 3 bedrooms, 2 baths; built 9 mo. $7500. Ph. GR. 2662.

FOR sale, 2215 Arlington. $6000 cash.

4 BEDROOM, 2-bath home in Westwood. $7500. Box 603 Sawtelle.

MT. 7-rm. stucco, rock-bottom price. WE. 9977. 253 S. Swall Drive.

South and Southwest —30-B

Hillside Property
$4850—$45 Per Month

For only $250 cash you can move into a beautiful 5-room home on a view lot in a restricted district, nr. school & stores, lawn & shrubs in, also garage. Monthly payments include interest. For further information call WE. 0251, Mr. Friese, evenings VE. 6069.

POSITIVE BARGAIN
GIVING AWAY $2000

Equity beautiful new 5-rm. & breakfast rm., mod. stucco, total pr. $4450, tile sink, bath & shower, hdw. floors, new lawn, shrubs & awnings, 1½ blks. to yellow car on Vermont; terms, $750 part; no trades. 725 W. 108th st. HURRY, drive out Hoover or Vermont. Ph. VE. 8755.

Widow Forced To Sell

$6700, $800 DN. $40 MO. T.D. BEAUTIFUL 5-RM. STUCCO HOME ALL hdwd. & tile finish, stuccoed over 1-8 dbg. sheeting & galvanized metal lath. In Wilshire dist.; this would cost $12,000. 4 bdrms. Located 2 blks. from Vermont & 45th st. 1240 W. 45th st. VE. 2297

AUCTION

FRIDAY, AUGUST 19, 2 P.M.
1447 E. PICO BLVD.
Just south of Manchester. Small house on lot 45x140 on this major boulevard. Must be sold. The Liquidators, 635 H. Hope. TU. 8558. Alex Silverthorne, Auctioneer.

REAL HOME IN ANGELES MESA DIST.—7 rm. br., Tiffany def. firepl., h.w. firs., lg. fr. pch. and artistic rear patio, beaut. back yd., 2 bearers, fruit trees, lawns, chick. yd., dbl. gar. All in perfect cond. Too lg. for owner. Would cons. less for lot. Two 5c car lines. Owner, 5712 8th ave.

Must Sell Today

8-rm. like new, near 65th & Normandie. Losing $1240 at $4490, $617 dn. You waited for this. Bring your check. 7300 S. VERMONT. TH. 8381

$6500—$500 DOWN

8-room stucco on Cimarron near Santa Barbara Ave. Tile bath and sink. East 43rd. 4101 So. Western Ave. UN. 7020.

TWO HOUSES

Furnished, 5 & 3-rm., corn. lot, nr. Hoover car & grammar school. $1000 down, $7500. Key 6123 S. Hoover. TH. 4476.

7 RMS.—$5350

4 bedrms. Excellent condition. Ideal location nr. 48th-Vermont. Terms, $1000 down. VE. 6098.

POSITIVE GIVE-AWAY

5-r. Span. stuc. dbl. on pav. st. Only $1000 dn. $6750. Total, $50 mo., inc. all int. 5800 S. Vermont. YO. 2611.

5-RM. home. Barg. Tiffany walls in liv. rm. & din. rm., gas. grate, Chelsea tile, all kinds fruit, berries, shrubs, flowers. $5000 cash for quick sale. 145 W. 106th st.

3-RM. mod. house, cement basement, furnace, automatic water heater, gar., other bldgs., ½ blk. to school & stores & J car. $7000. 3424 87TH ST.

MUST sac. mod. 5-rm. bung. Gar. Beaut. Rodgers Park. Bit.-in feat. Lawn & shrubs. Fri. treas. Close to churches & school. Two car lines. Lot 50x146. $5300. Terms. 1142 W. 73rd. Ph. Owner, YORK 2009.

$4490, 5 RMS., $617 DN.

Owner desperate. Must be sold to avoid foreclosure. $1248 loss. Hurry. Call 1407 W. 54TH ST., DU. 1470.

REAL HOME—REAL LOCATION VACANT & OPEN—GO SEE IT NEWEST HOME ON FAIRFAX HIGH & DRY, $6700—$760 DOWN. 2122 W. 78th st. Owner, TH. 6166.

2 HOUSES FOR 1
Beaut. 5 rm. stucco nr. S.W., 4 rm. rear, nr. everything. Both for $6300 tms. 7934 S. Vermont. TH. 7802.

$3995—$500 CASH

Bal. easy. 5-R. Fr. Dbl. Gar. Pav. st. 2809 Hyde Pk. Blv. Ph. YO. 4712.

$100 DOWN, $50 PER MO. BUYS 5-ROOM STUCCO. $5500. WE. 9468.

CLOSING an estate, 7-rm. home. No. side. Almost giving away. First $4000 cash gets this. Address C, box 71, Times Office.

5-RM. bung. type home, newly decorated, sell furnished or unfur. Priced to sell quickly. $125 S. St. Andrews Place.

MAKE OFFER

On small 6-room cottage. 1532 W. 82 st. Owner.

5-R. ideal home. Owner offers sac. $5800, $1000 cash, bal. EZ, nr. sch. & car. See it. 4211 S. Van Ness. TU. 2651.

5 RMS. 45th st. $5800. 50 ft. lot. Real home nr. Western. Do you know values here? 6918 Vermont. TH. 8451

5-RM. mod. stucco, sacrifice for quick sale, $1000 down, pr. $5700. 1240 W. 84th Pl. TH. 8135.

$200 DOWN, 4 rms., modern. No. of Manchester, west of Broadway. $3300. Call 8562 S. Broadway.

$950—$350 down, or will take equity in lot on new 4-room stucco, 2 bedrm. Garage. 114 W. 101 st. M. car.

$40 DOWN, small monthly payment buys and passes title, beautiful 5-room modern home. WE. 1274.

$25 CASH, $25 mo. $5500 total. 5-rm. mod. house & gar. Paved st. No assmts. to pay. Own. 9018 S. Budlong.

5-RM. house, $4600, $750 cash. Bal. $40 mo. 8218 S. Vermont.

East and Southeast —30-C

REDUCED $2000

Now only $3000, 5-room stucco home, 222 E. 119th st. $200 cash, balance $25 month. A foreclosure bargain.
Call Mr. Shafer, Kline Mtg. Co., OREgon 1411.

AUCTION AUCTION
Fri., Aug. 19th, 2 p.m. VA. 4851. 423 East 84th Street.
8-room stucco bungalow.
Every convenience. Lot 40x120.
Willis Land Co. G. M. Banks, auct.

$5500 EQUITY for $1000 cash, bal. $9966, 5-rm. dbl. bungalow, 16x26 sip. porch, 4 garages, one side rented. Lot 40x154½, ¼ blk. from Manchester & Main. TH. 3106. No agents.

FOR SALE—2 dbl. bung., never occupied. Dbl. gar. Big lot, room for another dbl. Nr. Goodrich Rubber plant. $6000. Own. WARREN, TR. 6805. HO. 2744, eves.

5-RM. double, 1 side furn., garage, $4800, part cash. 495 E. 47TH ST.

North and Northeast —30-F

EMERY Park, new 6-rm. stucco, $500 dn., easy terms. Owner, TH. 8950 or drive cor. Huntington Dr. to Pasadena st., turn right to Stockbridge st., 5 blks. to 5333 Somerset st.

HOUSES—
For Sale
North and Northeast —30-F

ATTRACTIVE modern 5-rm. house, nr. grammar school, Franklin High and Occidental College. Large lot, garage, chicken yard. Price $5250. Terms. 1721 N. AVE. 52. GA. 2537.

6-R. house industrial dist., lot 50x172, pr. $3500, $200 dn. 4110 Pasadena av. GA. 8561. Eves. GA. 5478.

ATTR. mod. 5-r. home, nr. gram., hi. Occidental College. Lge. lot, $5250, tms. 1721 N. Ave. 52. GA. 2537.

HOLLYWOOD—
For Sale, Exchange, Etc.

AT YOUR PRICE

New 15-room Spanish home, restricted district. Very large rms. Living rm. 20x25. Dining rm. 16x18. 4 bedrms. 18x18. Dressing rms. Individual col. tile baths & closet with each. All beautifully hand decorated. Breakfast rm. & pass pantry. Large kitchen. Maid & laundry rm. and bath for each. Also large billiard rm. Wonderful & complete home, many features, secret closets, unit heating system. Hot water circulation. Refrigiaire, lawn & shrubs, sprinkling system. Shown by appointment only. Not a matter of how much, but how much cash. Must be sold, make an offer. Phone AL. 2538.

MODEL HOME
YOU SAVE $6700
I NEED THE MONEY

A charming home of exquisite interior appointments and castle-like exterior. Unequaled view of Silver Lake, ocean, mtns. & cities, 15 min. fm. 7th & Bway. Liv. rm. 18x28, 3 bedrms., 2 baths, den, tile fountain in dining rm., Servel elec. refri., vac. cleaner & elec. floor polisher, quartered oak firs. $17,500, terms. Reduced fm. $24,500. Out Glendale Blvd. to Berkeley, west to 1737 Silverwood Terr. Olympia 4984.

TREMENDOUS SACRIFICE
BEAUTIFUL SPANISH
Hollywood 2-story home, brand new, two patios, steel windows, hand made tile roof, etc. 6 blocks north of Hollywood and Vine. Wonderful location. Cost nearly $25,000. Will sacrifice for $17,500. Call TR. 2768 or OR. 5925.

Melrose Realty Co.
"Rental" Specialists

A LISTING WITH US
IS A "RENTAL" FOR YOU
Sororities & fraternities cared for.
4302 Melrose Ave. OL.5598

Just East of New
MACK SENNETT STUDIO
BUSINESS LOTS ON VENTURA BLVD.
Residence Lots $1100 to $2200.
DRIVE OUT CAHUENGA to 11400. 11810, 11750 Valerio, or let us take you. F. C. WOOD, 126 W. 3rd st., Room 706, TUcker 1533.

UNUSUAL OFFERING

1 ACRE double frontage, beautifully landscaped, bearing fruit & avocado trees. 6-room house, large rooms, real fireplaces, 4 car garage. Redfield, exclusive location. OWNER. HE. 4247.

VAN NUYS Post American Legion, must sell their choice 100x140 corner business lot, heart of Van Nuys. Appraised by V. N. Realty Board at $12,500. Priced for quick sale, $10,500. Only $1500 down. Address P. O. Box 1, Van Nuys, Cal.

LOS FELIZ SQUARE

Don't be bashful, you never made a good buy that way. Look at 1970 N. New Hampshire. Spanish bungalow, taken in trade & must be sold at once. Owner on premises.

$5000 UNDERPRICED

Most beautiful hillside lot in Hollywood, unsurpassed view, 100x150. Liberal terms. Small cash down, bal. 6% int. No trade. Call OL. 1121 or HE. 9996.

$15,500—5-rm. mod. dup. & 4-rm. bung. on cor. lot nr. Holly. Blvd. & Vermont. Inc. $140 mo. Lot worth $10,000. Will take bung. as part payt. London Realty. 2505 Sunset. DU. 5077.

GIVING AWAY

FURNITURE of 6-rm. house with my car, in 2 pretty HOMES on lge. lot in Holly. fruit, flowers, & incm., ideal for elderly couple. Live in one, rent other. No agents. GL. 9726.

$13,500 Dble. For $11,500

$1500 dn. 10-rm. Span. stucco on $6000 lot 50x135. nr. Vine St. Walking dist. Holly. Blvd. Sans. COTTRELL, 6901 Melrose. GL. 1719

BEST BUY IN HOLLY'D. $7500 $7500 for $9000 cor. Eng. stuc. F'fax dist. $1000 dn. T.D. PAYS OUT $86 mo. SEWER PD. Cor. 74x140. Gar. Owner, GR. 3217; OR. 4042.

$1200 BUYS my $2790 equity in a mod. 6-rm. bung. nr. high & grade schools. Must sell quickly. Ph. DEl. 0452.

$8750
Real snap. Dble. bung. 4-rm. each. Dble. gar. Highland ave. cor. GR. 4601. cor. 53rd st.

STUNNING stucco hillside, 4 bedrms. 3 baths, maid & chauf. rms., landscape gardens. MRS. GORTON or MRS. CARTER. HO. 2724.

JESS WILLARD

Real Estate, Rentals, Exchanges.
1240 S. VINE ST.

EQUITY in lot, Alta Loma Ter., nr. Highland for late model car. 650 N. Western.

FOR rent, beautiful 7-room English home, 2 baths, dbl. gar. No. of blvd. GR. 4680, or sell, easy terms.

FOR sale, 10 hillside lots $250 to $2500, total price, $9000. Holly'd Blvd. Snaps for cash. Ph. GL. 6411.

9-RM. new colonial, large cor. lot, exclusive N. Hollywood. Nr. Fairfax ave. $20,000. Terms. GR. 6779.

$200 DOWN, bal. like rent. 5-rm. new stucco bungalow. No. Hollywood. Owner, Empire 7867.

MOD. 6-r. & new 2-r. bung. B zone. Schls. Red, yellow car. 1213 N. Mariposa.

APART. site close Vine street, 95x125. Income $260 month. $32,000. $7500 cash. 1535 Vine St. HE. 9992.

$8500, TERMS. 6-rm. stucco bungalow, 5 bedrms. 414 Westbourne Dr., bet. Beverly & Robertson blvds.

$6500—New 5-rm. stucco, unit heat, mod., high, level lot, sewer, lights. $53 mo. full payment. OX. 5369.

$1000 DOWN, 5-rm. bungalow, consider trade. 1030 Vista St. HE. 9997.

$8750, 7 RMS., 2 baths, N. Santa Monica Blvd. GR. 1337.

NORMA Shearer's beautiful home. Very reasonable. HE. 2128.

LUNCH car, new, seats 8, equipt. for trailing, make offer. 937 Cole, rear.

7-RM. bung., furn. Sac. $8500, lot worth $5000. 6707 Hollywood Blvd.

NORMA Shearer's beautiful home. Very reas. HE. 2128.

7-ROOM bung., furn. Sac. $8500, lot worth $5000. 6767 Hollywood Blvd.

LOTS $1350, $100 down, 50x167. 20 fruit trees, concrete st. HE. 9625.

EQUITY in 7-rm. cor. $5000 cash or trade. WE. 2547.

FOR SALE or trade, 10 rm. double. Owner 812 N GARDNER, GL. 5085.

BEVERLY HILLS—
For Sale, Exchange, Etc.

HAVE new house, beautifully situated, wonderful view (not hillside.) 2 bedrms., 2 baths, at $13,600, which is positively $2500 under duplication cost. If you are reliable and really want a bargain, can make most advantageous terms. Positively no phone information. James V. Westervelt, 744 Wilshire Blvd.

$1000 DOWN

$150 mo. buys 14-r. Span. dupl. Wond. loca. nr. new Hi. Sch. Will trade. 252 ELKHART DR. OX. 1737.

BEVERLY Inc. No. of Sunset Blvd. Sacrifice at $130 per ft. Quick action imperative. Owner, OX. 4474

10-RM. brick & stucco foothill residence, just completed, 3 baths, 3 gar., large lot. Underpriced with small cash payment. Owner, OX. 5743

TWO beautiful residential lots in Brentwood Park, sale or trade. Equity approximately $10,000. What have you? P.O. Box 133, Phone OXford 5705.

FOR rent, $40, 4-rm., beautifully decorated & conveniently located. 1729 ASHCROFT. Dickason, OR. 1208.

MUST sell my res. lot W. of Preuss Rd. 2 bk. from Wilshire Blvd. for $6000, $1000 cash, bal. easy. OX. 6168.

6-RM. elegantly furnished Spanish bungalow 2 sleeping rms. $115 mo. 424 S. Le Doux Dr. OX. 7447.

2 STORY, 8 rm. stucco nr. Doheny & Santa Monica, $10,500. Sell on easy terms trade $4000 eq. OR. 1156.

BEST BEVERLY HILLS BUYS
GEO. E. READ, INC.
Phone OXford 4177.

BEVERLY HILLS—
For Sale, Exchange, Etc.

AMAZING!!

8-ROOM SPANISH
LESS THAN COST
ONLY $16,000.
EASY TERMS.

On 75-foot lot, north of Santa Monica Blvd., beautiful Roxbury Drive.

Includes 3 bedrooms, 2 baths, huge living and dining rooms, bkfst. room, large sunny library.

Biggest value in Beverly Hills.

Investigate this at once. Open for inspection.

See ARTHUR M. KELLEY, with
The Frank Meline Co.
Exclusive Agents.
462 Canon Dr., Beverly Hills.
OX. 6171. Eves. OX. 7733.

$21,500

North of Santa Monica on Bedford Dr.
2-story, 8-room Spanish on 80-ft. lot.

Fine liv. rm. & library
2 fireplaces, 4 bedrms, & 3 baths.

This house is of gunnite construction.

See WILLARD JONES, with
The Frank Meline Co.
462 Canon Dr. OX. 6171.
Beverly Hills.

Look Everybody!!

We are exclusive agents for the northeast corner Palm Drive and Carmelita and offer this big building site 100x157 at the ridiculous price of $11,500, all cash or $12,000, ⅓ cash, bal. 3-year mortgage.

See A. E. EVANS.
Walter G. McCarty Corp.
Wilshire at Speedway Drive.
OX. 6147.

SEE THIS BEAUTY AT 324 S. ELM DR.

Unusually artistic & exceptionally well arranged model home of 5 bedrms. & sleeping porch, 2 baths, basement furnace, 3-car garage, child's playroom, detached laundry. This house will please the most fastidious. Worth $16,500. Will take $13,600, about $5000 cash.

Also have some other wonderful buys. DICKASON, builder. OR. 1208. Office, 1039 S. Fairfax.

To Settle An Estate

85'x165' residential lot bargain in finest section of Beverly Hills. Price $12,000. This is $2000 under the market.

See MR. BURDICK, with
The Frank Meline Co.
Exclusive Agents.
462 Canon Dr. OX. 6171.
Beverly Hills.

BY OWNER, 228 So. Canon Dr., Beverly Hills, only house of its kind so. of Wilshire. 2 blks. Beverly Vista grammar school, 1 bk. rms., 5 lg. closets, 2 tile baths & showers, playroom, 2 nice rms. & bth. over gar. for servants; laundry in gar. bldg. Must be seen to be appreciated. Ph. OX. 4024 or MU. 7267. No agents.

OPEN FOR INSPEC.

No. of Santa Monica. 506 Walden near school, very pretty English, 4 bdrms., 3 baths, gorgeously arranged, large lot, price $24,500. $6000 cash will handle. Might consider good 4-flat or duplex. Owner, OX. 7733.

A REAL BARGAIN

Have 60-foot close to new Beverly Hills high school site. Price $4850. $1215 cash.

Balance easy terms.
WALTER G. McCARTY CORP.
Wilshire at Speedway. OX. 6147.

$5000 CASH

Buys 7-rm. brick English home, 3 bedrms., 2 baths, large 60-ft. corner lot in exclusive residential section Beverly. Balance to suit purchaser. Total price $15,000. Mr. Howe. OX. 6111.

EXCEPTIONALLY NICE

New English home in Beverly. 7 rms., 3 bedrms., 3 baths, large bright living rm., price $14,750. Clear. Small down payment will consider small clear lot. Call Mr. Phillips, OX. 6111.

SPANISH BEAUTY

In Beverly. Brand new 2-story, 8 bedrms., sleeping porch, 2 baths, lge. living room. Wonderful buy for $16,-000. Consider clear lot in Beverly as part payment. Call MR. PHILLIPS, OX. 6111.

MAKE OFFER—MUST SELL AT ONCE—241-252-260 Speedway, Beverly Hills, 9 large rooms, unit heat, fireplaces, double garages, bldg. $20,000. Several others. All new. G. CAVAGLIERI MORTGAGE CO., 116 S. Vermont. DU. 1370.

BEAUTIFUL home, three bedrooms, two baths. 2nd block north Santa Monica. Owner states improvements cost over $14,000. Lot easily worth $13,500. Will accept terms. Price for $21,000, reasonable terms. No agents. Phone OXford 5705.

50-FT. residential lot, Beverly Hats, near new Beverly High School. Price $5250. terms.
D. E. McCASKILL
Vandike 8294.

Best Bungalow Buy

In Beverly Hills, ¼ block north of Wilshire Blvd. $7500. Terms. Owner, HAYES WE. 1011.

WANTED—Bungalow in choice section of Beverly Hills, containing 5 or 6 rooms, 2 or 3 baths. Address K, box 127, Times Office.

334 N. Palm Dr. 4 flats, stuc. $25,000, 6 mo. 11,000. Cruse 1-2361. Or vacant. P. W. Croake DR. 3201.

BARGAIN—7-rm. Eng. stucco. 209 N. Palm. OX. 2950. (No agents.)

GLENDALE—
For Sale, Exchange, Etc.

An Ideal Home
Wonderfully Located

$8750 buys one of the prettiest new homes in Glendale. It's in a class with the $15,000 homes; extra large rooms, 3 master bedrooms, all hand painted walls, complete tile bath, tiled four feet high and 6 ft. over separate shower; breakfast rm. with set; elect. controlled furnace in every room, genuine figured gum in 2 front rms., growing in shrubbery, sprinkling system, every known convenience, come & see for yourself, you cannot find its equal in Glendale for less than $10,000. Our price will absolutely sell this home at once. Price only $8750. $1500 cash.

The Akers Realty Co.
139½ S. Brand Blvd. Glen. 3367.

Best in Glendale!

BEAUTIFUL NEW STUCCO
HAND MADE TILE ROOF, UNIT HEAT, TILE BATHS, PATIO
$7750, $1000 Cash

Wonderful new home in Glendale's most exclusive section, large rooms, studio window, Spanish tile fireplace, mahogany woodwork, large breakfast room at front, 3 attractive bedrooms, 2 tile baths, full unit heat, 2 large patios, solid cement driveway, double garage. Close to car and schools. Open Sunday.

Glendale Realty Co.
121½ S. Brand. Glendale 44.

$350 DOWN

One of the most beautiful homes in Glendale, in the most attractive residential district. This house is surrounded by homes worth $15,000 & $20,000. It's beautifully appointed rooms, fireplace, Splendid lawn & shrubs. Lot 50x150. Sacrifice at $8900. A home & investment of a lifetime. Miles Size, 244 So. Brand Blvd. Phone Glen. 1314.

2 BATHS, UNIT HEAT
Ideal location, near mountains, 7-room Spanish home, 2 baths, unit heat, 3 bedrooms, 2 patios, elegant appointments. Street work paid. Price $7850. Easy terms. EARL SHOOK, Realtor. 131 NORTH BRAND Glen. 2590.

FOR RELIABLE INFORMATION
Concerning Glendale real estate see
H. L. MILLER CO.
212 E. Broadway, Glen. 853.
PIONEER BROKERS

OWNER must sacrifice beautiful English stucco in Rossmoyne, 3 bedrms., 2 baths, real opportunity. 1200 MOLINA DR., Glendale.

COME see it. A quaint adorable house in a gay riotous garden. Lovely mountain views. 3 bedrooms, 2 baths, real opportunity. 1200 MOLINA DR., Glendale.

4-RM. stucco duplex, latest style. Best residential district $2000 underpriced. Price $8500. $1500 down. 635 W. WILSON.

HILLSIDE lot, Chevy Chase, unexcelled view. Restricted res. dist. All improvements in & paid. Price $2500, terms. Ph. Schneider, 199345.

FORCED sale, beautiful Glendale home at a sacrifice. $2200 will handle. Phone Bus. 888-W.

½ DUPLEX, 4 large rms., unfurnished. Water paid & lawn kept. $32.50. 635 W. WILSON.

GLENDALE—
For Sale, Exchange, Etc.

All This

BEAUTIFUL NEW STUCCO: LATEST DESIGN
FULL UNIT HEAT; 2 TILE BATHS; PATIO
For $8000, only $1000 cash

Wonderful new home in Glendale's choicest location; 7 delightful rms., choicely decorated; 3 large bedrms., light airy closets; roomy breakfast room; real fireplace; mahogany woodwork; 2 tile baths & showers; pedestal lavatory; unit heating system; ideal kitchen with pretty tile sink; durable construction; solid cement driveway; double garage; an inspiring home. Delay won't get this; action will! Phone or see

Russell Graham

Open always.
1118 E. Colorado. Glendale 4211.

$4500—3 BEDROOM house, built-in bookcase & buffet. Lawn front & rear, palm trees in front, 8 fruit trees in rear. Newly paved, parked street. A wonderful opportunity—must be sold at once.
W. L. TWINING, Realtor
201 East Harvard St., Glendale.
Glendale 6060. Capitol 4604.

NEW 5-rm. stucco. A novelty. Barg. $6000. 727 Ruberta. Owner. AX. 4401

BURBANK—
Property—Sale, Exch., Etc.

NEW Span. type bung., 6 rms., tile roof, hdw. floors, open fireplace, awnings, dbl. gar., cor. lot 50x135. Near studio. Sacrifice $7500 for quick sale. $1000 dn. $500 cash bal. used car. Owner, GL. 4901.

EXCHANGES and swaps for cash. Frank M. Wellington, Realtor, 1914 S. Olive ave. Ph. Burbank 408.

PASADENA—
For Sale, Exchange, Etc.

18½ ACRES in the city limits of Pasadena, facing Foothill Blvd. Water right alone worth price asked. Will sell all or part. Agents. Terms. Owner, DRexel 0292. 411 South Kingsley Drive.

BARGAIN—A real home, $5000, 7 rooms, double gar., fruit trees and shrubbery. Lot 60x200. Desirable location. $500 down, $35 mo. includ. interest. Inquire or write 1818 Kirkwood, Pasadena.

FORECLOSING sale. We have had to take over several 6-rm. bungs. in Pasadena & Altadena, and will be sold for what they cost. Information 2290 Blanche st., Pasadena.

IN Oak Knoll, Pasa., on L. & cor. A new colonial, 9 rooms, 3 baths, thoughtfully planned. Owner, Benson Co., Sales & Rentals, 379 E. Colo., Pasadena. Terr. 2181. Eve. 16 yrs.

BEAUT. fur. home, lot 70x200. 2712 Gerona av., Altadena. Snap. $12,500

SOUTH PASADENA—
For Sale, Exchange, Etc.

$5800. 5-R. bung. 1042 Arroyo Dr. Easy terms. Worth $4500. EL. 1575.

HIGHLAND PARK—
For Sale, Exchange, Etc.

NEW 6-room stucco, strictly modern. Large lot close to schools, etc. $6000 $300 down & $35 month. See this. 5191 Pasadena ave. GA. 3767.

MODERN home, 6-rm. stucco, sun parlor, sun garage, nr. Occi. Col. Fruit, shrubs, St. work paid. $500 cash & $35 mo. MRS. WHALEN. GA. 0256.

6-R. MINI-MODERN stucco corner, $500 handles. Bargain. $2011½ York Blvd. GA. 3211.

SACRIFICE $2250 equity for cash. 5-rm. mod. house, sleeping porch, tile, yellow car & schl. Ph. GA. 2054.

HUNTINGTON PARK—
For Sale, Exchange, Etc.

CHEAPEST corner acre. 2 small bldgs. $3100. $1100 dn. 400 Baker Ave. BELL.

MUST sac. new 7-rm. Span. stucco, tile roof. Owner and builder. 178 Flower. Walnut Park. DE. 2933.

2 1-3 A. 174 blvd. front. 7-rm. house. $13,000, terms. 400 Baker av., Bell

INGLEWOOD—
For Sale, Exchange, Etc.—52-E

FOR sale, chicken ranch, 729 Highland Ter. $5500; take auto as part payment. Charles F. Sheddan. 240 N. Commercial.

SANTA MONICA—
For Sale, Exchange, Etc.

FORCED SALE

Speculators, bargain hunters, get busy! Must sell my new, 2-story Spanish home. Has 8 large rms., 3 tile baths, tile kitchen, elec. refrig., furnace, garage, 2 car. Situated on large cor. lot. Lawn, shrubs, sprink. syst. Price $16,000 net. Must have $7000 cash to handle. Loc. 1001 20TH ST., Santa Monica. Ph. owner, WH. 5576.

509 22RD ST., beautiful new Spanish residence, 7 rooms, 2 bedrooms, 2 tile baths, heat, laundry, tiled patio, double garage, copper screens, sprinkling system. Returning to St. Louis for winter. $12,000. Furnishings if wanted. Open.

148 GEORGINA
Beautiful home, 14 rooms, 8 baths, wonderful location & grounds. 100x207. Will accept some trade. Owner on property 1 to 4. Phone 28471.

NEW 5-rm. Span., 1012 Cedar nr. high & car. Must sell. $500 cash. Owner, 9058 W. Pico. L. A. OX. 5912

INCOME $17 month, value $10,500. Sell $1000 less, no trades. ELLIS, box 237, Santa Monica.

FOR rent at 9th & Carlyle, very attrac. furn. apt. 2 adults, 404 9th st.

CITY LOTS AND LANDS—
For Sale —53

MUST SELL

Burlington ave., near 6th street, lot 82x130. Authorized for a few days only, to sell for $21,000.
SEE
G. B. CULLEY, SALES MGR.
Harold G. Ferguson Corp.
756 S. SPRING ST. TR. 2804.

LOS FELIZ SECTION

$4700, small payment down, balance in yearly installments for this 60x168 lot, north of Los Feliz Blvd. A natural bldg. site with unobstructed view; concrete sts. and all improvements paid for. 50-year bldg. restrictions.
PHONE OWNER, OL. 6264.

BIGNESS is forcing me to dispose of my 2 income lots at Westwood, 2000 ft. from New University. Centered in the greatest activity of West Los Angeles. They are priced for quick sale. Building restriction, apts. or hotels. Information, call Mrs. Ruth Engle, Glendale 1248-R. 622 N. Howard, Glendale.

North of Los Feliz Blvd.

4 home sites in this beaut. district, see office of Wm. Mead, original owner and subdivider. All improvements in and paid for. Investigate our small payments. Long term purchase plan. 4701 Los Feliz Blvd. OL. 1606.

SPECIAL VALUE

Beautiful restricted lot 60x150, among exclusive homes, San Marino Tract. Owner must sell for business reasons. Sacrifice $3750, $2500 cash. DE. 2269.

LOT $2300 clear, $2000 underpriced. Located at the beautiful Palisades Del Rey, where many millions will be spent durin gthe next few years. Will sacrifice for $350 down, bal. easy monthly payments. Address A, box 104, Times Office.

NOTHING DOWN
Bona fide resident can acquire splendid VIEW LOT adjoining my $25,000 home, for $2250. Improvements in and paid for. My permit financing for building purposes. No contractors or [illegible] P.O. Box 145, Station A.

INCOME LOT IN WESTWOOD
Price $1600, your own terms. Cheaper than you can buy a single residence lot. Excellent position, at a double major intersection. Telephone OXford 1187.

WANTED, Westwood lots between Wilshire and Pico Boulevard. Have beautiful high lot, north of Wilshire near University in Westwood Hills. Will exchange, OXford 1241.

GLENDALE, 1-3 ACRE
SACRIFICING—GOING EAST
Approximately 1-3 ac. $3250. Charming lot. WH. 5715.

VENICE BLVD.

N.E. cor. Berendo. Business or factory site. Must sacrifice. DR. 4951.

APARTMENT HOUSE BUILDERS
Will sacrifice my B ZONE lot, 100x175 to alley, for $22,000. Opposite Park. Make terms. Owner, WH. 2219.

$2500 buys 2-bdrm. house-site, 80x197. A steal at $4500. GLEN. 1748.

CITY LOTS AND LANDS—
For Sale —53

MUST SELL

HANCOCK PK. PRICE SLASHED

S.E. COR. LAS PALMAS & 18TH ST., NEARLY ½ ACRE IN THIS EXCEPTIONALLY WELL LOCATED SITE. WILL ACCOMMODATE TENNIS COURT OR SWIMMING POOL.

$22,500 WITH ONLY $5700 CASH. BALANCE TRUST DEED.

SEE MR. ALLING,
The Henry de Roulet Co.
Wilshire at Western. DU. 4400.

SAN GABRIEL CORNER LOT
Splendid location, S.W. corner Manley Dr. and Hover ave. 50x150. Lot is covered with avocado trees. One block from good school, 1 blk. No. of Valley Blvd. Think! Just a block from main ocean to ocean highway. Have been asking $3500 and considered it a low figure. Now offering this lot at $2200. Terms.
L. H. WILTON, REALTOR.
1530 S. SAN FERNANDO RD., GLENDALE. GLENDALE 1551. Capitol 1714.

NORTH OF LOS FELIZ BLVD.

$6350, 1-4 down, balance in yearly payments for this unobstructed view lot with a frontage of 165'. This is an ideal building site and a very gradual climb takes you to this lot Price includes highest type improvements, all paid for. Protective restrictions.
PHONE OWNER, OL. 2222.

Only $225 Per Foot

"P" zone lot 100x173 to alley, near Rampart and 2nd. The best buy for the money in apartment on the west side. Call Mr. Wiseley.
LAACK & WILLIAMS
DU. 3366. 3901 W. 6th st.

BUSINESS lot near William Fox Studio on new proposed boulevard in Westwood. Great future possibilities in one of most rapidly growing communities in Los Angeles. Only $5500. Easy terms. Phone Derrick, GLadstone 5151.

WONDERFUL BUY. 103x280
Overlooking L. A. A. C. Riviera Golf Course & Botanical Gardens, with unobstructed ocean view. Price $22,500. Terms if desired. Try to duplicate this buy. WAsh. 1161.

BUILDERS

Must sell three ideal residence lots including large corner. High ground. Nr. Fairfax & Pico Blvd. $8000. Reasonable terms. WH. 4251.

WESTWOOD BUSINESS LOT
A boulevard lot in the fastest-growing section of Los Angeles. Right in the heart of the University activity. Only $3000 cash necessary. Phone 59038.

CHANCE OF YOUR LIFETIME!
$12 front ft., 1 to 16 lots S.W. Completed sts. with lights, facing blvd. 20 mins. downtown, car or bus. Mtr. trouble, cause sacrifice. Owner, Adress O, box 547, Times Branch.

75x165, ADAMS, NEAR 10TH AVE. Build apartments or court. Snap. $12,000. Terms. Call BANKS, TRinity 0991. Eve. ATlantic 0977.

MARVELOUS BUY
On Sweetzer bet. Melrose & Beverly near Fairfax High. All cash req. Owner, WE. 9467. Eve. WE. 9467.

THIS month, only $12,500. 80-foot residential view lot. Concrete boulevard. North of Wilshire, in Westwood Hills. OXford 1187.

Fine Lot, Carthay Center
Trust deed basis WH. 3413

MUST SELL Beverly residence lot in 1st block Wilshire Blvd., 50x130. Price $2750, $1000 cash, balance arranged. Mr. Jackson, 1515 Cahuenga.

BIG sacrifice, beautiful large res. lot, close in, $1200. Part cash, bal. easy. 1 block car. Write Advertiser, 6065 FRANKLIN.

HIGHLAND AVENUE
Cheapest 60-ft. lot near Beverly. Terms offer. WH. 1133 or WH. 9467.

HIGH-view 60-ft. lot in Westwood, only $300 cash; $2100 total price. Eve. OXford 2564.

GENUINE barg., only $15,000. Terms. Worth $25,000. Lge. lux. corner. 3 100-ft. blvds., N. Holly. DR. 4879.

BARG., 50x140, Pacoima ave., San Fernando, 14 nav. orange trees. Income lot 40x139, on York Blvd., $1000, half cash. 1706 Phillips Way. Phone GA. 9007.

75x165, ADAMS, near 10th Ave. Build apts. or court. Snap. $13,000. Trus. Banks. TR. 0991. eve. AT. 0971.

180-FOOT front concrete streets each end, $252 down, sewer, gas, light and water in. Ox. 6303.

NR. 10th & Western, apt. site 46x128. Price $6500, mtg. $3000; will take clr. lots or acres. Owner, WA. 7675.

Cor. Lot, Carthay Center

$4975. Owner, Ph. WH. 3757.

WEST HOLLYWOOD
Large corner lot, most exclusive section. Must sell. Owner, GR. 4121.

$500 WILL handle, residential income lot in Westwood Hills near University site. Call Dwight, GL. 5151.

SOME steal. 6x115. Income $1200 m

COUNTRY PROPERTY—
For Sale

San Fernando Valley

Reliable Information

On San Fernando Valley city and country property, see us for reliable information. We are in the heart of the most complete, reliable and accurate information bureau in the valley. Call or write for appraisals; refer you to satisfied owners without obligation; sell your home and wants to know your wants. 8219 Lankershim Blvd. Phone UN. 7133.

BEAUTIFUL home, 5 rooms, sleeping porch, new tile roof, new paint inside and out, large living rm., fireplace, dining rm., kitchen, bath, tile floors throughout, built-in features, garage, fruit trees, shrubbery, lawn, etc. Price $6,500. Terms. Owner, P. O. BOX 214, Van Nuys.

SUBDIVIDERS: Investors, speculators, sacrifice 500 acres near Van Nuys. Must have money; less than half of cost. Owner, 524 Byrne Bldg. BR. 1792.

ONE-acre chicken ranch, house, improved, all fruit, vacant. Must be sold; cash down. Owner, SAN FERNANDO 1-R-1, Owensmouth. 5219 Lankershim Blvd. Phone Lankershim 781.

Fallbrook

FREE avocado book & list of bargains in ripe, fancy, frostless, frostless, frostless

APARTMENT HOUSES—
For Sale, Exchange, Etc.

For Sale —82

FOR SALE—Furniture & lease in best renting section in Hollywood. This is a snap, always filled, good money-maker. $7000 cash will handle. Apply Dan Riesmann, broker, 419 Calif. Bldg., 205 S. Broadway.

40-RM. apt. close in. Exchange bldg. & furniture, or will sell furn. and give good lease. Crankshaw, 450 S. Figueroa. TU. 2725.

For Lease —83-B

32-ROOM, JUST FINISHED, MODERN, FRIGIDAIRE, UNFURNISHED, REAS. RIGHT PARTY. 127 N. EDGEMONT. OWNER. 594414.

Wanted —83-W

WANTED—Apt. lease and fur. that can be bought on terms. Turrill, 704 Loew State Bldg.

BUSINESS INVESTMENTS—
All Kinds —81

$600.00 IN CASH

WILL GIVE YOU AN IMMEDIATE INCOME OF

$33.00 PER MONTH

Get the facts about this wonderful money-making opportunity now. Don't wait. But remember—you must have $600 in cash to start. Your investment is backed by Los Angeles real estate. Money & income checks are being paid to buyers right now. You don't have to leave your present employment to participate in this Big Opportunity.

Call, phone or write TODAY
RUNNYMEDE FINANCE CO.
1101 Financial Center Bldg.
Phone TRinity 2687—2688.

MONEY MAKER

$6000 BUYS THIRD INTEREST IN FUR TANNING & DYEING PLANT. SEE MR. HODGSON
W. H. DAUM & STAFF
756 S. SPRING ST.

I HAVE made $35,000 net profit since March selling a West Side Subdivision. If you have small or large amounts for investment I can double it for you. This is not a syndicate or stock proposition. Write for particulars. Address O. box 405, Times Branch.

GENTLEMAN

to join us in the general contracting business with or without services. Investment $2500 to $5000, fully secured. HUNTINGTON PK. CONSTRUCTION CO., 842 S. Pacific ave. Huntington Park. DE. 8491.

MY LONG-ESTABLISHED, PAYING TRUCKING BUSINESS FOR SALE, AS OTHER INTERESTS DEMAND MY ENTIRE TIME. EXCEPTIONAL OPPORTUNITY FOR RIGHT MAN. NO RISK. $5000 REQUIRED. ADDRESS D. BOX 197, TIMES OFFICE.

BEFORE completing your deal have a business analysis or industrial survey made by bank engineer and appraiser. Moderate charge. Ph. UN. 6784.

MAN or woman with $10,000 can make a connection that will give him yearly turnover of 3 or 4 to 1. References exchanged. Address J., box 294 Times Branch.

WANTED—Responsible party to join with me in construction and ownership of 7-story Class A apt. house, centrally located. will make very profitable investment. Address N. box 195 Times Branch.

YOUNG man wanted with capital to take over executive position in oil company now organizing, experience of all name not essential, but must have sound business knowledge. Address C. box 266, Times Office.

CONFIDENT of man, $1000 req. to take over 1-4 int. in bus. & handle hands. A. V. Curby, 711 Grant Bldg.

FACTORY, want trusty, some money. Draw $400 mo. 201 Grant Bldg.

BUSINESS OPPORTUNITIES
Of Many Kinds

Miscellaneous —85

OPPORTUNITY

Mfg. concern has opening for party with $2500 to invest in going & paying business where monthly profit exceeds $4000. Pays $700 monthly & share profits. Write fully. Address C, Box 57, Times Office.

Creameries & Dairies
Ice Cream Factories

Exclusive dealer. Special this week. Complete new modern ice cream factory. Owner will pay $1000 to first person connecting me with buyer. A-1 so 29 case daily retail dairy. CORLISS, Alhambra. Tel. 4838. 1128 So. Monterey st.

CAN use hot dog and hamburger stand, root beer barrel, orange juice, restaurant and similar concessions. 100,000 attendance anticipated. Elks' Charity Circus & Industrial Pageant, Aug. 20 to 27. See Sargsbert, 254 S. PACIFIC BLVD., Huntington Park.

BRANCH MANAGER

For large manufacturing co. Permanent connection. $350 per mo. Must have good refs. and $1650. Investment secured. Give phone number. Address R. box 158, Times Office.

FOR sale, half int. mfg. business & pat. Prefer party who can take charge office & accts. It will take $7500, about $2000 cash to handle deal. Wonderful opportunity for right party. Address N, box 599, Times Branch.

Do You Need Capital?

If your business needs more money for expansion or you want to organize a company consult our service dept. SCHWAB FINANCE CORP., 742 S. Hill.

FOR SALE—High class cylinder and platen printing plant in a rapidly growing city in northern part of California—best location in city. Reason for sale, advancing age and ill health, causing retirement. Address B. box 90, Times Office.

WANTED, $7000 for a year; will return at rate $150 per month for 12 mos. commencing immediately. Very successful business, firmly established. This offer has been carefully considered. Address P. box 418, Times Branch.

LOCAL manufacturer doing national business thru jobbers needs $25,000 additional capital for expansion. Strictest investigation solicited both as to company and products. Address O. box 324, Times Branch.

OPPORTUNITY for two men having $2000 to $5000 each to purchase working interest in established sandwich business, paying large profits. Present owner will continue associate. Address O. box 505, Times Branch.

WANTED—Party with $10,000 to $25,000, home building business in mfg. community near new $7,000,000 plant, great housing demand, close in. Address O. box 519, Times Branch.

NEWLY est. stationery and toilet goods store. Only one of its kind in foothill town of 5500 near L. A. Rent $25 mon. Wonderful future. $2400 cash. Address B. Box 222, Times Office.

SPACE for butter, eggs, cheese & poultry business in one of the best downtown public markets. Reasonable rent. Apply 232 Merch. Natl. Bank Bldg., 6th & Spring.

MAKE $100 per mo. in your spare time. Small investment. We will show you how. No obligation. Mr. Denton, 404 Hellman Bank Bldg. 7th & Spring sts.

FOR sale, high-class art & gift goods. Great sacrifice. Dishes, candles, favors, cards and novelties. Showcases and fixtures. Dealers' opportunity. Aug. 17th & 18th only. 2706 W. 6th.

WINDOW display service and fully equipped shop for making display fixtures, stock, fixtures, air brush, best reasons for selling, first offer takes. 4904 Central Ave.

MOVIES—If you are interested a recognized producer now producing can give guaranteed proposition and can feature young lady. Address B. Box 181, Times Office.

NEED CAPITAL FOR FINANCING? Do you plan to organize a Co. or sell stock? Consult Hitchcock Corp. (Now in 8th year.) Ins. Exch. Bldg., 9th and Olive.

WANTED: Responsible party for California agency for St. Louis manufacturers, mail order and direct selling. Large returns assured. Address C. box 103, Times Office.

PLEASANT estab. bus., nets $15 day, $ yr. lse. Rent $50. Books open for inspection. Real bargain! Trial to prove. 6602 Hollywood Blvd.

MODERN super-station, 4 pumps. Good business. $10,000. Want small ranch. 204 Van Nuys Bldg. TU. 5546

I HAVE a good wood manufacturing business to sell all or part. Easy to learn. Small investment will handle. CA. 2876.

VALUABLE patent for sale or trade. A real device that the public will buy. See demonstration. 920 West 39th st.

$2000 GIVES you an estab. pay. bus. that can handle money sec. Make me prove it. OL. 3721.

$750 BUYS my real estate business, valued at $4000. This is no fake. Address P. box 411, Times Branch.

WILL SACRIFICE contract for complete accounting instruction. Have to leave city. 118 S. ARDMORE.

MAN acquainted in tire bus. Unusual opporty. Small inv. 3346 W. Pico.

BUSINESS OPPORTUNITIES
Of Many Kinds

Miscellaneous —85

$50 Weekly Salary
16% OWNERSHIP
$750 Cash Investment
HOLLYWOOD CLUB

On SEPT. 15TH we will open the most exclusive and unique "SUPER CLUB" in Southern California. Situated plumb in the "HEART OF HOLLYWOOD." Building faces Hollywood Blvd. and is equipped with every conceivable convenience, including private dining rooms, ballroom, roof garden, private parking space for 50 cars; large kitchen, billiard room, check room, lounge & office. Excellent lease at reasonable rental. This club will be a sensational success from the opening night, owing to the demand for a really exclusive New York Supper Club in Hollywood, where excellent food, the best music and entertainment combined with an atmosphere of intimacy, must be enjoyed at a reasonable cost.

I require the services of two young men and one lady to manage 3 departments—Culinary entertainment and secretarial. I will trust to each under contract a straight salary of $50 per week and allot 16% ownership in the entire enterprise. An investment of $750 cash required, to be deposited in joint account in Hollywood Bank and used only as capital. This is a rare opportunity for the right person, who can furnish unquestionable credentials in respect to integrity and competency. Immediate action essential. Address by letter only MR. R. R. SINCLAIR, Hotel Wilcox HOLLYWOOD, Ph. GLadstone 4161

Exceptional Opportunity

Want party, preferably one who can become active in our business, with $12500 to $50000. The commodities of which are used by every family. We are reorganizing our business and need money for this purpose. Will bear strict investigation and one that will endure. Address N, box 565, Times Branch.

If you are looking for a business that will furnish an income with a small payment down to purchase, you should consider this. It will give you a profitable occupation.

An extensive insurance business with interest in a valuable trust and other real estate sales contracts is offered for your consideration.

We will consider selling one-half interest in this business and associated business, or will sell real estate and insurance outright.

Convenient terms can be arranged to substantial party. Address Box O, Colton, Calif.

VALUABLE perfume, cosmetic & other formulas for sale, money makers. Address O, box 583, Times Branch.

5 GOOD stores for rent. Fine locs. 1424 W. Santa Barbara ave. Owner on premises 10 to 3. WA. 8273.

GOOD business. Must sell. $1600 handles. Inspect. 717 E. 61ST ST.

PARTNER quick, no investment. Room 6, 345 S. HILL ST.

$150 PUTS you in bus. to make $50 wk. Fuller, 3536 Sunset Blvd.

In Alphabetical Order —85-A

AUTO battery, repair or paint partner. $60 wk. to start & equal share profits. No exp. nec. If worker. Small investment. 6091 Hollywood Blvd.

AUTO PARK near 4th & Hill. Always full & making money. This park is a steal at $750, worth $1500. 1700 No. 8th st.

AUTO PARK—Busy corner, good business with income of 2 stands subleased, making cheap rent. Snap for $4000. 1125 E. 7TH ST.

BAKERY for sale or rent. Only bakery in a growing live town. Doing $25 a day business. Will give a week's trial. Buena Park Bakery, Buena Park. GEO. W. SOUDER.

BAKERY, comp. equipt., one of best in beach town, $60 daily, $1500 will handle. Schulz Co., 324 W. Pico. WE. 8759.

BAKERY; town near L.A. Best business; chp. rent; old est. money-maker. $1100 handles. 936 Bartlett Bldg.

BAKERY, Westlake, lease, rent $90; clrs. $250 mo. Best equpt. $2350. Tms. 806 S. FIGUEROA.

BAKERY, est. bus. opp. Sears-Roebuck, Exc. Own., 5902 S. Vermont.

BATTERY, tire & accessory shop in lge. super serv. Complete equip., doing big business. BIG SACRIFICE accpt. $4000. Bness DE. 4000 Long Beach ave.

BATTERY, TIRE & IGNITION shop. Full supply accessories. Easy terms. 5847 SUNSET BLVD. HO. 8823.

BEAUTY shoppe. Hollywood. Big money-maker. 1 Bartlett Bldg.

BOTTLING works. Fully equipped. Estab. trade. 4816 Long Beach ave.

BROKERAGE & MTG.

SACRIFICE! GOING BUSINESS
NO CAPITAL NEEDED
FINE DOWNTOWN OFFICES
Low rent. Has made more than $10,000 A YEAR FOR 4 YRS.
Price $1800 for furniture & equipment and quarter of profits for 2 years. Must go east. Will show you how. Address N. box 606, Times Branch.

BUTCHER wanted to put in a meat market in a new place. Apply Chino Public Market, 445 South Central ave., Chino, Calif.

BUTTER, egg & poultry route inc. Ford truck, will net $150 mo. up. Full price $700. 813 W. 6TH ST.

CAFE & road-house, also refreshment stand. Ideal type. On heaviest traveled highway in L.A. Fully equip. Lg. park space. Good lease. Best offer takes it. Must go East. 3401 Cahuenga ave. HO. 8157.

CAFE, estab. 7 years in Hollywood. Earning $750 to $1000 mo. Open to strict investigation. Terms to right party with references. $3600 will handle. Bargain! Have two, can handle but one. 5847 SUNSET BLV.

CAFE, estab. 7 yrs. in Hollywood. Earning $750 to $1000 mo. Open to strict investigation. Terms to right party with references. $3600 will handle. Bargain! Have two, can handle but one. 5847 SUNSET BLVD

CAFE. Best buy in San Fernando Valley. Must sell at once. Price right. Reason sickness. Chas. Goldman, 6412 Van Nuys Blvd., Van Nuys, Calif.

CAFE in thriving town 17 mi. from L.A. Lunch counter, fountain, booths. Redecorated. Phone Downey 42306.

CAFE, fountain, etc., fine equipt, well est. Take car. 6320 Pasadena ave.

CANDY & SANDWICH & MALTED milk shop, beaut. equpt., low rent, liv. spr., busy cor. dntown. shopping dis. fine for couple willing to clear $250 mo. $600 cash. Terms. 424 Grosse Bldg. 6th & Spring.

CANDY, cigars, soft drinks, front, Long Beach. $450. 936 Bartlett Bldg.

CAFE, nice equipt, busy st. Consider auto. 5536 York Blvd. GA. 7617.

CIGARS & BILLIARDS
UNION CIGAR AGENCY.
LIVE SO. CALIF. TOWN.
$16,000 $5000 CASH
Balance exchange for real estate.
Address B. box 275, Times Office.

CIGAR stand, clears $175 monthly. Price $500, only $300 down. Rent $25. Call 208 Delta Bg. 426 Spring.

CIGAR and soft drink stand for sale, owner leaving city. Address M. box 506, Times Branch.

CLEANING & dyeing business, fully equipt. Also for tailoring, hat blocking & hemstitching. Doing good business. Must be sold at sacrifice. See Owner from 8 to 9 a.m. 722 W. 9th. VA. 7474.

CLEANING, TAILORING, DRESSmaking. Exclusive trade. Tremendous drop-in business; ill health necessitates sacrifice; opposite Ambassador Hotel. 3154 W. 8th st.

CLEANING, shoe repairing, barber shop; separate store room, 10x27, for rent. W. 1st & Rosemont. Market, Phone WA. 6046.

CLEANING & dyeing, good estb. bus. Fine loc. Mostly cash & carry. Sacrifice. 2508 W. 9th st.

CLEANING store, profitable business. 1324 W. 48TH ST.

CLEANING & tailoring shop, est. 8 yrs. 2-yr. lease. 729 W. 1st st.

COFFEE shop, splendid opportunity for two young women, experienced, with some capital. Located at University entrance, BOX 207, Tucson, Arizona.

CONFECTIONERY & drugless drug store. A going business. Located in Van Nuys at the junction on Victory Blvd. & Sherman Way. Don't buy until you have seen this. For sale by owner only. F. C. EWING, 6404 Van Nuys Blvd., Van Nuys. Phone Van Nuys 6-0.

Confectionery Bargain

Up to date confectionery, including nice back room. Will take $1000 cash for quick sale. Located in Sta. Monica. Call TH. 7841.

CONFECTIONERY, clears $200 monthly. Price $2000, only $500 down; will take auto; will give trial. Cheap rent. Call 208 Delta Bg. 426 Spring.

CONF. & lunch, 2-yr. lse. Low rent. Mo. receipts $1300, terms. Owner, 4603 W. Wash. st.

CONFECT. Couple clear $500 mo. (Trial.) Nicely equip. Cheap rent. $1000 hdls. Call 426 Spring, Rm. 201

CONFEC. Biggest snap you ever saw. Up-to-date equip. A-1 loc. Easy terms. 936 Bartlett Bldg.

CONF., fount., lunch, liv. apt. Long lse. $400 hdls. Owngr. 6113 S Hwy.

CONF., fountain, lunch, liv. rms. Nr. school. Owner, 3270 S. Figueroa.

DELICATESSEN store & sandwich parlor. Best location Hollywd. Blvd. Wonderful business. Long lease, low rent, good opportunity. See OWNER, 1602 North Alexandria.

DELICATESSEN concess. to rent. 1st-class pub. mkt. 5033 S. Figueroa.

BUSINESS OPPORTUNITIES
Of Many Kinds

In Alphabetical Order —85-A

DELICATESSEN store & sandwich parlor. Best location Hollywood Blv. Wonderful business. LONG LEASE. Low rent, good opportunity. See OWNER, 1302 No. Alexandria.

DRESSMKG., hi-cl clnet. Or est. Liv. qts. 2 rms. furn. Wk. bus. $100 & btr. $1000 cdh. 201 Venice Bly.

DRUG STORE. Rexall agency. Doing $110. Rent only $65. Price $15,000. Henderson, 211 Grant Bk. VA. 0435

DRY goods and furnishing business. $11,000. Sacrifice for $7000. Doing $40,000. See Irving Turner. 855 So. L. A. St.

DRY goods store and nice fixtures for sale at a bargain. Good business. 2314 E. Union ave., L. A.

EXCHANGE shop loc. in Beverly Hills. Most beautiful store of its kind in Cal. Wonderful opno. for 2 women. 1511 WEST 8TH ST.

FACTORY representatives. 3 more for So. Calif. manufacturer of automotive specialties. Men with carp to cover regular territory desired. See MR. KINGHAM, 2345 W. 24th st.

FOUNDRY doing fine business in cast-iron furnaces and light castings. Good line of metal patterns, about 2 acres on switch. San Francisco Bay district. Address C. box 23, Times Office.

FOUNTAIN lunch in Burbank. A beautiful place, good lease, reasonable rent. The paying kind. A fine proposition for live cafe man. 10-pump marble fountain. $4500. COMPARE, 601 Hibernian Bldg., 4th & Spring.

FOUNT., lunch, 30 stls. Comp. equt. Own., 4373 S. Vermont, cor. Vernon

FRUIT & vegetable stand, busy corner. Must sell, make offer. 57th & Western.

FRUIT; veg., mkt. open air, Liv.-rms. 3717 Santa Monica Blvd., Sherman.

FRUIT & veg. concess. to rent. 1st-class pub. mkt. 5023 S. Figueroa.

FURNITURE business, best retail buy in So. Cal. All new merchandise. Owner wishes to retire & will be of assistance in financing sales. $10,000 will handle. Inquire MR. METER, 5420 Sierra Vista ave. Ph. GL. 8898.

GARAGE—SUPER

The best paying proposition offered to a legitimate buyer who is really seeking a worthy investment for his money. Hollywood's largest & best equipped garage offered for sale by owner. Sub-lease pays more than the rental. Cheapest rent in L.A. on long lease, 20,000 feet of floor space. Will stand rigid investigation. $40000 will handle. Nets over $600 now. Winter $1000. Agents, don't answer. Address B. box 237, Times Office.

GARAGE BUSINESS, including lot, building and equipment. Will exchange for real estate. An unusual opportunity. See Mr. Wiseley, 3901 W. 6th st. DU. 3300.

GARAGE & repair shop, high class storage in Hollywood dist. Low rent, long lease, 75 cars stored. Owner leaving city, must be sold at once. Full price $2000, 511 Story Bldg., Broadway at 6th

GARAGE, storage & repair, high class in apt. house dist. It is one of the few money makers in city. Sacrifice for $1750; worth 100% more. Owner, 151 N. Vermont, DR. 3168.

GARAGE business, established 10 yrs. Storage, live workshop, wash rack, equipment, etc. Low rent. Owner has other interests. Price $1500. Terms if desired. 611 N. WESTERN AVE.

GARAGE $1500 DOWN
100 cars, storage, netting $600 mo. 4 yr. lease, rent only 3c ft.
WALLACE, 416 W. 8th. Rm. 1306-7

GARAGE. Exclusive district. Clearing nice profit. Owners disagree, terms arranged. Sacrifice. Call owner. VT. 6249.

GARAGE in live town, working 7 men steady. Price $10,000 or invoice. Nets $600 mo. Same owner 5 yrs. 630 E. BROADWAY.

GARAGE, good bldg. and residence. 30 miles south; money-maker; old est. Call, make offer. 926 Bartlett Bldg.

GARAGE, repair shop in lge. super serv. SAC. acct. sickness. 4572.

GAS STA. GLENDALE

4 visible pumps. Cement building. Large lot and long lse. $1250 takes all this. Cannot be beat at the price. 418 W. 9TH ST.

GAS STATION, $750

4-room house, modern. 2 yrs. pumps. Stucco station. Best buy in L. A. 3 months' rent and all stock, $750. Inq. 418 W. 9th st.

GAS STATION LEASE FOR SALE. 9 yrs. to go. Tire & battery spon; high-pressure wash & vulc. plant. Shop leased for 5 yrs. 140-ft. lot. Can hdle. for less than $1000. 10,000 gals. mo. Call 3232 Brdway, GA. 7617.

GAS STATION, $7A. Corner, 100x150, estb. 10 yrs. Pumping 800 gal. daily. Big profits on other depts. $15500 full price.
RICH, THE GARAGE MAN.
2641 SO. HILL ST.

GAS STA. TO LEASE, FOR 7 YRS., LOW RENT, DOING NICE BUS. PAY RENT & INVOICE STOCK. HURRY. SEE ME TODAY. 2328 W. WASHINGTON

GAS STATION LEASE

Nothing to buy. Just pay rent. Invoice and operate in. Money maker. 418 W. 9TH ST.

GAS super sta. lse., net $611 mo., 3 yr. lse. Cash for stock inventory & last mo. on lse. Should net $1000 mo. 6002 HOLLYWOOD BLVD.

GAS STA. $1500 HANDLES
Beautiful super sta., net profit, $700. 5-yr. lease. Rent only $75.
WALLACE, 416 W. 8th. R. 1306-7

GAS sta., complete super., long lease. Subrents pay all overhead. Clears $1500 mo. Will trade for improved bus. $4500 req. 1303 S. HILL ST.

GAS sta., excellent loc., doing good bus. A real sacrifice, netting $75 wk. 1157 N. Western, bet. Hollyd. & Sunset Blvds.

GAS super sta. Battery, repair, wash & grease, tire shop. 2 pumps, good business. Full price, $3600 on terms. Living quarters. 7441 Sta. Mon. Blvd

GAS sup. Best loc. in Holly. Low rent. 8½ yrs. lse. Good bus. Terms. Broker's fee pd. to 4/20. 7021 Sta. Mon. Blvd.

GAS STATION. $450. LEASE. 6c MARGIN. PHONE WA. 5447

GAS STA. New, low rent, good future. $500 down. 3718 BEVERLY BLVD.

GAS sta., 2 pumps, fully equipt. 726 W. Los Feliz Rd., Glendale.

GENERAL merchandise store in country, doing cash business in most prosperous farming section of Sacramento Valley, no competition, $32,000 business last year, 9-rm house offered for sale, owner forced to give time elsewhere, $9500 buys stock and fixtures; $4000-lb. ice plant $2000. Postoffice $600. Rent of store bldg. This is a money maker; a visit will convince. See or write owner, 408 Third st., Marysville, Calif.

GENERAL Trading Post, clothing, hardware, postoffice, feed store, gas station. Surrounded by small chicken ranches. This includes all real estate & 6 fine buildings, all mod. Right on main highway, near Los Angeles. $8000 will handle.
406 S. MAIN. ROOM 610.

BUSINESS OPPORTUNITIES
Of Many Kinds

In Alphabetical Order —85-A

Meat Market Fixtures

City boxes and meat cases. CITY REFRIGERATOR CO. Mfrs., 3701 S. ALAMEDA. HU. 5480.

MEAT market, ice factory, and soda fountain, about 100 miles north Los Angeles. Owner at Room 533, Baltimore Hotel, 6 to 8 p.m. Thursday and Friday this week only.

MEAT market for sale, 40 miles N. of L.A. on highway, chain store, long lease. For particulars call Joseph Jaeger Co., 327 Towne Ave.

MEAT market estab. doing $2500 mo. Junc. 3 main sts. Call 5724 Western.

MEAT mkt. space in well estab. mkt. 2130 Hillhurst ave. OL. 1418.

MEN'S shop for sale; small investment; or will consider selling interest party able take full charge. 1704 McCadden Place, Hollywood.

ORANGE juice & soft drink stand, clears $12 to $15 daily. $550 on EZ terms. Call Room 208, 426 Spring

ORANGE MILL. BIG SACRIFICE. CONSIDER HOME TRADE. OL. 0165

PARTNER wanted in busy auto paint and lacquer shop, as helper, shop is running over with work. Have contracts with dealers, more business than I can handle alone, experience not nece. Will teach business. Make $75 week each start. Sml. invest. 817 SOUTH GRAND.

PARTNER, rel. inside man can have ½ int. in old estb. auto reconst. wks. Emp. 10 men. Have contracts with large auto firms & 20 ins. Co. Clearing app. $1000 mo. alone, can dbl. with good asst. Books open for inspn. Nominal inv. equip for assets worth 3 to 1. 1206 S. Hill st.

PARTNER—Light mfg. co., now expanding. More work than we can turn out. Need steady factory workers. Prefer some one willing to take 60-day trial to see if both parties are satisfied. Salary $25 per wk. Small investment required. Fully secured. 406 S. MAIN, ROOM 610.

PARTNER—½ interest in one of the oldest business investment offices in L. A. Estab. since 1911. Prefer one that will take care of detail work. Will arrange $50 each per week. Experience not necessary. COWPER, 601 Hibernian Bldg., 409 Spring st.

PARTNER wanted. American preferred, with $30,000 for half interest in business here. Estab. 2 yrs. Made $40,000 profit already. Will increase every yr. Assets over $50,000. First instant write to my residence, 3614 Edenhurst ave.

Partner; Hollywood Mfg.

of high-class children's wear, selling to large dept. stores, needs active party with $1000 for expansion. Prefer someone with good personality. 404 SO. MAIN ST., Room 610.

PARTNER wanted, elderly couple in chicken business. Experience not necessary. Investment $7500 cash. Guaranteed home & income for life secured. Address N. box 559, Times Branch.

PARTNER WANTED—A partner or associate with about $10,000 to help expand a small conservative automobile business by adding another standard franchise. Address C. box 235, Times Office.

PARTNER in garage & auto repair shop. Hi class storage. Can make $500 per mo. & up. Exper. not nec. Hollyd. dist. 75 cars stored. Small inv. See this first. 511 Story Bldg., Broadway at 6th

PARTNER wanted—I have a patent on one of the most needed things in the radio industry. Now ready for market. $2000 req. fully secured. Returns 3 for 1. We invite full investigation. 1408 S. HILL ST.

PARTNER. Hollywood cafe needs man to act as cashier and look after front end, must be honest, can't depend on hired help, now clearing $500 month. Inv. req. $3000 to $5000. MAIN, ROOM 610.

PARTNER to take an interest in established mail order business. Will arrange $125 month drawing acct. $1250 req. Owner, 601 Hibernian Bldg., 408 Spring st.

ARTNER, assistant in sign shop. Good reliable man, handle front end of shop and meet public. No experience necessary. $200 inv. req.
406 S. MAIN ST. ROOM 610.

PARTNER for a proven big paying business that will stand investigation. Man more essential than money. Address B. box 257, Times Office.

PARTNER wanted in auto repair garage, as helper; experience not nec. If handy with tools; can clear $55 wk. each. Sml. inv. 317 S. Grand.

PARTNER, active, for est. manufacturing business. Small investment. Call 9-11 a.m. 2915 Sunset Blvd.

PARTNER with mfg. fruit juices, cider, etc. Fully equipt. Will stand invest. $1500 required. 4209 S. BDWY.

PHYSICIAN doing principally office business in one of the best towns in Southern California, desires to retire and offers his office equipment, consisting of batteries, vibrators, heaters and medicines, at a very low price. Address C. box 24, Times Office.

PRINTING & stationery bus. in L.A. well estab., averaging better than $100,000 retail yr. In heart of bus. section. $20,000 cash will handle. Address N. box 498, Times Branch.

PRINT shop in L. A. worth $10,000. Leaving city, will sacrifice my equity for house or lot, clear or nearly clear, or terms. Ph. UN. 2345.

PRINTER—Partner for small modern shop, established business. Address D. box 187, Times Office.

REST. (steak specialty) 20 stools. Mod. equipt. Ent. large open mkt. 256 W. Los Feliz Rd., Glendale.

REST. seats 28. Rent $40. Upo. schl. end of car line, must sell. 823 Euclid ave., cor. Whittier Blvd.

RESTAURANT seating 50, downtown location, first time offered for sale. Same owner six years. 248 S. Spring

RESTAURANT—Man with $2000 cash can pick up rare bargain. Cost or lose no object. 1626 N. Cahuenga av.

RESTAURANT, money-maker, A-1 location, biggest sacrif. you ever saw. Make offer. EZ terms. 936 Hartlett.

REST. well equip. Seats 22. Ideal for couple. Cheap. 4068 Whittier Blvd.

REST., seats 18, est. 6 yrs. Retiring. Sac., 219 S. Brand, Glendale.

STATIONERY & OFFICE SUPPLIES Good lease, estab. 4 yrs. Best location in Hollywood. Sacrifice quick sale. Address X. box 162, Times Office.

STATIONERY & office supply business in Pasadena. 1-4 interest in centrally located business. Estab. 20 yrs. $8000. Details to principals only. Address C. box 184, Times Office.

THEATER. $2000 hdls. good money-maker. $500 cash req. No comp. Playing full houses. We don't handle theater stock speculations.
CUMMINGS, 416 W. 8th. Rm. 404.

VACANT lot, Figueroa & 57th Pl. Gas sta., repair shop, wash rack, adjoining. Ideal for used car business.

WATER Route, estab. New truck. Terms. 5433 MELROSE. OL. 2136.

BUSINESS OPPORTUNITIES
Wanted —87

CASH IN 10 DAYS

If your business is saleable. Buyers waiting. Experienced sales organizations. Bonded Brokers. F. Weiss Brokerage Co., 418 W. 9th St., VAndike 0191.

NEED Capital for Financing? Do you plan to organize a Co. or sell stock? Consult Hitchcock Corp. (now in 9th year.) Ins. Exch. Bldg. 9th and Olive.

WE BUY YOUR BUSINESS OR FIXTURES FOR CASH. Estab. 20 years. J. J. Sugarman Co., 510 S. Los Angeles st. Mutual 5117

CASH FOR FIXTURES AND STOCK
LOUIS HAMBURGER, AUCT.
Call DR. 0346

HAVE $ cash buyers for lunch counter or xxx sta. Must be paying bus. W. or N.W. dist., GR. 1046.

$500 TO $5000 for gas sta. or lse. Consider any good bus. L. A. or near. 6002 Hollywood Blvd. GR. 2415.

HAVE $2500 or more to invest in good legitimate proposition. Address D. box 155, Times Office.

WANT well-equip. job printing plant. Address C. box 17, Times Office.

WANT modern dental equipment or established office. GL. 0165.

LEGALS

LEGAL NOTICES—
Bids, Proposals —88

AFTER Aug. 17 I will not be responsible for any debts contracted by my wife, Elenor Anderson. H. B. Anderson.

I WILL not be responsible for any debts contracted by my family after August 1, 1927. (Signed) A. Joseph Pasadena, Cal.

TO be sold for charges Monday, Aug. 22, trunk with contents, left by Joe Melville at 416 S. Rampart Blvd.

TOO LATE—
To Classify —49

WANTED: High grade real estate salesmen to help sell the Broadway property in Culver City. This property, taken over by one of Los Angeles' leading financial institutions, is going to be sold at 1-3 less than adjoining property. An opportunity you never had in Southern California before. A chance to clean up. See Mr. Elwell (afternoons.) Culver City Park Tract, 7170 Culver Blvd. (Center of Culver City.)

WANTED: Manager to take full charge of force of solicitors. Must be high grade real estate salesman and business man. $200 per month and bonus. Should average $1000 mo. SEE MR. ELWELL (afternoons.) CULVER CITY PARK TRACT, 9170 CULVER BLVD., Culver City.

PEACE NEAR IN PEAT-BED FIRE STRIFE

Owners and Lessees of Property Near Baldwin Hills Promise to Act

After four years of strife property owners in the vicinity of Hauser Boulevard and Jefferson street are at peace.

Promises to take decisive action against a peat-bed fire which has burned the length of that time were made yesterday to City Prosecutor Lickley by owners and lessees of the property near Baldwin Hills, where the fire has raged since early in 1923. J. A. Laughlin, representing the Adams-Hauser Improvement Association; R. E. Heath and Charles W. Cross of the Sunset Fields Golf Club, and H. J. Dearborn, agent for the Baldwin estate, together with a number of property owners, gathered in the City Prosecutor's office yesterday afternoon and decided to settle the matter for once and for all.

The peat-bed fire aroused the community to activity on the 10th inst. when Vernadine Burke of 2719 Cochran street and Margaret Goesman of 2346 Cloverdale avenue, both 16 years of age, were seriously burned when they walked across the property. Several weeks ago, Dorothy Stamer, 7, also was severely burned. George A. Crawford, investigator for the City Prosecutor, declared that more than ten persons have been injured since the fire first broke out four years ago.

Unless the peat-bed fire is abated within the next ten days, a complaint charging maintenance of a nuisance will be issued against the owners, Assistant City Prosecutor Concannon announced.

BUILDING OF AIRSHIP FOR CITY URGED

All-Year Club Requested to Sponsor Dirigible Line East to Draw Tourists

A suggestion that the All-Year Club sponsor the purchase or construction of one or several airships of the type of the Los Angeles to carry passengers between this city, Chicago and New York has been made by H. J. Knauer, local architect.

In a letter to the All-Year Club, Mr. Knauer pointed out that interest in aerial travel is at its highest pitch at the present time and that such an airship, though it showed no financial profit, would prove of immeasurable value in advertising the city and stimulating tourist traffic to Southern California.

Public subscriptions, Mr. Knauer suggested, could be obtained to build one or several such giant aerial cruisers, each able to carry some 200 passengers and supported by helium. Such a ship, he also pointed out, would prove of great advantage to those seeking to make a hurried trip from one coast to the other with all the safety of an ocean liner.

TUNA HUNT ABANDONED BY HOOVER

Secretary Spends Last Day at Catalina Hearing Others Tell of Catches

Herbert Hoover didn't renew his attempt to catch a tuna yesterday. Instead the Secretary of Commerce spent the last day of his vacation listening to others tell how it was done at the Tuna Club at Santa Catalina Island.

Mr. Hoover returned to Los Angeles last night on one of the private boats belonging to William Wrigley, Jr. He dined at the home of a friend and retired early. He will leave for Washington at 6 p.m. today. After a short official visit there he will resume his flood-relief work in the lower Mississippi Valley.

Wife's Assault Divorce Cause, Actor Decides

Consenting to the dismissal of a complaint charging his wife with assault with intent to commit murder, Ygor Presniakoff, cinema actor and former lieutenant in the Czar's army, still felt in need of some redress so filed suit for divorce in Superior Court yesterday.

Mrs. Irene Preston Presniakoff, Russian actress, accused of feloniously attacking her husband on the 5th inst., at 6023 Barton Way, was released by Municipal Judge Pope when Presniakoff agreed to withdraw his complaint. Formerly she had been held in $5000 bail.

Attorney Theodore Gottsadanker filed papers yesterday in which Presniakoff charged his wife with using abusive language on numerous occasions, threatening to kill him and striking him on the head with a revolver. He asked a divorce and custody of their child Valeria.

According to the complaint, the couple were married in Shanghai, China, in July, 1923, and separated June, 1925.

Dahlia Exhibit Plans Started

Preparations for the fifth annual dahlia show of the Buena Park Woman's Club to be held Friday, September 2, were started yesterday under the direction of Mrs. Caryl Snyder.

This year's show will surpass that of former years both in number of entries and in attendance, it was predicted by Mrs. Snyder. A score of Orange county cities and towns have selected their prettiest girls for the dahlia queen contest.

The dahlia show will open at 2 o'clock and will be followed by an elaborate program at 3 o'clock, with coronation of the queen of the dahlias at 8 p.m. The committee in charge of this year's show is headed by Mrs. Snyder as general chairman and includes Mrs. B. R. Shinn, program; Mrs. L. T. Wilsey, exhibits; Mrs. Herbert Hunt, tea room; Mrs. C. V. Black, candy; Mrs. Ernest Rennie, prizes and Mrs. F. B. Jones, publicity.

BENNETT REWARDS LIKELY

Intensive Search Begun for Julian Case Key Witness With Trial Dates Nearing

With the trials of the first group of Los Angeles business men under indictment for participation in Julian Petroleum Corporation pools scarcely three weeks away, the capture of Jack Bennett, asserted master pool operator, and admitted to be one of the most valuable witnesses for the State, yesterday became a topic of general conversation.

Back of the conversations was an undercurrent of speculation and intimations of tremendous rewards which may be offered during the next few days for the return of the missing financial wizard of the Julian Petroleum Corporation unless he is captured soon.

MILLIONS MISSING

Although officers and auditors have been at work on books of the corporation constantly since the oversue was discovered last May, they are still at a loss to account for the whereabouts of many millions of dollars invested in spurious Julian Petroleum stock.

Since a majority of the stock deals were handled by Bennett and vast sums of money continually were in his hands, the officers have reached the conclusion that the solution of the huge inflation scheme and the rehabilitation of the corporation depend directly on the capture and return of Bennett.

But efforts of the authorities to apprehend the missing man thus far have met with failure. Ben Cohn, chief of detectives for Dist.-Atty. Keyes, has been in the East for a fortnight attempting to trace Bennett where New York officers have failed. Chief Deputy District Attorney Davis, who is directing the Julian investigation, maintains a strict silence regarding Cohn's efforts, stating that as yet they have met with no success.

CONFUSION EXISTS

Meanwhile, H. L. Carnahan and Joseph Scott, receivers for the Julian Petroleum Corporation, have resumed rehabilitation plans with increased energy following the refund of $44,100 pool profits by Robert J. Gans, business man and manufacturer.

City Prosecutor Lickley and his staff of deputies have been co-operating closely with the receivers during the last week in the preparation of usury complaints against petty individual pool oper